The Times
LOS ANGELES 1781 1913

In Three Parts—30 Pages
PART 1—TELEGRAPH SHEET—12 PAGES

For Liberty under Law, Equal Rights and Industrial Freedom

WEDNESDAY MORNING, SEPTEMBER 24, 1913.

PRICE 5c: Yearly, $6; Monthly, 75 Cents, postpaid. Delivered, average cost per copy, 2½ Cts.

To the Discard.

ALL FADS RULED OUT

Sanity Is Keynote of Republicans.

New York Convention Cheers Biting Criticism of the Roosevelt Creed.

Reform Adopted Demands Judges and Decisions Unfettered by Recall.

Tammany Hall Is Made the Dominant Issue in City and Empire State.

[BY DIRECT WIRE TO THE TIMES.]

NEW YORK BUREAU OF THE TIMES, Sept. 23.—[Exclusive Dispatch.] These men were nominated tonight at the Republican State convention for the judiciary:

For Chief Judge of the Court of Appeals to succeed Edgar M. Cullen (Essex county, William E. Werner (Essex county, now Associate Judge of the Court of Appeals.

For Associate Judge of the Court of Appeals, Frank H. Hiscock of Onondaga, now Justice of the Supreme Court, sitting on the Court of Appeals by designation.

Judge Werner defeated Senator Edgar Truman Brackett of Saratoga in the convention by a vote of 447 to 343. The only opponent of Justice Hiscock was Justice Frederic E. Crane of Kings county, who got 157 votes for Hiscock.

The convention was marked by the speech of William Barnes, Jr., chairman of the State Committee, to present in the State organization. Copies of his oft expressed views

(Continued on Second Page.)

"BOOMERANG" DISAPPEARS.

Founded by "Bill Nye", It Fails to Come Back.

[BY DIRECT WIRE TO THE TIMES.]

LARAMIE (Wyo.) Sept. 23.—[Exclusive Dispatch.] The Laramie "Boomerang," which was founded in 1881, by "Bill" Nye, the humorist, and edited and printed by him for years, until its fame was world wide, has gone to the journalistic graveyard. Its spirit was wafted out some time during last night to join its creator beyond the great divide. The "Boomerang," like all other papers, could not exist, or subsist, without money, and when interest on its bonded indebtedness was defaulted and long overdue, the First National Bank, which held the mortgage, decided there was nothing to do but to foreclose.

FRIEND OF BLAINE DIES.

Irish Editor Who Swayed Thousands of Democrats to His Standard Passes Away.

[BY DIRECT WIRE TO THE TIMES.]

NEW YORK BUREAU OF THE TIMES, Sept. 23.—[Exclusive Dispatch.] Patrick A. Ford died today of pneumonia at his home in Brooklyn, after an illness of four days. He was founder and for forty-three years editor of the Irish World.

Ford was known on both sides of the Atlantic as one of the foremost champions of the Irish cause. His name is a household word wherever there are representatives of the Irish race. In England he has been regarded for more than a generation as the personification of Irish opposition to English rule.

In the United States he enacted no unimportant part in American politics. Under his leadership thousands of voters in 1884 broke away from the Democratic party and cast their ballots for Blaine, his personal friend. How Burchard's "rum, romanism and rebellion" saved the day for the Democratic party is a matter of history.

His influence, obtained through the medium of the Irish World continued to be felt in subsequent presidential elections.

THE WORLD'S NEWS
THE HEART OF IT
IN TODAY'S TIMES.

EPITOMIZED, CLASSIFIED AND INDEXED.

The Foremost Events of Yesterday: (1) New York Republican Convention. (2) Packers' Solution of Beef Problem. (3) New York Clearinghouse on the Currency Bill. (4) The Colorado Strike. (5) Mrs. Mackay Sued. (6) The Ryder Case.

INDEX.

PART I. TELEGRAPH SHEET.
Retail Chicken Price of Beef.
Business Seat for Democrats.
Power Traced to Los Angeles.
Weather Report; City in Brief.
PART II. PICTORIAL CREAM SHEET.
Football Season Opens Tonight.
Water Extension Charges Stick.
Political Watch Tower.
Editorial Page; Pen Points.
Letters from the People.
Society Affairs; at the Theaters.
News from Southland Counties.
Sewerage Along Pacific Slope.
Bonds. Financial Summary.
Industry; Water Front News.
Banks; City Hall, Courts.
PART III. FIELD OF SPORTS.
Baseball Wolves' Climb.
Pacific League Baseball Scores.
Valley of Coast League.
Football Season Opens Today.

SUMMARY.

LOCAL. Cloudy. Wind at 5 p.m., northwest, 8 miles. Thermometer: highest 73 deg.; lowest 64 deg. Forecast for Wednesday, light west wind; complete weather report see page 2 of Part I.

CITY. Woman's prerogative to change her mind the cause last night in a divorce suit and the wife of a prominent physician precipitately withdrew her suit for divorce.

Labor union agitator who was implicated in connection with the attempt to blow up the Hall of Records was sentenced to two years' suspended sentence in jail.

Members of the Rothschild family have passed through this city on their 8000-mile journey to the bedside of his parents.

Woman attempted suicide yesterday, but did not answer the summons of the quiet lube.

Fire occurred in a Main-street building yesterday when a mystery fire broke out in an adjoining building. Smoke from the strange influence by a negress over 200 persons has failed to reveal the secret of its power.

SOUTHERN CALIFORNIA. The Los Angeles County opened at Pasadena today. The matter of the charges against Mayor of Long Beach will be heard. An effort will be made to have the hearing made private. Long Beach officers engaged in battle with a crazy man, who was hocked senseless by a number of several volunteers before he was finally subdued.

Governor Curry of San Francisco has issued a proclamation of thanks from the Governor of Colton for his

(Continued on Page 2.)

activity in fighting the Pomerene amendment to the tariff bill which threatened the wine industry of the State.

Pomona has the fraternization fever. The merchants of the city will meet in Canesha Park Thursday night and form plans to leave all other California cities in the lurch in the march of progress.

A Santa Monica man caught in whirling machinery breathed a prayer and was instantly thrown to safety. He attributes his escape to the prayer.

PACIFIC SLOPE. Wichita decision on the Mann act does not reverse the conviction of Caminetti and Diggs according to the United States Attorney in San Francisco.

Seventeen farmhouses were destroyed by a forest fire at Napa, Cal., yesterday.

The forest fires at Santa Cruz are now fairly well under control.

Mrs. Bessie Merriam nearly collapsed on the witness stand in her divorce trial yesterday.

WASHINGTON. California Democrats are complaining at the delay of Caminetti in filling postoffice jobs.

The tariff bill will be ready for the President's signature by Saturday night.

The Chamber of Commerce of Los Angeles will celebrate the blowing up of the last Panama Canal dike on October 10.

Secretary of State Bryan yesterday stated his objections to telling the public how he spends his Chautauqua money.

Californians in Washington have issued a reply scoring the attempt of Pomerene to secure the passage of his brandy tax.

GENERAL EASTERN. Gov. Sulzer yesterday decided to bow to the will of the New York Legislature in the impeachment proceedings.

The meat packers in convention at Chicago favor the annexation of the northern part of Mexico to revive the cattle industry.

About 8000 miners have gone out on the coal strike in Colorado.

New York Republican Convention adopts a platform that omits the heresies of T. Roosevelt.

New York Clearinghouse names a committee to investigate the currency bill.

Mrs. Mackay made defendant in a suit for damages on the charge of alienating the affections of a surgeon.

Thaw had an inning yesterday before Gov. Felker in Concord, N. H.

Former resident of Los Angeles sought by the police of Indianapolis on the charge of murder.

FOREIGN. A man supposed to be a French count attempted suicide yesterday in a hotel at Aberdeen, Scotland.

This paper would do justice to himself who did not depend wholly upon the foregoing table of contents, even though it is, but will face to the complete news reports, which cannot be luminously summarized, epitomized or classified.

Beacon.

ENLIGHTEN BANKERS.

New York Clearing House Acts.

Names a Committee to Investigate the Currency Bill Pending in Congress.

Will Transmit Its Findings to Financiers in All the Large Cities.

Holds That Country Should Know How the Proposed Act Will Operate.

[BY DIRECT WIRE TO THE TIMES.]

NEW YORK BUREAU OF THE TIMES, Sept. 23.—[Exclusive Dispatch.] At a special meeting of the Clearinghouse Committee this afternoon a committee was appointed to consider the currency bill as passed by the House, to make a study of the practical working of the banking system in the bill, and to report its findings to the annual meeting of the Clearinghouse Association on October 7. This will be the first formal consideration to be given by the clearinghouse to the currency bill in its present form. The committee includes representatives not only of the national banks, but of the State banks and trust companies as well.

The step is being taken by the clearinghouse with no preconceived purpose of opposition to the bill, but to make a formal and authoritative account of its provisions from the point of view of active bankers and to determine just how the proposed law would work in actual practice. It was the desire of the Clearinghouse Committee, in turning the matter over to the special committee today, to ascertain in a practical way just how the bill would affect the business interests of the country at large.

ON THE COMMITTEE.

The members of the committee include the heads of some of the banks which hold a great number of accounts of out of town banks, national and State. Among the questions which the committee will have to consider will be the probable effect of the bill on the banks which now have deposits in this city as well as its effect upon the banks holding these deposits. The system which it is proposed to establish would include not only national banks, but State institutions as well, banks and trust companies, and the committee will also have to consider the currency bill from the point of view of those institutions.

There are questions of the highest importance as to just how the cash reserve provisions of the currency bill would affect the position of the banks and the credit system as a whole. These questions, it is understood, are among those which the committee will give close attention.

Bankers of the interior who have recently visited New York have in a number of instances expressed the view that an expression of opinion by the New York banks would be distinctly helpful in formulating sentiment in Congress and throughout the country in favor of such amendments as from the radical banking point of view may be deemed necessary to make the currency bill a thoroughly workable measure. The steps taken by the clearinghouse today were regarded in banking circles here as promising such an expression of New York opinion regarding the bill as bankers elsewhere in the country have been calling for.

REED PROPOSES TO REVISE BILL.

[BY A. P. NIGHT WIRE TO THE TIMES.]

WASHINGTON, Sept. 23.—Complete revision of the framework, of the administration currency bill was proposed by Senators Reed, Hitchcock and Bristow today during the examination of Samuel Untermyer before the Senate Banking Committee.

Reed and Hitchcock have vigorously assailed certain provisions of the House bill. Today Senator Reed advanced what he called the Hitchcock plan, which would eliminate the scheme of regional reserve banks and substitute a government issue of currency to individual banks on commercial paper backed by a 50 per cent. gold reserve up to 75 per cent. of the capital stock of each bank.

That would be in addition to the present bank note issue. Senator Reed criticised the regional bank plan as making the individual banks "subservient to a commission of banks." Mr. Untermyer opposed the Hitchcock plan as not offering enough security to the government for the issue of currency. Mr. Untermyer will return Monday.

Mr. Untermyer made it clear that in his testimony yesterday he desired to deny that the Federal Reserve Board would be able to use its influence for political purposes.

Senator Reed suggested a charge of 2 per cent. interest against banks to which currency would be issued, to form a sinking fund to pay off the government debt.

"That is a revival of the bank guarantee idea," commented Mr. Untermyer.

"Before this bill is passed," returned Senator Reed, "I hope to see a provision written into it that will make banking safer for depositors than it is now."

RUMOR HEARS IT FIRST.

PANAMA, Sept. 23.—[By Cable and A. P.] Persistent rumor is in circulation here that gambling will again be permitted in the cities of Panama and Colon after October 10.

To Christen "Copper King's" Yacht.

Miss Mildred Scott Bone,

Of Seattle, who will today break the bottle of champagne on the bow of Daniel Cowan Jackling's great yacht, "Cyprus," in Seattle.

Nautical.

LAUNCH WONDER YACHT IN SEATTLE TODAY.

[BY DIRECT WIRE TO THE TIMES.]

SEATTLE (Wash.) Sept. 23.—[Exclusive Dispatch.] Miss Mildred Scott Bone, a popular society girl of Seattle, daughter of Scott C. Bone, editor-in-chief of the Seattle Post-Intelligencer, will christen the half-million-dollar steam yacht Cyprus, which will be launched tomorrow at the plant of the Seattle Construction and Dry Dock Company for Daniel Cowan Jackling, the "copper king" of Salt Lake City and San Francisco.

Instructed to spare no expense, Architects Cox & Stevens of New York designed what will be the greatest vessel of her type ever constructed on this coast. She will be a twin screw-oil-burning steel craft, 231 feet long, 28 feet beam and 15.6 feet depth, built according to Lloyd requirements. She will be equipped with two four-cylinder triple expansion engines, four Babcock & Wilcox boilers, and will be capable of maintaining a speed of seventeen knots an hour.

Mr. Jackling in this vessel will have a craft of steaming radius of 3500 miles at cruising speed and capable of extended ocean cruising in heavy weather with comfort and safety to those on board.

The Cyprus will be elegantly finished throughout. The dining saloon will be in carved teak, the music-room in Circassian walnut, and the library in selected African mahogany. She will be equipped with wireless, ice-making machinery and other modern improvements. There will be twelve beautifully furnished staterooms.

When the Cyprus is finished Mr. Jackling expects to take his first vacation in ten years, during which time he rose from professor of chemistry and metallurgy in a Missouri college to the greatest authority on copper in the United States. Mr. Jackling will make cruises from his San Francisco home to his mining properties near Juneau, Alaska.

Asks a Million.

SUES WIFE OF MACKAY ON ALIENATION CHARGE.

[BY DIRECT WIRE TO THE TIMES.]

NEW YORK BUREAU OF THE TIMES, Sept. 23.—[Exclusive Dispatch.] Mrs. Catherine Ketcham Blake has begun proceedings to obtain $1,000,000 damages from Mrs. Clarence H. Mackay for alienating the affections of the plaintiff's husband, Dr. Joseph A. Blake. Papers have been served on Mrs. Mackay, it is understood, and service accepted by Arthur C. Train, her personal counsel. Papers have not been filed in court as yet, but unless an agreement is made—now believed impossible—papers will be offered for judicial record at the coming term.

At midnight tonight George Gordon Battle, attorney for Mrs. Blake, stated that no papers had been formally filed in the matter, but he would not deny that the proceeding had been begun some months ago. At the office of Henry W. Taft, Mrs. Mackay's attorney, it was said that he was abroad and no other members of the firm could discuss the affair. Clarence Mackay is also abroad.

The developments follow closely the sudden departure of Mr. Mackay for Europe last summer and Mrs. Mackay's residence in Portland, Me.

Mrs. Blake is the wife of the eminent surgeon, who is said to have been a frequent visitor of the Mackay home in Long Island. Mrs. Mackay is the wife of the owner of the cable lines to Europe.

Dr. Blake has been separated from his wife for more than a year, he living at his home, No. 108 East Sixty-fifth street, and she living at No. 36 East Seventy-fifth street. Mr. Battle stated that Mrs. Blake had under advisement an action for legal separation from her husband, but it is understood that friends still have hopes of bringing them together again. No divorce has been contemplated, it is said.

Mrs. Mackay has been a leader in New York society for some years and has been prominent in suffrage and social work.

Dr. and Mrs. Blake were married in 1900 and have two children. He is 51 years old, a graduate of Yale and a doctor of philosophy from that university.

Mr. Mackay has never returned from Europe since his sudden departure from New York and he has his children with him.

The marriage of Miss Katherine Alexander Duer to Clarence H. Mackay, which took place at the home of the bride's parents, No. 17 West Twenty-first street, on May 18, 1898, was one of the most talked of affairs in society that year. Miss Duer had been a favorite in society. Before her marriage it was reported at one time that she was engaged to Reginald Brooks, and again that she was to marry Clive Wilson.

Mrs. Mackay is the grand-daughter of William Travers, who in his day was one of Wall street's wits. She inherited from him a particularly bright mind. Her life has been a busy one.

AMERICAN REFUGEES.

MEXICO CITY, Sept. 23.—Twenty-five American refugees from Durango arrived here today, having traveled overland to Zacatecas, where they boarded a train for the capital. Out of the normal American population in Durango of 3000 less than twenty-five, all men, remain. Most other foreigners also have left Durango according to the refugees, who say that the rebels rob Mexicans and foreigners indiscriminately. Some ranches were looted so often that nothing portable remains.

Programme.

WOULD MAKE BEEF CHEAP BY ANNEXING SONORA.

Meat Packers Also Have Their Eyes on Other Mexican Border States.

Natural Advantages of the Northern Tracts of the Republic as Cattle Breeding Grounds Are Shown to Be the Only Hope of Rehabilitating a Waning Industry and Reducing the Cost of Living.

[BY DIRECT WIRE TO THE TIMES.]

CHICAGO BUREAU OF THE TIMES, Sept. 23.—[Exclusive Dispatch.] The hope that a large tract of Northern Mexico may some day become the property of the United States was expressed before the members of the American Meat Packers' Association and the third Refrigeration Congress today. It was pointed out to the two organizations, which held a joint meeting at the Hotel La Salle, that the tract in question contains the best undeveloped cattle breeding ground in the world.

The high cost of beef and the "gaunt specter of a beef famine," now confronting this country, would be averted if the United States acquired the tract, it was stated.

Other subjects bearing on the reasons for the beef shortage, which were discussed by the packers and refrigeration men, were wastefulness of Americans, both in the house and in the packing-house, incompetency, ignorance of government officials and inefficient railroad transportation.

POOLE POINTS THE DANGER.

Northern Mexico and its possibilities, a cattle-breeding ground under American ownership, was brought before the packers by James E. Poole, editor of the Live Stock World. His topic was "The Future Meat Supply of North America."

"When will meat be cheap again? is the popular clamor," said Mr. Poole. "The puzzle is not calculated to tax the ingenuity of a Philadelphia lawyer. Meat never will be cheap again in the sense that it has been inexpensive.

"Theorists have exploited the illusion that somewhere on the distant horizon—South America, Australia, Africa or Siberia—an avalanche of beef and mutton is awaiting the free trade era, but their day of discredit is not far distant. From whence, then, must the future supply of meat come?

"The only logical source is domestic production, supplemented by that of Mexico and Canada. Mexico contains the best undeveloped cattle-breeding ground in the world. Much of its area is naturally pastoral."

CONDEMNS INCOMPETENCY.

In condemning what he believes to be the incompetency of government officials, Mr. Poole said:

"How soon is the beef industry to be rehabilitated? No definite answer can be given, but at this critical stage Federal assistance would be of great benefit. Junkets by sad-eyed scientists to Siberia and other remote regions in search of puckerless persimmons might be dispensed with. Let the government finance the cow man until the cattle-breeding industry is on its feet."

A. W. Mayo, a Boston packer, also attacked the government with regard to wastefulness. He said that there are three sources of waste in the packing industry of the United States.

"Meat can be saved at the slaughter-house, in the butcher-shop, and, above all, in the home," he said. "The stringent laws which control the packer cause much of the waste. We must throw away much which could be used for some food purposes, just because the government makes us do so."

Poor railroad transportation, as affecting waste and the high cost of food stuffs, was attacked by both Mr. Poole and W. F. Priebe, chairman of the Transportation Committee of the National Poultry, Butter and Egg Association, the latter speaking before his organization at the Hotel Sherman.

Mr. Poole stated it often took the railroads two days to bring shipments of cattle from points only 180 miles from Chicago and that shippers were forced to endure similar obstacles sufficient to "drive them from the cattle business in disgust."

DESTROY MILLIONS OF EGGS.

"At present out of over a billion dollars' worth of eggs sold every year, $75,000,000 worth are destroyed," said Mr. Priebe. "Inadequate methods of transportation are the cause of this condition. The eggs either are broken when delivered or are in an 'elderly' condition.

"Prevention of this would materially affect prices. We must have faster delivery of this product from one section of the country to the other."

This was the last day of the poultry, butter and egg men's convention. Kansas City was selected for the 1914 convention. The following officers were elected for the ensuing year:

President, Harry Dowie, New York; first vice-president, W. Whitcomb, Chicago; secretary, Charles E. McNeil, Chicago; treasurer, P. F. Combithis, Pittsburgh.

SCORES STORAGE LAWS.

The effectiveness of existing laws regulating cold storage warehouses and products was questioned in an address made before the legislation and administration section of the third Refrigeration Congress. There is no justification for the legislative remedies prescribed in some of the States, according to Frank A. Horne, who spoke.

Eleven parties of delegates to the congress devoted the morning to making inspection trips to various plants in the city. Tomorrow will be "egg day" at the refrigeration exposition and 240,000 "fresh" eggs are to be given away to visitors.

Arbitrary.

UNIONS FAIL TO CLOSE COLORADO COAL MINES.

While the Strike Order Is Obeyed in Some Parts of the State, Fifteen Hundred in the Trinidad District Ignore the Call of the Agitators—Operators Will Spend Five Millions to Bring About Peace.

[BY DIRECT WIRE TO THE TIMES.]

DENVER (Colo.) Sept. 23.—[Exclusive Dispatch.] From reports furnished by both sides of the controversy, probably 80 to 90 per cent. of the men actually employed in the coal mines in the State, Saturday obeyed the strike order, which became effective this morning. The strike zone covers five counties in addition to the Louisville Lignite district, near Denver, where a strike was declared two years ago and is still pending.

In the six counties, including Boulder county, 11,763 men are regularly employed, and of this number careful estimates place the number out on strike at 8037. One hundred and fifteen mines are involved, with an aggregate annual tonnage of 8,938,778 tons. The United Mine Workers officials assert that by the end of this week the tie-up of the State will be complete.

In many districts of the State mines are working with a greatly-depleted force, and in others mines have been forced to close indefinitely. In Routt county, where five companies have been operating twelve or fifteen mines, the plants have been shut down, and will not open until the strike is settled. This district produces the best bituminous coal in the State, and the demand for that coal is almost unlimited.

QUIT IN MESA COUNTY.

In Mesa county, where independent companies operate a few lignite mines, the unorganized men have gone out in sympathy.

At Coalmont, near the Wyoming line, several hundred men have refused to obey the strike order, declaring they were satisfied with present conditions. Twelve to fifteen hundred men in the Trinidad district also refused to walk out.

The report that the Minnequa steel plant of the Colorado Fuel and Iron Company would close because of a coal shortage is denied.

In the Louisville lignite district, operated under the open-shop plan since the strike was declared two years ago, the output for this week will reach 75 per cent. of the maximum output. Those operators have added many recruits during the present week.

There has been a steady exodus of miners from the southern districts for thirty days past. They are the peace-loving class who have left to avoid trouble. This number, added to those on strike, has greatly decreased the number of former employees.

It is generally believed that a long-drawn struggle has been begun. Enough coal for domestic use will probably be produced, but industries dependent upon the coal supply will probably suffer. The operators are prepared to spend $5,000,000 to break the strike, they say, and union leaders declare they are able financially to carry on a contest of strength for ten years, if necessary, to secure their demand for a 16 per cent. increase and union recognition.

Gov. Ammons said tonight that he anticipated, no trouble, but that the militia was ready to respond upon a moment's notice.

SUMMARY IN FIGURES.

Following are figures on the coal strike in Colorado, giving the number of men regularly employed, those out on strike, the number of mines and the tonnage during 1912:

Counties—	Men employed.	Out on strike.	No. mines.	Output (tons.)
Boulder	1,363	200	21	1,063,091
El Paso	254	200	2	341,885
Fremont	1,480	1,200	12	733,180
Huerfano	2,627	2,000	31	1,380,300
Las Animas	5,490	4,000	38	4,470,299
Routt	477	437	6	441,023
Totals	11,763	8,037	115	8,938,778

GREAT BAND-MASTER DEAD.

Man Who Led the Orchestra at Military Ball for Gen. Grant Passes Away.

[BY DIRECT WIRE TO THE TIMES.]

BOSTON, Sept. 23. — [Exclusive Dispatch.] Daniel W. Boardman, one of the famous bandmasters of this country, is dead here at the age of 82. When Gen. Grant was President he was leader of the orchestra at Long Branch, and arranged the military ball, during which Gen. Grant, Gen. Sherman, Gen. Sheridan and Gen. Hancock and their partners held corners in the quadrille. When Professor Alexander Graham Bell gave his first demonstration of the telephone in 1872, Boardman played "Hail Columbia" over the wire from Somerville.

Politics.

ANXIOUS SEAT FOR DEMOCRATS.

Californians Kept Waiting by Caminetti's Delay.

Numerous Vacant Postoffices Remain to Be Filled.

Faithful Put Up Wild Howls but It Does No Good.

[BY DIRECT WIRE TO THE TIMES.]

WASHINGTON BUREAU OF THE TIMES, Sept. 23.—[Exclusive Dispatch.] Because of the failure of Caminetti, the Democratic referee on postoffice appointments in California, to pass on them, there are many postmasters in California whose commissions have expired and whose successors have not been appointed. The three Democratic Congressmen from California are greatly embarrassed by this condition of affairs, especially because there are many candidates who have been waiting for months to learn their fate and in some cases there are a dozen or more anxious candidates for a single office.

Almost the only appointment made in Los Angeles county was at Monrovia, where a relative of the Postmaster-General's private secretary was appointed. He was a Republican. His chief opponent, M. T. Black, who happened to be the only candidate in the county on whom the Democratic County Central Committee was able to unite unanimously, shot himself after the appointment went to his Republican opponent. He was an old soldier and the disappointment is said to have been too great to bear up under. Some of the postoffices in Los Angeles county have been vacant consecutively for many months. For instance, at Ocean Park the commission of the postmaster expired January 20, 1912. At Pasadena, a bigger official plum, the postmaster's commission has been out since February 20, 1912, but the appointment of his successor is still hanging fire.

THE POMONA OFFICE.

The Pomona office is a place which many good Democrats would gladly fill. The commission of the postmaster at that foothill city expired away back in 1911, on December 12 of that year. It would have been quite proper to appoint a successor to the postmaster at Compton on December 14, 1912, when his commission expired, and there has been an opening for a good Democrat at Covina since February 4, 1912.

Other postoffices where the commission of the postmaster has expired, and the dates of such expiration, are as follows: Glendora and Inglewood, December 13, 1912; Burbank, June 14, 1912; Downey, January 20, 1913; Gardena, May 26, 1912; San Dimas, June 14, 1912.

The following offices are soon to become vacant: San Fernando, January 24, 1914; Lordsburg, January 19, 1914.

Then there are some vacancies such as Huntington Park, where the postmaster resigned, and El Monte, where the postmaster died, and Banning, which of course is in Riverside county, where the postmaster also died. He dropped dead while working at 6 o'clock in the morning. Perhaps it may be argued that the administration does not want to oust postmasters, even if they are Republicans, who work so hard, but that does not prevent the faithful, who likewise are hungered, from mourning not only audibly, but loudly and with vehemence, because they are kept away from the trough.

THE PETALUMA PLUM.

And Los Angeles county has no monopoly on the unfilled offices. Not to mention the San Bernardino office, which was referred to in yesterday's dispatches, there are a half dozen wrathy Democrats waiting to learn who will get the office at Petaluma, which has been open since February. Likewise in Sonoma, has been eligible for a good Democrat since March. San Leandro since July, Marysville since last December, Davis since January, and Galt since—well, for so long that the candidates for it have grown all-fired hungry. It is not asserted that this is anything like a full list of cities where the commission of the postmaster has expired. The State chairman, who is also Commissioner General of Immigration here in Washington, and referee on candidates for postmasters outside of three Democratic Congressional districts in the State, has failed to indicate who shall get the appointments. It need not be wondered that there are sounds heard from afar, suggestive of wailing and gnashing of teeth.

THE LOS ANGELES VACANCY.

But the most important prospective vacancy has not yet been mentioned—aside from that at San Francisco, where Postmaster Arthur Fisk has so successfully involved the aid of Senator Perkins that he seems to be able to defy the orders of the Postmaster General to resign. The next most important office, of course, is Los Angeles, where the postmaster's commission will expire January 26, 1914.

This fact has by no means been overlooked, and already there are at least four applications on file here for the appointment. They are George Tyre, A. H. Kallmeyer, Joseph Mesmer and William M. Humphreys. Naturally there are probably other candidates and there will be many more, or it would not have occurred to some of the aspirants that it be necessary to shy their hats into the ring so early in the game. However, if Caminetti holds up the appointment in case, as long as he has done in others, it will be a long time before the incumbent will have to seek another job.

THE THAW CASE.

A Lot of Men Did Some Talking in Concord, N. H., and the Governor Will Rule on It Later.

[BY A. P. NIGHT WIRE TO THE TIMES.]

CONCORD (N. H.) Sept. 23.—The duty of the State of New Hampshire toward Harry K. Thaw, was the subject of exhaustive argument before Gov. Felker today.

The legal battle in which William Travers Jerome, Special Deputy Attorney-General of New York State, which seeks to obtain the extradition of Thaw as a fugitive from justice, was pitted against three of the fugitive's array of counsel, was dramatic at times and near the close came dangerously near to being personal.

To the charge that he had resorted to subterfuge and was moved by ulterior motives in his determination to return Thaw to the Matteawan Insane Asylum, Jerome retorted with unusual feeling that the State of New York would not permit its justice to be defeated by the corrupt use of Thaw money.

At the conclusion of the arguments, the Governor gave counsel until Monday to file supplementary briefs so his decision will not be known for a week at least.

During Jerome's arguments, new angles in the celebrated case developed. One that appeared to take the opposing counsel by surprise was his statement that Thaw is now under indictment in Dutchess county, charged with conspiracy to escape from the insane asylum. Former Judge William M. Chase of New Hampshire, and former Gov. William Stone of Pennsylvania, pleading for Thaw, had emphasized the belief that no bill had been found against the client and that accordingly there was no evidence before the Governor that New York intended to place him on trial.

Jerome gave his word that Thaw would be placed on trial if returned to New York State.

These assertions were coupled with the explanation that the returning of the indictment had been kept secret in order that the evidence might be presented to the jury against the "instigator of this plot, a man of more importance than any one yet mentioned in this proceeding."

CLOSE LONG GAP OF YEARS.

Angeleno Meets Brother in Soldiers' Home After Separation of Over Half a Century.

[BY DIRECT WIRE TO THE TIMES.]

TACOMA (Wash.) Sept. 23.—[Exclusive Dispatch.] A. L. Buck, aged 71, of Los Angeles, saw his brother, E. Buck, aged 74 for the first time in fifty-two years last Friday at the Orting Soldiers' Home. They separated in '61, when they enlisted in different regiments. The Los Angeles brother learned of the other's whereabouts two years ago. They have since corresponded. Neither recognized the other on meeting last Friday. To each other they related their experiences of a half-century.

A. L. Buck returns soon to Los Angeles. He has been to Dahl Island, Southeastern Alaska, where he and thirty California business men, chiefly of Los Angeles, own a quarry of variegated marble, comprising 500 acres. They have organized the Pacific Development Company and will soon be taking out marble.

CONSUL DEMANDS REDRESS.

Greek Official Declares Poundmen Had No Right to Nab His Pet Dogs.

[BY DIRECT WIRE TO THE TIMES.]

SAN FRANCISCO BUREAU OF THE TIMES, Sept. 23.—[Exclusive Dispatch.] Richard de Fontana, Consul for Greece, has complained to the Supervisors that his Consular privileges have been scoffed at by the public pound authorities. He asks for the return of $5, which he was compelled to pay to secure the release of his two pet dogs that were bagged last Friday by an emissary of the pound in front of his residence at No. 1023 Pine street. He says that he had the dogs in leash when out for an airing, and that when he loosed them so that they might run into the house the poundman nabbed them. He says that foreign consuls are not subject to fines or pound fees.

THE REAL AND UNREAL

The value of newspaper advertising is not the outgrowth of the mere distribution of a paper, but it is dependent upon the extent to which a newspaper is read, and the character of its readers.

Promiscuous distribution be all that is necessary to make the advertising columns of a paper profitable to its advertising patrons, a thoroughly circulated handbill would get the same results.

The confidence of its readers, and their ability to purchase advertised articles, are what make one newspaper productive of better results to its advertising patrons than another.

The Times is the only newspaper in Los Angeles that does not make a practice of permitting agents, newsboys and dealers to return unsold copies of its issues. Neither does it issue a Sunday paper Saturday night, send incomplete editions to out-of-town patrons, predate or misbrand its editions or resort to any other subterfuge to deceive its advertisers or inflate its circulation.

The Times prints only enough copies to supply its actual patrons, and its circulation has less waste, and is more stable, permanent and genuine than that of any other newspaper in Southern California. This journal is read and is believed in by all sorts, classes and conditions of people, and it thoroughly and completely covers the richest of all fields for the advertiser.

Times advertisements are eloquent and effective salesmen, and no successful advertising campaign can be conducted in Los Angeles and Southern California without their assistance.

The widespread popularity of The Times among big and little advertisers is shown by the regularity with which it exceeds all other local newspapers in the volume of display and classified advertising printed, and in the number of separate patrons.

Don't be deceived by exaggerated and misleading circulation claims, but test the pulling power of the various mediums which solicit your patronage, and you will then follow the great majority of local advertisers and concentrate in The Times, which surpasses all its local contemporaries in both quantity and quality of circulation.

Declarations.

NEW YORK REPUBLICANS ADOPT A PLATFORM.

[BY A. P. NIGHT WIRE TO THE TIMES.]

NEW YORK, Sept. 23.—The declaration adopted by the Resolutions Committee of the New York Republican State convention this evening after a stormy session was as follows:

"We instruct the representative of the State of New York in the National Committee to urge that a national convention be called as soon as practicable to change the party rules, so as:

"(1.) To provide that in the call for future national conventions delegates are to be chosen in each State in the manner preferred by the Republican voters in such States. We, however, urge the continuance of the Congressional district as the basis of representation.

"(2.) To insure that representation in the national conventions shall hereafter be based more nearly on the Republican vote actually cast in the several States and Congressional districts which just principle received the unanimous support of the delegation from the State of New York at the national convention of 1908, and

"(3.) To amend the rules relative to party procedure in such other respects as may be requisite."

WARM FIGHT.

The proposition developed a warm fight in the committee, in which National Committeeman William Barnes was arrayed against Elihu Root, former Secretary of War Stimson, and Nicholas Murray Butler, president of Columbia University. Mr. Barnes lost, but he said he was satisfied after the resolution had been amended so as to recommend the retention of the Congressional district as the basis of representation.

After the proposal had been adopted by the committee, advocates of progressive ideas declared that the outcome indicated a willingness to meet part way those who left the party a year ago to follow Col. Roosevelt and who wished to return.

The discussion recalled the fact that at Chicago last year the national convention refused to seat delegates from the California district who were chosen at the State-wide primary under the State law and accepted in their place delegates chosen under the party rule of representation by Congressional district. Today's resolution is intended to prevent such conflicts in future.

The platform adopted tonight opens with a plank against the recall of judges and judicial decisions. It says:

"The Republican party condemns all proposals to intimidate judges in the discharge of their duty by threats of a recall in case of an unpopular decision and all proposals to nullify the will of the courts at the will of temporary public clamor through the recall of decisions."

STATE ISSUES.

State questions are dealt with at length and in this connection the platform says: "Tammany is no longer a local issue; it grasps the State."

NATIONAL ISSUES.

Reverting to national issues, faith is reaffirmed in the "Republican principles of protection to American workingmen, American industries and the American farmer." Belief is expressed that Democratic tariff reform will prove a failure. Regarding currency legislation the platform adds:

"We denounce the Democratic banking and currency bill as menacing the business interests of the country and as inimical to the interests of the whole people, but it rests upon and embodies three false principles:

"(1.) That the interests of the owners and managers of banks and those of business men and the public generally are in conflict. In fact, all these interests are identical.

"(2.) That paper money should be issued by the government and should involve the government's credit. This is unsound, unscientific and condemned by experience. It is but a short step from this to greenbackism.

"(3.) That the control and administration of the banks should be taken in large part from those who have established and own them and lodged in a board of political appointees. This is a new, radical and most dangerous departure from American practice. It is as unwise as it is unnecessary. Government supervision and inspection of national banks have been highly successful for half a century and have afforded ample protection to the public interests.

"The powerful support of William Jennings Bryan has been secured for this pending bill by the surrender, in form or in fact, of the sound money principles for which Presidents Grant, Hayes, Cleveland and McKinley stood, and in favor of the inflation doctrine which Bryan made his own in 1896, and which has been overwhelmingly rejected by the American people."

All Fads Ruled Out.

(Continued from First Page.)

question developed the biggest fight of the Republican State Convention, held here today. This struggle was staged, however, before the Committee on Resolutions. There the issue was fought out with United States Senator Elihu Root, Henry L. Stimson, former Secretary of War, and Nicholas Murray Butler, president of Columbia University, as chief supporters of the proposal, and William Barnes, Jr., National Committeeman, as its strongest opponent. The resolution was finally approved after the original measure had been amended to recommend the retention of the Congressional district as the basis of representation.

Later the resolution was adopted by the convention, which thus made the demand for the change in rules the stand of the party in this State.

The convention wound up its labors by the nomination of E. Werner of Rochester, Associate Judge of the Court of Appeals, for Chief Judge, and Frank H. Hiscock of Syracuse for Associate Judge of the Court of Appeals. At the night session there was a rousing demonstration in honor of United States Senator Root, the permanent chairman.

To Tammany Mr. Root charged the New York police scandals and the "disgraceful squabble at Albany." There can be no possible outcome of the impeachment trial, acquittal or conviction, he said, under which the Democratic party controlled by Tammany Hall is not convicted.

There was another noisy demonstration when Dist.-Atty. Charles S. Whitman of New York was called to the platform. It was several minutes before he could speak.

The resolution declaring in favor of changing the party rules and calling for a special convention to carry out the plan was presented in the report of the Platform Committee.

CHECK SANTA CRUZ FIRE.

Citizens Manage to Avert Danger to the Big Trees and Hercules Powder Magazine.

[BY A. P. NIGHT WIRE TO THE TIMES.]

SANTA CRUZ (Cal.) Sept. 23.—The forest fire which menaced the double magazines of the Hercules Powder Company in San Lorenzo Canyon today appears to be under control tonight. Desperate fighting on the part of scores of men rushed from this city, including members of the naval militia division here, all the employees of the powder plant, and many civilians, resulted in checking the flames. The big trees again were threatened, but saved by a change in the wind.

The fire has swept an area four miles long and from one-half to two miles wide, and the Hihn Lumber Company mills near Laurel, the Terrace Grove and Redwood hotels, and the rich farming country known as Scott's Valley narrowly escaped.

A large force of fire-fighters is on the scene tonight prepared to prevent the flames from sweeping into Santa Clara county, should the wind freshen.

CORPORATIONS SUE CALIFORNIA.

Southern Pacific and Others Demand Return of Taxes Paid Under Protest.

[BY A. P. NIGHT-WIRE TO THE TIMES.]

SACRAMENTO, Sept. 23.—The Southern Pacific Railroad Company, its subsidiary corporations, and the Allis-Chalmers and American Steel and Wire Company have begun suits against the State to recover corporation license taxes paid under protest. It is the first time in the State's history that a civil action to recover this tax has been instituted. The complaint is based on a decision of the State Supreme Court in which the corporation license tax is held unconstitutional.

The amount involved in the Southern Pacific cases is $4700 and in the case of the other two complaining companies less than $100 each. A judgment against the State, the Secretary of State said, would place the commonwealth in the position of being liable to all companies which have heretofore paid their taxes under protest. Several millions have been paid in corporation taxes.

Thirteen corporations which failed to pay the corporation license tax have secured a writ enjoining the State from proceeding farther in declaring them delinquent.

TO LET EACH STATE HAVE ITS OWN WAY.

[BY A. P. NIGHT WIRE TO THE TIMES.]

NEW YORK, Sept. 23.—The Republicans of New York declared today in favor of changing the party rules so that each State may determine its own method of choosing delegates to the national convention and so that States which give the big Republican pluralities shall have proportionately larger power in selecting candidates for President. For this purpose the New York Republicans call for a special national convention at an early date.

The proposition and its subsidiary

AIM BLOW AT FEDERALS.

Orders Are Issued by Rebels at Piedras Negras to Seize All Property of Sympathizers.

[BY DIRECT WIRE TO THE TIMES.]

PIEDRAS NEGRAS, Sept. 23.—[Exclusive Dispatch.] Orders were issued at the Jefetura this morning authorizing the confiscation of all property within the Constitutionalist lines which was held in the name of Federal sympathizers. Several large establishments were seized on the grounds that the owners were concerned in the recent plot to recapture the city. Boxes of ammunition were found concealed under the floors of two establishments and the agents in charge were arrested. An investigation showed that the owners had emigrated to the American side at the time of the Constitutionalist occupation and were directing the management of their stores from that point.

After being arraigned on the charge of sedition the managers were discharged from custody, but were taken to the international bridge and expelled from the country. As several of the interested owners say they are subjects of Spain, the American Consul in this city is preparing a protest.

Much indignation was expressed at the council meeting today over the action of Gen. Scott in refusing permission to Venustiano Carranza to return to this city through American territory. The decision of the Washington authorities is awaited with interest.

Rejoinder.

REPLY TO OHIO WINE FAKERS.

CALIFORNIANS SHOW UP EFFORT TO INJURE INDUSTRY.

Declare Attempt of Pomerene to Insist on His Brandy Tax Is a Direct Blow at California Vintners Designed to Favor Manufacture of Spurious Products in East.

[BY DIRECT WIRE TO THE TIMES.]

WASHINGTON BUREAU OF THE TIMES, Sept. 23.—[Exclusive Dispatch.] On behalf of the 15,000 families engaged in the vineyard industry in California, Theodore A. Bell, U. S. Wetmore, former Representative Needham, and other representatives of the industry who have been here for months, successfully fighting the Pomerene amendment to the tariff bill, which would have taxed brandy used in fortifying California sweet wines $1.10 per gallon, issued a reply today to the circular letter sent to all members of Congress by the Ohio wine fakers yesterday in which they made a last appeal to Congress to put the $1.10 tax back in the tariff bill. The tariff conferees rejected the Pomerene amendment last week and threw it out of the bill.

The reply of the Californians is addressed to the California Congressional delegation. Tomorrow Representative Raker will have it inserted in the Congressional record, where every member of Congress can read it.

POMERENE SMARTS AT DEFEAT.

Senator Pomerene, smarting under his defeated attempt to injure the California pure wine business for the benefit of the fake wineries among his constituents, declared today he is not going to accept the rejection of his amendment by the tariff conferees. He intends, so he was reported, to reopen the matter on the floor of the Senate when the tariff conference report is presented to Congress. It is not believed, however, that his opposition on the Senate floor will be effective unless he should succeed in getting other Senators to join with him in holding up the conference report in the Senate, which is improbable, though not impossible. Pomerene today was busy looking up parliamentary procedure in preparation for his fight in the Senate on California wines.

Summarized, the last protest of the wine fakers at the action of the tariff conference in rejecting the Pomerene amendment was that there will be a loss of millions in revenue if the $1.10 tax is not imposed on the California industry, and that as the eastern wine makers are willing to pay the tax, the California wine makers ought to pay it.

FAKERS ARE SCORED.

The reply of the Californians today takes up paragraph by paragraph the fakers' circular, tearing every statement to tatters and declaring that the circular "is a studied misstatement of facts from its first syllable to its last. Even the title is misleading."

The fake wines of the eastern makers are described as "the lolly stuff that results from water, sugar, neutral spirits and a handful of grape-skins. This is imposed upon the public as 'wine' and with an unparalleled hardihood they ask Congress to let this concoction to go untaxed," declared the Californians.

"To destroy a great industry without benefit to anybody or any interest would be a colossal mistake, and to undermine existing pure food laws with affirmative legislation in favor of spurious foods, which would result from the Pomerene amendment, would be a political calamity," declares the Californians' reply.

Appended to the reply is a long list of seizures of Ohio spurious wines recently made by the Department of Agriculture.

REBELS CONFISCATE STORES.

EAGLE PASS (Tex.) Sept. 23.—A number of stores in Piedras Negras, owned by alleged Federal sympathizers now living on the American side, were confiscated today by Constitutionalists under warrants issued by the insurgent authorities, charging the establishments were being used as headquarters by supporters of Huerta.

DIVIDES MILLION ESTATE.

Will of Sacramento Pioneer, Former Partner of Charles W. Gates, Distributes Large Fortune.

[BY DIRECT WIRE TO THE TIMES.]

SAN FRANCISCO BUREAU OF THE TIMES, Sept. 23.—[Exclusive Dispatch.] The will of the late Charles S. Gilvey, formerly one of Sacramento's pioneer merchants, and one of the first to engage in the wire fence business on the Pacific Coast, was filed for probate with the County Clerk today. It will cause about twenty legatees to become richer in amounts varying from $2000 to upwards of $25,000, besides making them the recipients of the residuary estate. The entire estate is expected to inventory in the neighborhood of $1,000,000.

The will is dated April 18, 1913, and, besides containing the unusual provision that the residuary heirs shall be the entire company of devisees, it provides that any person who shall succeed in proving himself to be an heir of the testator shall be left $5. The testator states that he makes this provision because of reading of so many cases where pretended heirs have succeeded in imposing on the courts in other cases. He declares that he leaves no heirs.

Kittie Givens, wife of the testator's deceased brother, Alonzo Givens, gets the largest slice of the estate, being left a life interest in $30,000, aside from her share in the residuary estate. A. N. Buchannan receives securities worth $21,967.

Nellie Conklin, Gracie Conklin and Lizzie Conklin, three sisters, living in Sacramento, are bequeathed $20,000; Edgar J. de Pue is given 150 shares of the Yolo Orchard Company, worth $22,667.

Givens was founder of the firm of Jones, Givens & Co., which was associated in the early days with Charles W. Gates.

DIES MARTYR TO X-RAY.

Pioneer in Experiments in This Country Succumbs to Blood Poisoning in Philadelphia.

[BY DIRECT WIRE TO THE TIMES.]

PHILADELPHIA, Sept. 23.—[Exclusive Dispatch.] Dr. Charles Leslie Leonard, a physician widely known in this country and Europe through his experiments with the X-ray, died a martyr to his work last night at Atlantic City. He was 53 years old.

Dr. Leonard lost an arm from blood poison, which resulted from his use of the X-ray, but still the trouble spread. Despite his illness he did not give up his practice until he became bedfast.

Dr. Leonard was probably the last of the physicians who were pioneers in the development of the X-ray. The effect of constant exposure of his arm and body to the powerful light burned him so that blood poisoning developed.

Fingers were first amputated to arrest the trouble. Later a hand was taken off and finally the arm, but the disease could not be checked, despite efforts of eminent physicians.

THE WHITE SLAVE ACT.

Sullivan Protests That the Wichita Decision Does Not Reverse the Conviction of Caminetti.

[BY A. P. NIGHT WIRE TO THE TIMES.]

SAN FRANCISCO, Sept. 23.—In commenting today on the interpretation of the Mann White Slave Traffic Act, given yesterday at Wichita, Kan., by Judge Pollock of the Federal court, in a case similar to the Diggs-Caminetti cases Matt I. Sullivan, senior special counsel for the government in the prosecution of the latter cases, suggested that Judge Pollock read the statute and the decisions of the Supreme Court, and then reverse himself. Mr. Sullivan's statement follows:

"In his statement from the bench, Judge Pollock displays ignorance of the Mann White Slave Act, and decisions of the United States Supreme Court. The act in express terms makes it a felony for one to transport any woman or girl from one State to another 'for the purpose of prostitution or any other immoral purpose.'

"In the Athanasaw case, decided by the United States Supreme Court last June, it was held that the transportation of a woman or girl from one State to another for any immoral purpose, connected with any 'commercial feature' was a violation of the act."

Judge Pollock held: "Under the Mann law the commercial feature must be proved. It was not the aim of Congress to prevent the personal escapades of any man."

"In the United States versus Bitty," continued Mr. Sullivan, "the same tribunal had occasion to construe the words 'other immoral purposes' found in the act of 1907 regarding immigration into the United States. That act makes it a felony to import into the United States any alien woman or girl for the purpose of prostitution or any other immoral purpose.

"In deciding that case the court said: 'We must hold that Congress intended by the words "or for any other immoral purpose" to include the case of any one who imported into the United States an alien woman that she might live with him as his concubine.'

"I suggest that Judge Pollock read these decisions and reverse himself."

THE WICHITA CASE.

[BY A. P. NIGHT WIRE TO THE TIMES.]

WICHITA (Kan.) Sept. 23.—L. E. Baker, a barber, was acquitted of a white slavery charge in the Federal court today after Judge John C. Pollock had instructed the jury that it must be shown that Baker took Cora Stover to Texas for commercial purposes before the jury could convict him of violating the Mann law. Baker yesterday entered a plea of guilty. Judge Pollock asked if the plea was based on the interpretation of the Mann law in the Diggs case in California. Baker's attorney answered that it was. Judge Pollock then said the Mann act applied only to commercial features of the interstate transportation of women and suggested the plea be changed to not guilty.

Mexico.

ROBBED BY GEN. VILLA; DOCTOR REACHES BORDER.

[BY A. P. NIGHT WIRE TO THE TIMES.]

EL PASO, Sept. 23.—Dr. C. E. Shackelford, an American citizen, arrived here today from Santa Rosalia, Chihuahua, Mex., fleeing from Pancho Villa, the rebel leader, who gave him twenty-four hours to get out or be killed.

Dr. Shackelford has been living in Santa Rosalia six years. He says when Villa and his rebel band entered the town, September 15, Villa sent for him, told him he was tired of "you American filibusters being in Mexico" and declared he would shoot them all if they did not get out.

"Villa took all my books and accounts and told me he would collect my money," the doctor added. "He also said my house and furnishings were forfeited to the rebels, and placed two guards over me to see that I did not depart with any money or property. I left at 1 o'clock the morning of the sixteenth. I had to walk out, carrying a suit case, which is all I saved. I hired an old mule at a ranch and finally reached the Texas line. My family were forced to flee from Santa Rosalia in May, last. They are now in Chihuahua. All the Mexican men of prominence in Santa Rosalia have had to flee from the rebels. And when I left there last Tuesday morning Villa had thrown all the prominent Mexican women in town into jail, and had searched every home for money.

"Villa told me he was going to kill the American officials of the Conchas Dam Company near Santa Rosalia."

At Bay.

SULZER SUBMITS TO LEGISLATURE.

Court to Decide Charges He Must Answer Today.

Perjury, Fraud and Larceny the Three Allegations.

Financiers to Testify as to Campaign Contributions.

[BY A. P. NIGHT WIRE TO THE TIMES.]

ALBANY (N. Y.) Sept. 23.—After a day spent in listening to lengthy arguments, the high court for the trial of the impeachment of Gov. William Sulzer adjourned tonight without having decided whether the impeached executive would have to answer charges involving the misuse of the funds contributed for his campaign last fall. It is expected, however, that court will reach a decision early tomorrow.

Jacob H. Schiff, Abram I. Elkus, Henry Morganthau and others who contributed to the Sulzer election fund will be on hand tomorrow to testify. Schiff, the counsel announced, would be the first witness for the prosecution on the contested facts. The $2500 contribution was not mentioned in the sworn statement of election expenses filed by the Governor.

SULZER SUBMITS.

Gov. Sulzer submitted today to the ruling of the high court that the Assembly had the constitutional right to impeach him. This announcement was made at the opening of court by Judge D Cady Herrick, the counsel for the impeached executive, who declared that "the Governor will bow to the will of the court and will exercise none of the prerogatives of his office pending the determination of the impeachment charges."

The Governor's statement of campaign expenses and disbursements, sworn to and filed with the Secretary of State, will be introduced. It is this statement that the prosecution bases its most serious charges. The document shows that Sulzer received $5460 in furtherance of his campaign and that he expended $7784. The articles of impeachment charge him with having received at least $5,000 of which no mention is made in the sworn statement.

FIGHT ON THREE CHARGES.

The managers are planning to center their fight upon the three counts having to do with the Governor's campaign contributions and the alleged use of the funds in Wall street if the court rules they may be considered. These charges perjury, fraud and larceny.

The managers expect to prove all three by the testimony of the following witnesses. Each of these is one of the names of eleven contributors to be mentioned in the Governor's campaign statement, all of whom will be called.

Today's session of the high court was about equally divided between efforts of the Governor's counsel to convince the judges that the articles dealing with campaign contributions should be dismissed and the arguments of their opponents that they were rightfully included in the impeachment charges.

The principal contention of the Governor's side was that the articles specified in the three articles charged to were committed, if at all, while Sulzer was a private citizen. The opponents argued that they were intimately connected with the office that it would be impossible to separate.

"The manager, here," declared Mr. Brackett, "wants to stand trial upon the proposition that a man can be wholly unfit for Governor of the Empire State some little time before he is really ripe for State's prison. The dividing line between the penitentiary and qualification for the governorship—is broader than that."

MRS. MERRIAM SOBS IN COURT.

Verges on Collapse When Asked to Her Husband Are Read in Court Hearing.

[BY A. P. NIGHT WIRE TO THE TIMES.]

SAN FRANCISCO, Sept. 23.—Mrs. Bessie C. Merriam, who is charged criminally, verged on a collapse in court today when letters she had written to her husband, Capt. Henry C. Merriam, U.S.A., were read. She was followed on the stand by Miss Florence Murphy, who came from Los Angeles to testify in the divorce case, and who vehemently denied he had ever been alone with Mrs. Merriam in his office.

Mrs. Merriam told of a quarrel she had with her husband and of her attention to kill herself with a pistol. She testified that she purchased a revolver taken from the officer's closet of their quarters at the Presidio Barracks, New Orleans. She said she left her husband into another room, intending to do him harm, but to commit suicide. Her self-destruction, she declared, was prevented by the intervention of her little son.

She reiterated her previous testimony that she had accompanied Miss Murphy, a member of the staff of Governor of Louisiana, to an ball, that everything that happened at that time was proper.

Maj. Murphy was on the stand when court was adjourned.

Rivals Her Daughter in Youthful Beauty

(From Social Register.)

A well-known society matron whose youthful beauty is so well preserved that she is regarded as her daughter's rival in this respect—though she does not pose as such—attributes her delicate English complexion chiefly to two things. She says:

"I am convinced that cream massage overloading the skin and pores, and using to age the complexion. Pure cocoa-nut wax has just the opposite effect. It keeps the pores clean, prevents them to breathe, and removes the dead particles of cuticle which are constantly appearing and which give the complexion that faded look. Whenever my skin begins to get that slightly bit off-color, I go to my druggist and ask for an ounce of mercolized wax. I simply apply this nightly, like cold cream, for a week or so, washing it off in the morning. This is what keeps my complexion so fresh, white and velvety.

"The absence of wrinkles in my business I owe to the use of a simple home face bath prepared by dissolving one ounce of powdered saxolite in a pint witch hazel. This keeps the skin 'tight' and firm.—[Advertisement.]

Life's Seamy Side.

CAREER TRACED TO LOS ANGELES.

Father Swoons When Told His Son Is Accused.

Young Ellis Suspected of Indianapolis Murder.

Louisville Police Associate Him With Robbery.

[BY A. P. NIGHT WIRE TO THE TIMES.]

INDIANAPOLIS, Sept. 23.—Confessed that the young man who yesterday brutally murdered and robbed Joseph Schlansky, a clothing merchant, is the same person who has committed similar crimes in several eastern and middle western states, the local police department asked officers in every city east of the Mississippi River to watch for the slayer. They believe the murderer is Joseph Ellis, about 21 years old, of Los Angeles.

From information gathered by the police, Ellis, known also as Brokaw and Robert Duncan, committed similar crimes in Louisville last week and left there Saturday for Indianapolis. Previous to the Louisville robberies the man is supposed to have attacked clothing merchants in Cleveland, Toledo, Philadelphia and Pittsburgh.

The body of Schlansky was found late last night in a room at a local hotel, which had been occupied by a young man who had registered as "W. R. Anderson, Louisville, Ky."

A strong cord had been tied around the merchant's throat and he had been shot through the head.

Anderson, who is said to have told that he was a salesman, called at Schlansky's store yesterday and asked him to go to his room, where he said he had some goods to show the merchant. When Schlansky failed to return last night his family notified the police.

The slayer left two notes in which he said he had started to rob the merchant and then killed him.

LIVED IN LOS ANGELES.

[BY A. P. NIGHT WIRE TO THE TIMES.]

RICHMOND (Va.) Sept. 23.—Jacob Ellis, father of Joseph Ellis, suspected of crimes in Indianapolis, Louisville and other cities, swooned in his little shop here when informed of the search for his son.

The father said he came here from Los Angeles, where for ten years he had been in business at No. 819 South Spring street. He came to Richmond to go into carpet making, but opened a shop instead.

The father admitted that a picture of "Fred Brokaw" on the Pittsburgh robbery circular, bore a "startling resemblance" to his son; but he refused to identify it positively.

SUSPECTED OF ROBBERY.

[BY A. P. NIGHT WIRE TO THE TIMES.]

LOUISVILLE (Ky.) Sept. 23.—The murder in Indianapolis last night of Joseph Schlansky is believed by the Louisville police to be one of a series of crimes alleged to have been committed recently in eastern and middle western cities by Joseph Ellis, alias Robert Duncan, son of a carpet manufacturer of Richmond, Va.

Two robberies in this city last week are charged to young Ellis by the police, and a bloody suit of clothes which he sold to a second-hand dealer here is being held by detectives. Ellis also has been identified from a photograph as the man who recently committed a daring hotel robbery in Pittsburgh, where he gave the name of Fred Brokaw, alias Boley, alias White. Stickers on a suit case carried by Ellis indicate that recently he has been in Boston, New York, Cleveland, Columbus, Toledo and Cincinnati.

Young Ellis was taken into the home of a prominent young Louisville man when the latter discovered him crying because the naval recruiting officer here had refused to accept his enlistment.

"Why do you take me into your home?" Ellis asked the Louisville man. "I am a stranger, and how do you know that I may not get up in the night and rob or kill you?"

Emotional robbery in a hotel here Saturday afternoon, declared that a description of the man who gave the name of Anderson in Indianapolis is identical with that of Ellis, who, he declares, robbed him. The robbery of the residence here is charged to Ellis by the police, and the finding of the pair of bloodstained clothes leads the police to believe that the young man was involved in a more serious crime before coming to Louisville.

The woman at whose house Ellis had stayed for several days says that when she noticed the blood on the clothes in Ellis's room, he explained that he had been in a fight with a man in a restaurant in New York. While here Ellis spent much time reading detective stories.

The young man who had befriended Joseph Ellis of Richmond, Va., in which the latter declined to send word to his son.

"I had trouble with my boy in New York, California and Richmond," read the telegram, and I cannot conceal him. He made me poor. I refuse to send money for ticket."

Ellis is described as about 20 years old, about five feet, six inches tall, 130 pounds in weight, athletic in build, well dressed and of cultured manners. Ellis purchased a ticket to Indianapolis Saturday afternoon, about an hour after the robbery of Raff was committed.

WHY THINGS ARE HIGH.

It's Because the Country Boy Is Leaving the Farm by City Ladies, Gov. Cox Says.

[BY A. P. NIGHT WIRE TO THE TIMES.]

PLANO (Ill.) Sept. 23.—"Keep the boy on the farm and restore comfortable life in the country."

This was the message brought to the twenty-third annual farmers' national congress by Gov. Cox of Ohio in the opening session of the convention here today. Gov. Dunne of Illinois endorsed the message.

All the speakers of the afternoon dwelt on the high cost of living and agreed that it centered in the exodus of the country boy from the farms to the city.

REBELS TAKE JEREZ, FEDERALS ROUTED.

[BY A. P. NIGHT WIRE TO THE TIMES.]

PIEDRAS NEGRAS (Mex.) Sept. 23. Constitutionalists have captured the city of Jerez, State of Zacatecas, after a battle, according to a report brought by a Constitutionalist courier to their lines at Aura.

Life's Seamy Side.

CAREER TRACED TO LOS ANGELES.

Father Swoons When Told His Son Is Accused.

Young Ellis Suspected of Indianapolis Murder.

Louisville Police Associate Him With Robbery.

[BY A. P. NIGHT WIRE TO THE TIMES.]

INDIANAPOLIS, Sept. 23.—Confirmed that the young man who yesterday brutally murdered and robbed Frank Schlansky, a clothing merchant, was the same person who has committed similar crimes in several eastern and middle western cities, the local police department and officers in every city east of the Mississippi River are to watch for the slayer. They believe the murderer is Joseph Ellis, about 21 years old, of [illegible].

From information gathered by the police, Ellis, known also as Brokaw and Robert Duncan, committed similar crimes in Louisville last week and left there Saturday for Indianapolis. Previous to the Louisville robberies he is supposed to have attacked clothing merchants in Cleveland, Toledo, Philadelphia and Pittsburgh.

The body of Schlansky was found late last night in a room at a local hotel, which had been occupied by a young man who had registered as "W. E. Anderson, Louisville, Ky." A strong cord had been tied around the merchant's throat and he had been shot through the head.

Anderson, who is said to have told the hotel clerk he was a salesman, called at Schlansky's store yesterday and asked the latter to go to his room, where he said he had some goods to show the merchant. When Schlansky failed to return last night his family notified the police.

The slayer left two notes in which he said he had started to rob the merchant and then killed him.

LIVED IN LOS ANGELES.

[BY A. P. NIGHT WIRE TO THE TIMES.]

RICHMOND (Va.) Sept. 23.—Jacob Ellis, father of Joseph Ellis, sought for crimes in Indianapolis, Louisville and other cities, swooned when in his little shop here when informed of the search for his son.

"My father said he came here from Los Angeles where for ten years he had been in business at No. 319 South Main street. He came to Richmond to start a carpet making, but opened a store instead.

"My father admitted that a picture of 'Ted Brokaw' on the Pittsburgh police circular, bore a "startling resemblance" to his son but he refused to identify it positively.

SUSPECTED OF ROBBERY.

[BY A. P. NIGHT WIRE TO THE TIMES.]

LOUISVILLE (Ky.) Sept. 23.—The police in Indianapolis last night of Frank Schlansky is believed by the Louisville police to be one of a series of crimes alleged to have been committed recently in eastern and middle western cities by Joseph Ellis, alias Robert Duncan, son of a carpet manufacturer of Richmond, Va.

The robberies in this city last week are imputed to young Ellis by the police, and a bloody suit of clothes which belonged to a second-hand dealer here is being held by detectives. Ellis also has been identified from a photograph as the man who recently committed a daring hotel robbery in Pittsburgh, where he gave the name of Ted Brokaw, alias Boley, alias Ellis. Stickers on a suit case carried by Ellis indicate that recently he has been in Boston, New York, Cleveland, Columbus, Toledo and Cincinnati.

Young Ellis was taken into the home of a prominent young Louisville man and the latter discovered him crying when the naval recruiting officer there had refused to accept his enlistment.

"Why do you take me into your home?" Ellis asked the Louisville man. "I am a stranger, and how do you know that I may not get up in the night and rob or kill you?"

Ellis, who was the victim of a similar robbery in a hotel here one afternoon, declared that a description of the man who gave the name of Anderson in Indianapolis tallied with that of Ellis, who, he declared, robbed him. The robbery of which here is charged to Ellis is fruitless, and the finding of the blood-stained clothes leads the police to believe that the young man is implicated in a more serious crime than coming to Louisville.

The woman at whose house Ellis stayed for several days says that she noticed the blood on the clothes in Ellis's room, he explained that he had been in a fight with a waiter in a restaurant in New York where Ellis spent much time reading detective stories.

Ellis befriended a man who had befriended him, and received a telegram from the latter of Richmond, Va., in which the latter declined to send him any money for ticket. He is described as about 20 years old, five feet, six inches tall, 130 pounds in weight, athletic in build, and of cultured manners. He purchased a ticket to Indianapolis Saturday afternoon, about an hour after the robbery of Raff was discovered.

FIGHT FOR DOOLING VACANCY.

Progressive Factions in San Benito County Besiege Johnson for Rival Candidates.

[BY DIRECT WIRE TO THE TIMES.]

SACRAMENTO, Sept. 23.—[Exclusive Dispatch.] An interesting fight is on between the two Progressive factions in San Benito county for the office of Superior judge, made vacant by the appointment of Judge M. T. Dooling to the United States Circuit Court. There are two candidates in the field, whose friends are besieging Gov. Johnson, asking the appointment.

John S. Hudner, ex-District Attorney of San Benito county and a Democrat, although he supported Gov. Johnson, is heartily indorsed by A. D. Shaw, editor of the Hollister Advance. Shaw, who made a great battle for Gov. Johnson in San Benito county, had a conference with the State's executive and advanced the claims of his candidate. Senator Frank Flint is advocating the candidacy of George H. Moore, formerly a Democrat, but since 1910 known as a consistent Republican. Senator Flint has seen Gov. Johnson in reference to the appointment of Moore and is making a strong battle for his candidate.

Gov. Johnson has the matter under advisement. An appointment is not expected for a few days.

Aroused.

BRYAN SAYS HE WON'T TELL.

OBJECTS TO TIPPING PUBLIC HOW HE SPENDS HIS COIN.

Admits He Has Assisted Some Japanese Students in Other Parts of Asia, but Fears Most Questions Put to Him Are the Result of Curiosity.

[BY A. P. NIGHT WIRE TO THE TIMES.]

WASHINGTON, Sept. 23.—Secretary Bryan says he doesn't mind discussing his sources of income, but he thinks it is going a little too far to ask him to make public a detailed account of his private expenses.

A speech by Senator Martine, defending the Secretary's Chautauqua lecturing, in which the Senator said Mr. Bryan was supporting mission quiries today. The Secretary issued students in Japan, brought many inthis statement:

"We are not educating any boys in Japan. A Japanese student lived with us for about five years, but returned to Japan in 1904. Senator Martine's remarks probably refer to students whom we have assisted in other parts of Asia, but I do not consider it necessary to discuss the matter. I have discussed the sources of my income, but I am not yet convinced that the public requires me to discuss each contribution which I see fit to make to a worthy cause.

"I may add that I answer their questions with reluctance and with the feeling that newspapers and those who ask questions through them ask more as a matter of curiosity than a wish to know of my private affairs."

WILSON IN PRINCETON.

After Casting His Vote in His Home Town, the President Spends His Time in Shaking Hands.

[BY A. P. NIGHT WIRE TO THE TIMES.]

PRINCETON (N.J.) Sept. 23.—President Wilson left today for Washington after spending one of the happiest days of his life in his home town. He came to vote in the Democratic primaries for Governor but he turned the day into one of joyful reminiscence. Lifelong companions who saw him today for the first time since he left here on March 3, for the inauguration declared he had never looked better.

Members of the faculty, students and townsfolk trailed the President about the campus. He shook hands with many he met.

The President's memory for faces was illustrated in a curious way. In a group of students who passed he spied one who nodded but passed modestly onward.

"Hello, Jack Wescott," said the President as he greeted the bashful young man.

"When I saw him last," explained Mr. Wilson afterward, to his companions, "he was but a small boy."

Young Wescott is a son of Prof. Wescott, Latin instructor in the University.

After his tour through the university, the President motored to the Cleveland memorial tower and the graduate college. He made but one call, at the home of Mrs. E. Ricketts, 87 years old, his next door neighbor and acquaintance of many years. He also went to his old home on Cleveland Lane, found the key in his pocket and showed his friends about.

ARREST REBEL OFFICIAL.

Private Secretary of Governor of Sinaloa Charged With Decamping With State Funds.

[BY DIRECT WIRE TO THE TIMES.]

NOGALES (Ariz.) Sept. 23.—[Exclusive Dispatch.] Alfredo Dussart, private secretary of rebel Gov. Felipe Riveros of Sinaloa, is reported prisoner in Hermosillo at Carranza's orders, for having decamped with the Sinaloa revolutionary funds.

More rebel luminaries, driven out of their native States, have been summoned by Carranza to surround him in Hermosillo. Among the secessionists who arrived today en route to Hermosillo to help in the formation of the new republic are Licentiate Carlos Moya Zarrilla, M. Camara Vales, who was the Madero Governor of Yucatan; Carlos Loya and M. Esquerro, all of the State of Yucatan. They arrived today from Piedras Negras. Zarrilla states that his journey has been a long one. In order to escape from Mexican territory he had to go to Progreso, thence to Havana and finally to New Orleans. He is one of the most fervent secessionists. All will leave Thursday for Hermosillo to join Carranza.

Dissensions are arising between Carranza and Maytorena. It is not known how soon trouble will break out.

Federal reinforcements to the number of 2700 have reached Guaymas. These are veterans and men of the line who have participated in the warfare against Zapata and other formidable bandits.

Fate of An Ancient Junk.

SAN FRANCISCO, Sept. 23.—[By A. P. Night Wire.] Though stout enough to cross the Pacific with thirty-three contraband Japanese, an ancient junk captured last month off Port Reyes, was unable to resist the first norther of the season. Torn from her moorings the junk piled off the bay shore and began to pound to pieces. Gus Mogan, who became the owner by bidding $165, at a government auction, probably will get his money back by sale of the hardwood timbers.

HEARS GEN. DIAZ IS COMING BACK.

[BY CABLE AND DIRECT WIRE TO THE TIMES.]

LONDON, Sept. 23.—[Exclusive Dispatch.] Dispatches from Madrid say that Porfirio Diaz, former President of Mexico, sailed today on the steamer Espagne for Mexico. He said farewell to his daughter at Santander, Spain, and took the boat which had come from St. Nazaire, France. He refused to discuss the situation in Mexico and said that he had definitely retired from politics.

DEAD NUMBER THIRTY-FIVE.

Both Civilians and Soldiers Lose Their Lives in Dynamiting of Mexican Central.

[BY A. P. DAY WIRE TO THE TIMES.]

SAN LUIS POTOSI (Mex.) Sept. 23.—The number of killed in the dynamiting of a train on the Mexican National railway Sunday, was fixed officially today at thirty-five. The dead include civilians and soldiers.

The train was blown up at Gomez Farias, near Venegas, San Luis Potosi. The survivors were taken to Saltillo.

The rebels, estimated at 1000, since have abandoned the railroad line and gone towards Zacatecas.

The same band killed sixty Federals at Charcas and fifty at Laguna Seca on Friday and Saturday. No quarter was shown by them to prisoners. Much ammunition and $5000 in cash was seized at Charcas.

BRYAN SETTLES TAX QUESTION.

Declares That Persons in De Facto Control Have Right to Collect Imports.

[BY A. P. DAY WIRE TO THE TIMES.]

MATAMORAS, Sept. 23.—An opinion of Secretary Bryan to United States Consul Johnson here that persons in de facto control under the principles of international law may collect taxes is interpreted here as acknowledging the right of Constitutionalists who are in charge of the city to levy and collect taxes in Matamoras. The case is that of a Matamoras business house of which an American is chief owner.

The firm refused to pay taxes to Constitutionalists who seized the stock of goods. Consul Johnson notified Secretary Bryan of the seizure and was advised to take a receipt for the goods from the Constitutionalist commander and if this was refused, to demand their return. Gen. Blanco, the insurgent commander, today indicated his willingness to give a receipt.

ARREST EX-AMERICAN SOLDIER.

MEXICANS OBJECT TO UNIFORM.

[BY A. P. DAY WIRE TO THE TIMES.]

EL PASO, Sept. 23.—James J. Kenney of Waterbury, Ct., discharged sergeant from the Fifth United States Cavalry, en route home from Ft. Huachuca, Ariz., was arrested by Mexican soldiers in Juarez because he appeared in uniform. He was paroled to the custody of American Consul T. D. Edwards.

Sixty-third Congress.

UNDERWOOD BILL NEARLY FINISHED

Ready for Wilson's Signature by Saturday Night.

Clarke Future Cotton Tax to Be Settled Today.

Conference Committee Has Practically Agreed.

[BY A. P. NIGHT WIRE TO THE TIMES.]

WASHINGTON, Sept. 23.—Chairman Simmons of the joint Congressional Tariff Conference Committee informed officials of the State Department today that he did not believe it necessary to supplement the tariff bill with any resolution designed to continue existing trade relations with foreign countries.

A majority of the members of the Tariff Conference Committee do not believe such a resolution is necessary, but its introduction will depend entirely upon the decision reached at further conferences between the State Department and Congressional leaders.

The conferees today completed most of the administrative sections of the tariff bill, but left open a number of important items that will be disposed of tomorrow.

The Senate's amendment prohibiting attorneys from taking customs cases on a contingent basis, was agreed to. The strong inquisitorial features of the House bill, which would give this government authority to exclude merchandise when foreign manufacturers refused to disclose their cost of manufacture or show their books, was modified materially.

MAY LEVY PENALTY.

In its new form this section of the bill would give the Secretary of the Treasury authority to levy a penalty in the form of extra duty against goods where manufacturers have shown an undue inclination to withhold manufacturing costs or other information considered necessary by American appraising officers.

An agreement was reached by the conferees whereby the existing drawback arrangements will be continued under the new law. Manufacturers of goods in bond at factories will be compelled to pay only 1 per cent. duty if the goods are later exported. The Senate had increased this rate to 3 per cent.

That the tariff bill will be ready for President Wilson's signature by Saturday night, was predicted by Senator Simmons. The Conference Committee made such progress that all members were optimistic. No concerted fight against the conference report that will delay its final approval is expected in either house. While Senator Pomerene protested strongly against the action of the conferees in dropping out the $1.10 tax on fruit brandies used to fortify wines, Democratic leaders do not expect his fight to delay or defeat adoption of the conference report.

The Clarke cotton future tax will be taken up tomorrow. While a general plan has been under consideration among southern Senators and Representatives for a modification of the Clarke amendment, Senator Simmons today said there had been no agreement on a compromise.

The last sections of the tariff bill were taken up by the Democratic conferees. At the same time a subcommittee, headed by Representative Hull of Tennessee, was busy perfecting the income tax provisions.

ALASKA ATTORNEY RESIGNS.

M'REYNOLDS GETS HIS SCALP.

[BY A. P. DAY WIRE TO THE TIMES.]

WASHINGTON, Sept. 23. — The resignation of Bernard S. Rodey, United States Attorney for Alaska, requested by Atty.-Gen. McReynolds was received today. Pending disposition of some cases in the District Court for Alaska, acceptance of the resignation, also requested of Judge Cornelius D. Murane, will be deferred.

Mrs. Green Now at Blacksone's.

Mrs. Green, formerly of Hamburger's millinery department, wishes to notify her friends that she has accepted a position at the Blacksone millinery section, where she will be glad to welcome her many acquaintances and patrons of former days.

ARE YOU SUBJECT TO BACKACHE?

The muscles of the back are constantly under heavy strain and have but little rest throughout the day. They are therefore in need of all the nourishment and strength that plenty of pure, red blood can give them. Unless they have this help, you will have backache and continue to have it.

Backache seldom or never means kidney trouble. It is nothing more than the tired, weary, worn-out muscles of the back showing their exhaustion because of the lack of good, pure blood.

If you are subject to backache you have reason to suspect the condition of your blood. The one generally recognized blood purifier and builder—Dr. Williams' Pink Pills is worthy a serious trial.

Call at your druggist's and get a box of these pills. You will find them different and more effective than any other medicine you can take for the blood. You will notice that besides strengthening your nerves and banishing your backache Dr. Williams' Pink Pills will tone up your entire system and give you an appetite that will make your meals enjoyable.—[Advertisement.

No Piano in all the world begins to compare with the beautiful Chickering

You can buy a Chickering upright for $600; a Chickering grand for $750, $850 or $1000.

Whatever price you pay you will get what musicians and musical people of the world over acknowledge to be the highest example of artistic and scientific piano building. We urge you, when about to settle the piano question, for your own satisfaction, your own future pleasure, to see these greatest of American pianos. An extremely easy plan of payment can be arranged.

Southern California Music Company
332-4 BROADWAY LOS ANGELES
STORES AT RIVERSIDE · POMONA · SAN DIEGO · SAN BERNARDINO

SLEEP

During sleep the necessary body-repairs are carried on in the "human workshop."

Anything that prevents sound sleep at the proper time (at night) will sooner or later prevent "smooth running" during the day.

That "drowsy feeling" in the forenoon (when everyone should feel bright and fit) is often caused by want of sound, refreshing sleep the night before.

Very often the habitual use of coffee is back of sleepless nights.

Drowsiness during the day May be overcome

Quit coffee absolutely and use well-made

POSTUM

It contains the vital phosphates from wheat required by Nature for rebuilding—the tissue cells in muscle, brain and nerves.

It is pure and free from the insomnia-producing drug, caffeine, found in coffee.

Postum comes in two forms:

Regular Postum—must be well boiled.

Instant Postum is a soluble powder. A teaspoonful dissolves quickly in a cup of hot water and, with the addition of cream and sugar, makes a delicious beverage instantly.

Postum induces restful nights and successful days

"There's a Reason"

Cadillac 1914

It is a wise idea to stand with a car that has always been a success—a car that sets the standard for the motor industry.

The new Two-Speed Rear Axle, found only in the 1914 Cadillac, is the most progressive step of the year in modern motor car construction.

California DON LEE Distributor

12th and Main Sts.

San Francisco, Oakland, Sacramento, Fresno, Bakersfield, Pasadena, 151 E. Union

"All the New Ones All the Time"

The best hats made by American and foreign manufacturers in comprehensive assortments of both styles and prices, supplemented by a superior hat service, has made this department the biggest of its kind in Southern California.

Sole Agency Dunlap Hats

"DESMONDS" SPRING STREET AT THIRD

Waltham Watches —Always Correct

CORRECT in time keeping—correct in size and style—in price—and for both men and women: the embodiment of the correct.

Feagans & Company present unquestionably the greatest showing of Walthams to be seen on the coast.

FEAGANS & COMPANY

Exclusive Jewelers, Society Stationers
218 West Fifth Street
Alexandria Hotel Bldg.
Pasadena Store—Hotel Marvland

Join in the Chorus, and Boost to Help the Band

Seal Beach

-Bay City-

No Undertow

Seal Beach has broken all recent real estate records, and is today the fastest growing and most attractive all-the-year-round beach property on the Pacific Coast.

A Hundred New Lots Just Opened—Prices $500 to $750

All Improvements in and Paid For

Three blocks from the sea, and a hop, skip and jump from Anaheim Bay—electricity and water, gas coming this fall, macadamized streets, cement sidewalks and curbs, 44 minutes from Sixth and Main, choice of two lines, commutation ticket 12½c per ride.

Safest Surf on the Pacific—Absolutely No Undertow

Two great deep-water bays. Good fishing, good hunting, good motoring. 10 degrees cooler in summer—10 degrees warmer in winter. A beach that Nature made its Masterpiece and man is proud of.

Round Trip All Day Today 25 Cents

Special train leaves Gate 10, Pacific Electric Station, Sixth and Main Sts., 9:45 sharp, this morning.

If you miss this train pay full fare and get off at Main St., Bay City, present your ticket and get 25 cents refund for every coupon.

Office open evenings until 10 o'clock for the sale of tickets to Seal Beach. Telephones: Home 60055—Broadway 24.

GUY M. RUSH COMPANY, 901 STORY BUILDING

WALK-OVER

The "Hiway" model. Every line is correct. Shown in all leathers; also in lace $5.00

WOMEN PREFER WALK-OVERS

TWO WALK-OVER STORES

F. A. Jenberg, Manager,

312 S. Broadway, and Spring at Fourth

A3276 Main 6250

Donavan & Seamans Co.

JEWELERS

Now at Spring and Third Streets, Douglas Bldg. After October 1st, 743 SOUTH BROADWAY

Opposite the new Morosco Theater.

For Your SODA WATER BOTTLES

Be Sure to See the

California Glass Insulating Co.

705 Hibernian Bldg.

VACUUM CLEANER STORE

F. C. KINGSTON CO.

719 W. 7th st.

Cleaners $10 to $1000

Weaver Roofing

Can be laid over any kind of old roofs. Made in various grades and colors. Telephone F2515 or Bdwy. 784 for expert report and estimate for new or old roofs.

WEAVER ROOF CO.,

339-341 East Second Street.

Stomach and Bowel Trouble.

Parasites cause all kinds of stomach and bowel troubles. See

DR. H. A. SMITH,

320-327 South Hill St.

Men's Famous Wear

Sold here exclusively

Benjamin Clothes

JAMES SMITH & CO.

338-340 Broadway.

"FOR GOODNESS SAKE"

Faultless BREAD

Face to Face Courtesy

GOOD telephone service depends largely upon mutual courtesy. The telephone is more useful to those who talk as if face to face, for civility removes difficulties and facilitates the promptest possible connections.

As in other intercourse, it often happens that two or more people wish to talk with the same person at the same time. Without courtesy confusion is inevitable, and the confusion is greater when the people cannot see each other.

The operators must be patient and polite under all circumstances, but they will do better work if they meet patience and politeness on the part of telephone users.

The Bell Telephone Service enters intimately into the social and business life of each individual. The best results come through the practice of mutual courtesy.

Every Bell Telephone is a Long Distance Station.

The Pacific Telephone And Telegraph Company

S. NORDLINGER & SONS,

DIAMOND MERCHANTS.

631-633 South Broadway.

MATHESON

Men and Women's Wear..

Removal Sale

BROADWAY AT THIRD

At the Poultrymen's Store

Fresh Laid Eggs.

Legal poultry dressed to order. Direct to the consumer and guaranteed. 200 local poultrymen supply us. Everything in poultry.

Poultrymen's Co-Operative Association

640 S. Main St.

Washington.

LOS ANGELES TO CELEBRATE.

Will Wire to Goethals for Date of Dyke Blowing.

To Commemorate Joining of Pacific and Atlantic.

Chamber of Commerce Now Working on the Plans.

[BY DIRECT WIRE TO THE TIMES.]

WASHINGTON BUREAU OF THE TIMES, Sept. 23.—[Exclusive Dispatch.] When the Canal Commission, on October 10, blows up the last dyke in the canal at Camboa that separates the waters of the Pacific ocean from those of the Atlantic, there will be a celebration in Los Angeles and probably all along the Pacific Coast, which will make a denatured Fourth of July look like thirteen cents.

Representative William D. Stephens and the Los Angeles Chamber of Commerce have been working on the proposition and today Stephens saw Maj. Boggs, at the offices of the Canal Commission in this city, and discussed the plans for the dynamiting of the last dyke. The Chamber of Commerce wants to know just the hour and the minute, possibly, when this event will transpire, as it will be one which will mark the uniting of the waters of the two oceans, so long looked forward to by the whole world and particularly by the Pacific Coast.

Maj. Boggs told the Congressman that in the rush of work incident to finishing the canal, no thought had been given to the relative importance of blowing out the last dyke, but he promised to communicate with Col. Goethals and request him to telegraph the time when the dyke will be removed. The programme at Los Angeles has not yet been fully decided on. Congressman Stephens says, but he hopes to be present himself and he is doing all he can to boost it along.

THE WEATHER BACK EAST.

Chicago Is Covered With Frost, but Warmer Temperature Is Predicted on the Lakes.

[BY DIRECT WIRE TO THE TIMES.]

CHICAGO BUREAU OF THE TIMES, Sept. 23.—[Exclusive Dispatch.] Chicago awoke to find everything covered with frost today, but the temperature rose to 47 deg. from a minimum of 40 deg. under a warm southeast wind. The Eastern States warmed up also today, although there was little change in the East Central and West Central States. Predictions are for warmer and rain in the Great Lakes region. Other temperatures:

City—	Max.	Min.
Abilene, Tex.	90	68
Atlantic City, N. J.	66	46
Boise, Idaho	62	40
Boston, Mass.	72	54
Buffalo, N. Y.	54	44
Calgary, Alberta	58	24
Charleston, S. C.	72	58
Chicago, Ill.	66	42
Corpus Christi, Tex.	82	72
Denver, Colo.	48	40
Des Moines, Iowa	76	46
Dodge City, Kan.	76	52
Duluth, Minn.	42	32
Durango, Colo.	40	26
Eastport, Me.	60	56
Galveston, Tex.	82	76
Green Bay, Wis.	54	36
Hatteras, N. C.	70	62
Havre, Mont.	44	28
Helena, Mont.	42	34
Huron, S. D.	58	42
Jacksonville, Fla.	78	60
Kansas City, Mo.	80	60
Knoxville, Tenn.	74	42
Louisville, Ky.	76	42
Memphis, Tenn.	78	56
Modena, Utah	52	32
Montgomery, Ala.	76	50
Montreal, Que.	60	48
Moorhead, Minn.	42	38
New Orleans, La.	76	64
New York, N. Y.	66	48
North Platte, Neb.	66	48
Oklahoma City, Okla.	82	64
Parry Sound, Ont.	52	46
Pittsburgh, Pa.	62	38
Raleigh, N. C.	74	46
Rapid City, S. D.	54	46
St. Louis, Mo.	80	48
St. Paul, Minn.	50	34
Salt Lake City, Utah	50	36
Shreveport, La.	80	56
Sault Ste. Marie, Mich.	48	42
Spokane, Wash.	52	40
Swift Current, Sask.	38	32
Tampa, Fla.	82	62
Toledo, O.	62	36
Washington, D. C.	66	40
Williston, N. D.	40	38
Winnemucca, Nev.	58	32
Winnipeg, Man.	48	26

MILITIA HOLD THE FORT.

All Places of Business Closed in Benton, Ill., to Prevent Recurrence of Race Riots.

[BY A. P. NIGHT WIRE TO THE TIMES.]

BENTON (Ill.) Sept. 23.—All places of business in this city were ordered closed at 6 o'clock tonight by the Mayor as a precaution against repetition of last night's race rioting between American and foreign miners. Company F., of the Illinois National Guard, is patrolling the streets and the congregation of citizens in any part of the city has been forbidden.

Seven more foreigners were arrested here today in connection with the murder of two Americans who furnished music at a Polish dance Saturday, as the result of which the race enmity has broken into violence. This brings the number of men held for the crime up to ten.

It was learned today from one of the American musicians, who escaped with a bullet wound, that the attack was caused by the musicians' refusal to play after midnight.

To prevent an outbreak of hostilities during the day, a company of militia was sent to guard the coal mines near here. At the sight of the soldiers the American miners abandoned their posts and the mines were closed for the day.

OBJECTS TO JAP CONTRACT.

Congressman Raker Says Carrying of Orient Mail Should Go to American Line.

[BY DIRECT WIRE TO THE TIMES.]

WASHINGTON BUREAU OF THE TIMES, Sept. 23.—[Exclusive Dispatch.] Congressman Raker today learned that the Postoffice Department has executed a contract with a Japanese steamship line for carrying the mails between San Francisco and the Orient. He at once asked the Postoffice Department for particulars. "I am desirous of doing all that I can to rehabilitate the American merchant marine," said Raker, "and to give mail subsidies to a Japanese line does not seem to be the way to do it. I shall learn what the facts are and then see what can be done to aid our own shipping."

MONEY FOR INDIAN SCHOOL. RAKER SECURES A PROMISE.

[BY DIRECT WIRE TO THE TIMES.]

WASHINGTON BUREAU OF THE TIMES, Sept. 23.—[Exclusive Dispatch.] Congressman Raker secured the promise of the Senate Committee on Appropriations today that it would insert in the urgent deficiency bill an item of $9000 for the Indian School at Ft. Bidwell. This money is needed to install an electric lighting plant, sewer and water system.

TO SUE SOUTHERN PACIFIC.

Atty.-Gen. McReynolds Will Try to Make It Relinquish the Central Pacific.

[BY A. P. NIGHT WIRE TO THE TIMES.]

WASHINGTON, Sept. 23. — Atty.-Gen. McReynolds will soon bring a civil anti-trust suit to compel the Southern Pacific railroad to relinquish the Central Pacific in accordance with the announcement he made with the Union Pacific-Southern Pacific dissolution.

The entire $50,000,000 of Central Pacific stock is owned by the Southern Pacific and the Attorney General considers this a combination of competing lines and in violation of the Sherman law.

MONTGOMERY WARD BEDFAST.

CHICAGO, Sept. 23.—[By A. P. Day Wire.] Montgomery Ward, head and founder of the mail order firm bearing his name, is in a serious condition at his home, Highland Park, as a result of an injury suffered yesterday when he fell and fractured his hip while in the bathroom of his residence.

Spain to Take Part in Fair.

MADRID (Spain) Sept. 23.—[By Cable and A. P.] Count Alvaro de Romanones, the Spanish Premier, informed the Associated Press today that Spain would participate officially in the Panama-Pacific Exposition in San Francisco in 1915.

THE ALCOHOL CONGRESS.

Effects of Temperance Gospel on Wine-Producing Countries Discussed in Milan.

[BY CABLE AND A. P. TO THE TIMES.]

MILAN (Italy) Sept. 23.—[Exclusive Dispatch.] Angelo Filippetti, president of the Fourteenth International Congress on Alcoholism, announced at the session today that the executive committee had decided to recommend that congress in 1915 should be held in the United States. This recommendation is subject to the ratification of the whole congress prior to adjournment.

The economic importance of the liquor traffic, which is vital to the wine growing countries such as Italy, France and Spain, or spirit-drinking countries such as Scandinavia, Germany and the United Kingdom, was discussed today.

Deputy Ottavox of Italy dealt with the problem from the wine growers' point of view. Dr. Hartwig, a German delegate, argued from the brewers' point of the beer producers, and Dr. Seppala of Finland, from the distillers' spirit distillers. All agreed that proper legislation could be passed for the suppression of alcoholism without endangering the condition of the various peoples concerned.

After the discussion the congress met and drew up the heads for the foundation of three great international institutions, a bureau for combating alcoholism, a federation for the protection of native races and a federation of temperance physicians.

GAYNOR'S DOGS DISTRACTS.

Canines on Country Estate Pine Master Is Gone and Spend Time Searching for Him.

[BY A. P. DAY WIRE TO THE TIMES.]

NEW YORK, Sept. 23.—Pathetic in connection with the death of Mayor Gaynor have been the actions of his three dogs on his country place at St. James, L. I. Ever since the family received the news of their master's death they have shown that they realize something unusual has happened to him. They make frequent trips over the roads and paths which the Mayor was accustomed to take on his long walks with his dogs as companions.

The most persistent in his search for traces of his master is Bo, an Irish setter, that was Mr. Gaynor's favorite. Frequently Bo has been seen, during the last week or so, with nose to the ground trotting along in quest of a lost scent followed by the little Irish and Scotch terriers.

On meeting old friends of Mayor Gaynor, Ben stops and looks at them with an expression, they declare, as if begging for some word from his master.

SULLIVAN'S BODY COLD.

Trainmen Who Picked Up Body of "Big Tim" Deny Reports of Foul Play.

[BY A. P. NIGHT WIRE TO THE TIMES.]

NEW YORK, Sept. 23.—Trainmen who reached the body of "Big Tim" Sullivan a few minutes after the train passed over the Congressman, found it cold, with only a small trickle of blood, according to testimony given before Asst. Dist.-Atty. Gerold, who conducted an inquiry into the death of "Big Tim." Reports that the Congressman's death was not accidental and that he had met foul play form the investigation.

The prosecutor said he would not decide until after the inquest on Monday whether to ask for a Supreme Court order to have the body exhumed to determine the cause of death.

Victor.

GARDINER BEATS BENTON IN BAY STATE PRIMARIES

[BY A. P. NIGHT WIRE TO THE TIMES.]

BOSTON, Sept. 23.—Congressman Augustus P. Gardiner, Lieut.-Gov. David I. Walsh and Charles S. Bird, will lead the Republican, Democratic and Progressive tickets respectively, in the fall campaign as a result of the primaries today.

Lieut.-Gov. Walsh and Bird were nominated without opposition and Congressman Gardiner won after a lively contest with Col. Everett C. Benton, who was defeated for the nomination last year by Joseph Walker.

There was a contest for the second place on the Democratic ticket in which it appeared from the early returns that Edward P. Barry had defeated Richard H. Long by a small margin.

WILSON VOTES FOR PRIMARIES IN NEW JERSEY.

[BY A. P. NIGHT WIRE TO THE TIMES.]

TRENTON (N. J.) Sept. 23.—Indications at midnight were that Governor James F. Fielder, running for the nomination today at the primaries throughout the State as the Democratic candidate for Governor to succeed Wilson came to New Jersey from Washington, voting at Princeton. Fielder, who was president of the State Senate when Wilson was governor. Frank S. Katzenbach of Princeton was Fielder's opponent.

Edward C. Stokes, former Governor, appeared to be ahead in the Republican contest for the nomination.

Forbidden.

COURTESY TO TY COBB ALARMS CONTROLLER

[BY A. P. NIGHT WIRE TO THE TIMES.]

WASHINGTON, Sept. 23.—The freedom of the Treasury Department accorded Ty Cobb, the Detroit centerfielder, on a sightseeing tour a few days ago, resulted in the issuance of an ironclad order by Thomas P. Kane, acting Comptroller of the Currency, forbidding the entrance of any outsider to any of the vaults containing national bank notes.

The treasury, probably more than any other department in Washington, is filled with baseball fans and when the Detroit star called he was figuratively handed the key of the building. He was ushered into the big vault containing national bank notes, and being a director of a Savannah (Ga.) bank, was permitted to write his name along the walls on a sheet of notes. When this fact appeared in the newspapers, Comptroller Kane was startled, because no information disclosed that Count Cassini, the French Minister, died on March 28 last.

DEPORT EX-SOLDIER.

Mexican Officials at Texas Border Say That He Is Sent Over the Border.

[BY A. P. NIGHT WIRE TO THE TIMES.]

EL PASO (Tex.) Sept. 23.—Military officials at Fabens, Tex., reported James J. Kelley of Waterbury, Ct., a discharged United States soldier, who was arrested as a soldier in the day. He was turned over to a military guard to be escorted to the boundary at El Paso and returned to United States soldiers on border patrol duty.

Americans arriving here today reported that Sierra Mojada, Mex., was captured several days ago by Villa troops commanded by Gen. Trevino after several hours' fighting with the Federal garrison of 200 men. The most annihilated and Gen. Chavez, the Federal commander, killed in the battle.

BATTLE WITH ALBANIANS.

TWO HUNDRED KILLED.

[BY CABLE AND A. P. TO THE TIMES.]

VIENNA, Sept. 23.—In a fierce battle today between Servian troops and bands on the new Albanian frontier, 200 Albanians were killed and a large number wounded. The engagement was brought about by an attempt of several thousand Albanians to penetrate the territory captured by the Servians from the Turks. They were repulsed. The Servians lost one captain and a considerable number of men.

SERB FORTIFICATION TAKEN.

[BY CABLE AND A. P. TO THE TIMES.]

BELGRADE (Servia) Sept. 23.—The Servian fortifications of the town of Durazzo, Albania, were captured today by a force of 20,000 well armed men, according to a report received here.

Art.

HOUSE GOWNS MINUS CORSETS.

FRENCH CREATOR TELLS WHEN THEY SHOULD BE WORN.

Paul Poiret, Noted Designer of Paris, Declares Stays Are Necessary Under Street Gowns, and Unrestrained Hips He Does Not Consider Attractive.

[BY DIRECT WIRE TO THE TIMES.]

NEW YORK BUREAU OF THE TIMES, Sept. 23.—[Exclusive Dispatch.] Paul Poiret, who "creates" gowns in Paris, now visiting America, held an informal reception for newspaper folk today.

"I came to America to see my friends, to observe the manner in which American women express my designs on their own heath, in their own setting. My work is my art and not a commodity. Of necessity it becomes commercial," he said.

The talk was half-finished when the door at the side opened and a tall woman with a boyish figure appeared. She was Madame Poiret. She wore a robe of brocade crepe and turban of the same material, wrapped Turkish fashion about her head.

Apparently the gown had no seam, but was on the order of a slip, with a round hole for the head to slip through.

A woman reporter queried M. Poiret on the subject of corsets. He replied that corsets might be worn under street gowns, and tailored costumes, but house gowns should be worn without them. He added—what a comfort to hear from an authority—that fat women should not endeavor to go without corsets and hope to be effective.

Unrestrained hips he does not consider attractive.

SEX IN THE SCHOOLS.

Wide Differences of Opinion as to How Far the American Educators May Go.

[BY A. P. NIGHT WIRE TO THE TIMES.]

WASHINGTON, Sept. 23.—Wide differences of opinion exist among school men as to the extent to which sex instruction should be given in the public schools, as shown by reports to the United States Bureau of Education. Officials of the bureau express the conviction that the sex hygiene question is about to assume great importance in many school systems. Ideas submitted to the bureau range all the way from detailed plans for sex instruction beginning in the elementary schools to a determined opposition to any form of sex education whatsoever. The bureau declares that while there are many teachers and medical men who favor sex education in the schools, holding that "the policy of silence and punishment as practiced in the past has failed, and that education, rather than punishment, should be the remedy for social evils." There are many on the other hand, both among educators and physicians, who see danger in this instruction, holding that "safety lies in diverting attention from sex details."

TO EXAMINE SCHMIDT.

Alienists Will Try to Find Out If the Accused Priest Is Sane or a Maniac.

[BY A. P. NIGHT WIRE TO THE TIMES.]

NEW YORK, Sept. 23.—The aged father of Johann (Hans) Schmidt, confessed murderer of Anna Aumuller, has decided to come to New York from his home in Germany, according to a dispatch received here last night. The parents of Hans Schmidt still hope to find that the accused priest is not their son. Two alienists employed by District Attorney Whitman will examine Schmidt probably tomorrow.

Schmidt was visited in the Tombs today by three physicians. One was Dr. Michael Eriwein, a member of St. Joseph's Church of which the prisoner was assistant rector. The others were Dr. John H. Branth and Dr. Charles W. F. Horn. All expressed the opinion that Schmidt is not insane but is shamming insanity.

The District Attorney's office announced this afternoon that Dr. Charles F. McDonald and Dr. William Mabon had been selected as the alienists to examine Schmidt.

PULITZER GIRD WON BY TUTOR.

William Grey Elmslie, Who Wed Her in California, Is Son of an English Judge.

[BY A. P. NIGHT WIRE TO THE TIMES.]

NEW YORK, Sept. 23.—William Grey Elmslie, who on Saturday wed [illegible] of the late Joseph Pulitzer, in California, is the son of an English judge and formerly lived in London. As tutor to Herbert Pulitzer, the youngest of the Pulitzer boys, Emslie met his bride-to-be at the Pulitzer summer home at Bar Harbor in 1907. After completing his work as tutor to young Pulitzer, Mr. Elmslie went into business at Winnipeg, Man., where it is understood he and his bride will make their future home.

FRENCH COUNT TRIES SUICIDE.

Man, Whose Identity Is in Doubt, Wounds Himself in Aberdeen Hotel.

[BY CABLE AND A. P. TO THE TIMES.]

ABERDEEN (Scotland) Sept. 23.—A man believed to be a French count, but whose identity has not yet been established, attempted suicide in a bedroom of a hotel here early this morning, inflicting a superficial bullet wound. Later he was transferred to an insane asylum.

It was first thought that he was Count Henric de Beaucaire, former French Minister to Denmark, as he had registered under that name, but investigation disclosed that Count Beaucaire, the French Minister, died on March 28 last.

Art.

HOUSE GOWNS MINUS CORSETS.

GOWN CREATOR TELLS WHEN THEY SHOULD BE WORN.

Paul Poiret, Noted Designer of Paris, Declares Stays Are Necessary Under Street Gowns, and Uncorseted Hips He Does Not Consider Attractive.

[BY DIRECT WIRE TO THE TIMES.]

NEW YORK BUREAU OF THE TIMES, Sept. 23.—[Exclusive Dispatch.] Paul Poiret, who "creates" gowns in Paris, now visiting America, held an informal reception for newspaper folk today.

"I came to America to see my friends, to observe the manner in which American women express my ideas on their own heath, in their own setting. My work is my art and not a commodity. Of necessity it becomes commercial," he said.

The talk was half-finished when the door at the side opened and a tall woman with a boyish figure appeared. It was Madame Poiret. She wore a suit of brocade crepe and turban of the same material, wrapped Turkish fashion about her head.

Instantly the gown had no seam, save on the order of a slip, with a round hole for the head to slip through.

A woman reporter queried M. Poiret on the subject of corsets. He said that corsets might be worn under street gowns, and tailored costumes, but house gowns should be worn without them. He added—what he cared to hear from an authority that women should not endeavor to go without corsets and hope to be attractive.

Unrestrained hips he does not consider attractive.

BODY COLD.

Who Picked Up Body of Dony Reports of Fog

[BY DIRECT WIRE TO THE TIMES.]

NEW YORK, Sept. 23.—Tradition that the body of "Big Tim" Sullivan, minutes after the death of the Congressman, had only a small flow of blood, according to testimony made today by Dist.-Atty. Crosbi, who is conducting an inquiry into the death.

Reports that the Congressman's death was not accidental, but had met foul play led to the action.

The coroner said he would not act after the inquest and left it to another to ask for a further order to have the body exhumed to determine the cause of death.

FEDERALS FIGHT TO THE LAST MAN.

[BY A. P. NIGHT WIRE TO THE TIMES.]

SAN LUIS POTOSI (Mex.) Sept. 23.—Confirmation has been received of the slaughter of the garrisons at Laguna Seca and Charcas, in the State of San Luis Potosi. Only one subordinate officer is said to have escaped.

The Federals at Laguna Seca numbered thirty-five. They fought until their ammunition was gone and then charged the rebels with bayonets.

At Charcas, where the number of deaths is believed to have been larger, they fought to the last man.

The object of these attacks is not apparent. The railroad was not damaged.

GEN. FELIX DIAZ ON HIS WAY BACK.

[BY A. P. NIGHT WIRE TO THE TIMES.]

MEXICO CITY, Sept. 23.—That Gen. Felix Diaz is on his way to Mexico is the report current here. Whether he is coming in response to orders from the War Department or in defiance appears to be an open question. It is generally believed, however, that he is coming with the sanction of the administration for the purpose of pushing his Presidential campaign.

TRAINS RUN UNMOLESTED.

NO MILITARY SUPERVISION.

[BY A. P. NIGHT WIRE TO THE TIMES.]

EL PASO, Sept. 23.—Because of military interference with officials of the Mexican Central Railroad, the authorities in Juarez protested to Mexico City and orders were received today that the military would no longer have jurisdiction over the trains except for the movement of troops. The complaint was made as a result. railroad officials say, of the military designation of certain favorite firms to receive cars for goods when other applications should have had prior claims. There is a shortage of cars.

FAILED TO MAKE IT.

Prisoners Saw Cell Bars at Fresno, but Are Later Caught Half-Clad, on Roof.

FRESNO, Sept. 23.—Using steel saws, old knives and parts of their prison beds, which they knocked to pieces for the purpose, I. D. Wheeler and James Manning, alleged felons, sawed their way out of a cell at the County Jail early this morning. They were discovered half-clad, on the jail roof by a night watchman. He gave the alarm and in a few minutes the prisoners were under cover of half a dozen revolvers and were compelled to descend back into the cell.

Wheeler is a United States prisoner charged with using the mails to defraud.

While confined in San Quentin on another charge, he wrote letters to an aged man in Oklahoma, who was looking for his lost son. Wheeler posed as the lost son.

Manning was arrested for embezzlement.

ITALY THREATENS BLOCKADE.

Situation in Balkans Again Becomes Threatening, Involving the Peace of Europe.

[BY CABLE AND A. P. TO THE TIMES.]

LONDON, Sept. 23.—The situation in the Balkans is again extremely threatening to the peace of Europe. Italy may take strong measures, even to the extent of a blockade at Piraeus, should Greece continue to encroach on Southern Albania, while it is rumored that Austria will form an alliance with Bulgaria to prevent Servian aggressions in Northern Albania.

Late advices from Belgrade say that Servia intends to mobilize a division to deal with the Albanian situation, because Albania only respects force and any delay in the negotiations would be fatal to Servian interests.

BAR TWO THOUSAND ALIENS.

Immigrants Admitted During July to United States Total Over Hundred Thousand.

[BY A. P. NIGHT WIRE TO THE TIMES.]

WASHINGTON, Sept. 23.—There were 138,244 immigrant aliens admitted to the United States during the month of July, according to statistics made public by the Bureau of Immigration today. Of these aliens 94,664 were male and 43,580 female. Non-immigrant aliens admitted during the month numbered 16,358 and American citizens who returned to this country reached a total of 23,580. Aliens coming to this country but refused admission numbered 2705, making the inward passenger movement for the month 180,890.

AVIATOR'S TRIUMPH.

CROSSES THE MEDITERRANEAN.

[BY CABLE AND A. P. TO THE TIMES.]

BIZERTA (Tunis) Sept. 23.—Roland G. Garros, the French aviator, today, flew 600 miles across the Mediterranean from Saint Raphael, France, to this city, the most northern seaport of Tunis. His time was 7hr. and 53m. He started at 5:52 a.m. and reached here at 1:45 p.m.

IN AN AUTO BUS.

LONDON, Sept. 23.—Aviator Noel flew in an "aero-bus" for seventeen minutes, with seven passengers, at Hendon last evening.

SAYS HE IS "WANTED."

CALIFORNIA INTERESTED.

[BY A. P. DAY WIRE TO THE TIMES.]

SAVANNAH (Ga.) Sept. 23.—N. G. Darnley, a young Englishman, arrested here a few days ago charged with securing money by representing himself to be E. B. M. Williams of Selma, Ala., has confessed, the police say, that he is wanted in Fairfield, Cal., for forgery, and that he is ready to return.

THE SHERIFF GUESSING

SUISUN (Cal.) Sept. 23.—The Solano county Sheriff believes that N. G. Darnley, arrested in Savannah, Ga., and said to have confessed to being wanted for forgery in Fairfield, Cal., is the man who, as J. M. Davidson, is wanted here for issuing fictitious checks. The Sheriff is in communication with the Georgia authorities, but has not yet secured a sufficient description of the man to identify him.

Militants Fire Costly Home.

LIVERPOOL (Eng.) Sept. 23.—[By Cable and A. P.] Militant suffragettes set fire early today to Seafield House at Seaforth, four miles northwest of Liverpool, causing $400,000 damage.

Left No Fiancee to Mourn.

ROME, Sept. 23.—[By Cable and A. P.] Prince Joseph Rospigliosi, who died yesterday at Stresa, did not contract any marriage by religious rite with Mrs. F. H. Parkhurst of Bangor, Me., formerly Miss Marie Jennings Reid of New Orleans, according to his brother, Prince Camille Rospigliosi, ex-commander of the papal guard.

CELESTINS VICHY

Owned by and bottled under the direct control of the French Government

Natural Alkaline Water

Used at meals prevents Dyspepsia and relieves Gout, Indigestion and Uric Acid.

Ask your Physician

Note the Name

CELESTINS

ROOSEVELT TRAILING JEWELS.

Visits County Jail to Find Where Ex-Family Butler Disposed of Proceeds of Robbery.

[BY A. P. NIGHT WIRE TO THE TIMES.]

MINEOLA (N. Y.) Sept. 23.—Theodore Roosevelt visited the Nassau County Jail here today and made an effort to trace a jade ring and a gold fob, two pieces of the $10,000 worth of jewelry stolen from his home on Sagamore Hill several weeks ago.

George R. Parker, the Roosevelt family butler, who was arrested after the robbery, sent word to the colonel that he was ready to confess if his former employer would agree to intercede for him. The colonel visited Parker in his cell, but gave him no encouragement.

Parker told the colonel that he had lost the ring and had pawned the fob with a Brooklyn friend for $10. The butler directed Mr. Roosevelt to his mother to learn the whereabouts of the friend.

The ring is valued at $700. The fob was the gift of a diplomatic representative of a Central American republic.

HAMMOND, IND., MAN WINS.

Samuel A. Crowe Gets Privilege of Making First Selection in Government Land Drawings.

[BY A. P. NIGHT WIRE TO THE TIMES.]

GLASGOW (Mont.) Sept. 23.—With but 3000 names drawn today in the Fort Peck Indian land lottery, which is being conducted here under the supervision of Clay Tallman, commissioner of the general land office at Washington, the officials in charge estimate that the drawings will not be completed before Thursday evening.

Samuel A. Crowe, Hammond, Ind., was the first name drawn at noon from the huge pile of 40,299 sealed envelopes and, to him goes the privilege of selecting the first homestead on the 1,500,000 acres that have just been opened for settlement in the Milk River Valley.

ROYAL COUPLES ENGAGED.

Roumanian Crown Prince to Wed Grand Duchess Olga, and Princess Elizabeth, Crown Prince of Greece.

[BY CABLE AND DIRECT WIRE TO THE TIMES.]

BUCHAREST, Sept. 23.—[Exclusive Dispatch.] An official announcement is soon to be made of the betrothals of Prince Charles, son of the Crown Prince of Roumania, and the Grand Duchess Olga of Russia, and Princess Elizabeth of Roumania and the Crown Prince of Greece.

HOLD MILLIONAIRE'S SON.

U. S. Marshals Keep Young Man From Leaving City While Divorce Order Is Pending.

[BY A. P. NIGHT WIRE TO THE TIMES.]

WASHINGTON, Sept. 23.—Aubrey Lanston, son of the millionaire inventor of the monotype printing machine, was under guard by United States marshals here today, restrained by a court order from leaving the city while an action for limited divorce brought by his wife, Ethel V. Lanston, was pending. The wife alleges misconduct in Belgium with a co-respondent named as "Margot La Belle," and told the court she believed her husband after drawing heavily on a trust fund left by the elder Lanston, intended to return to Belgium.

NEW CALIFORNIA POSTOFFICES.

TWO WOMEN ARE APPOINTED.

[BY DIRECT WIRE TO THE TIMES.]

WASHINGTON BUREAU OF THE TIMES, Sept. 23.—[Exclusive Dispatch.] New postoffices have been established in California as follows: Cloud, Kings county, Etta A. Briscoe, postmistress; Edom, Riverside county, Carrie B. Geiger, postmistress.

Chief Yelkis Dead.

PORTLAND (Or.) Sept. 23.—[By A. P. Night Wire.] Chief Yelkis, last of the Molalla Indians, was found dead today beside the road near the town of Molalla. His head was badly battered, and the authorities think he was murdered.

A Change in San Jose.

SAN JOSE, Sept. 23.—[By A. P. Night Wire.] By a majority of 6 to 1, the voters of San Jose yesterday decided to place all public utilities under the government of the State Railroad Commission as against local municipal control.

CASTORIA

For Infants and Children.

The Kind You Have Always Bought

Bears the Signature of Chas. H. Fletcher

GREEN TEA IN LEAD SEALED PACKAGES

Salada Green Tea retains its original strength and unmatchable flavor and is better in quality and lower in price than Japan tea that remains exposed to air in the Grocer's chest.

"SALADA"

GREEN CEYLON TEA

is the most palatable green tea that money can buy and one pound makes 300 cups.

UNITED WHOLESALE GROCERY CO., Los Angeles, Distributors.

Green, Black, Mixed.

Hale's GOOD GOODS

341-343-345 S. BROADWAY

IN THE HEART OF THE SHOPPING DISTRICT

We Announce the Arrival of Our Complete New Fall Line of NEMO Corsets

An event of vital importance to all women who wear the Nemo corset.

There is here a model for every figure from the slender to the stout—models with low, medium and high bust and the extremely long and the shorter skirts. In style, grace and comfort the Nemo corset holds first place—for while it molds the flesh into the lines demanded by present styles, there is no binding or strain anywhere. To get the greatest satisfaction out of your Fall wardrobe—Buy your corset first—the new gowns and suits to look their best must be fitted over the new corsets.

Prices Range from $2.00 to $5.00

I CURE RECTAL DISEASES

If You Suffer From

FISTULA PILES

—Itching, Blind, Bleeding, Protruding, Fissure—

Don't Suffer

BUT COME TO THE DOCTOR WHO CAN CURE YOU

DON'T EXPERIMENT—DON'T SUFFER—DON'T WAIT. BE CURED WHILE YOU WORK—EASILY, PAINLESSLY, SAFELY.

20 YEARS SUCCESS

I am authorized by the State of California to treat ALL CHRONIC DISEASES of Men and Women. I do not treat everything, nor do I give only temporary relief; but the diseases I do treat, I CURE. Honest treatment, positive results, and, in twenty years not a failure, gives me the right to ask your patronage and justify your confidence.

I tell you frankly if and how you may be cured. If I cannot cure you, I will not take your money. My prices are lowest consistent with specialist service.

WHAT YOU WANT TO KNOW

IS CAN YOU BE CURED? WILL IT BE PERMANENT? WHAT WILL IT COST? A VISIT WILL TELL.

You can afford to take the time to find out. Piles, of any character, undermine your constitution and unfit you for work. Let me take your case with a certainty of cure. If your case is curable. Come today—come any day this week.

EXAMINATION AND CONSULTATION FREE TO ALL.

DR. SUTHERLAND

Specialist in Rectal Diseases.

306 California Building, 2nd and Broadway, Los Angeles.

OFFICE HOURS—9 to 5, and 6:30 to 8 daily; 10 to 12 Sunday.

REVISED BULLETIN OF PIANO

Snaps—$145 Up—Terms

Read This List

$160—Chickering
$425—Conover
$415—Hardman
$450—Weber
$215—Price & Teeple
$275—Steger
$245—Schaff Bros.
$225—Kranich & Bach
$195—Mathushek
$225—Schomacker
$245—Ludwig (inlaid)
$160—Biddle
$245—Price & Teeple
$265—Ludwig, Style F
$145—Singer
$285—Price & Teeple
$750—Steinway Grand
$265—Ludwig, Style F
$190—Rembrandt
$ 40—Stone Square

PLAYERS

$1225—Emerson-Angelus Grand
$405—Autopiano, 88-note
$595—Kingsbury Inner Player, dull finish
$575—Ludwig Player
$695—Emerson-Angelus
$615—Kingsbury Inner Player, Mission
$ 65—Pianola, Cabinet
$ 50—Cecilian, Cabinet
$ 25—Simplex, Cabinet

Do you want a good player piano at a small price? The AUTOPIANO listed here is a mahogany case, plays 88-note music and can be had at $10.00 per month. The WEBER cannot be told from a new one at $150 more. The LUDWIG at $245 and the PRICE & TEEPLE at $215 are really big values.

That HARDMAN at $415 sells regularly at $510, has walnut case and is a snap.

That MATHUSHEK at $195 is surely a bargain. Better ask to see it today—full size, plain walnut case, good tone.

And so on—the entire list speaks for itself, but you must see these used pianos to appreciate the low prices on the tags.

Every week several sagacious buyers go home happy—why not investigate yourself?

Special Slightly Used Grands
Mason & Hamlin AA Eb $950
Mason & Hamlin A Mah. $900

PAY A SMALL DEPOSIT

Phone Home F5077 or Main 2077

"Your Money's Worth or Your Money Back"

The Wiley B. Allen Co.

416-418 South Broadway

Other Stores: 185 Colorado Street, Pasadena; Whittier, Redlands, San Diego, San Jose, San Francisco, Portland and Reno.

Mason & Hamlin, Angelus and Victor Dealers.

FOR REAL TRAINING AND MAN-SIZED INSTRUCTION the Y.M.C.A. Business Schools are unsurpassed. STENOGRAPHY, BOOK-KEEPING, ACCOUNTANCY—all of them out of the ordinary. Get bulletin of H. Edgar Fry.

Drs. Shores & Shores

Home Building, Third and Spring. Entrance, 132 West Third st., Los Angeles. Take elevator or easy stairs to room 313. Consultation free. Hours: 9 to 12; evenings, 7 to 8; Sundays, 10 to 12.

Excellent Service

To Eastern Points Via Salt Lake Route

Tickets at 601 S. Spring St.

Classified Liners.

Times Classified Rates. The rate for inserting Want Ads. in The Daily Times is 1c per word each insertion; in the Sunday issue, 1½c per word each insertion; minimum charge, 25c; except under the following classifications, the rate for which is 2c per word daily, 2½c per word Sunday, minimum charge 30c daily, 50c Sunday: "Society Meetings," "Personals," "Special Notices," "Church Notices," "Miscellaneous," "Stocks and Bonds," "Money to Loan, Salary and Chattels," "Physicians," "Medical," "Instructors," "Sanatoriums" and "Baths and Massage."

Minimum space for classified advertisements ordered for more than one insertion, 14 words.

Sunday real estate advertisements, to be classified properly, must be in The Times office before 9 o'clock Saturday night. Other classified "Wants," "To Lets," etc., received over counter or by telephone until 11 p.m. Saturday. Ads. received after closing hours for each division will be inserted under heading "Too Late to Classify." Rates, 1½ cents per word.

The Sunday circulation of The Times exceeds 80,000 copies, and more "liners" are regularly printed in its columns than in the five other Los Angeles newspapers combined.

Telephone your want advertisements. Ring up "The Times," Main 8200, Home 10091, any time of day or night, and secure prompt and careful attention.

The Times cannot guarantee accuracy or assume responsibility for error of any kind occurring in telephone advertisements.

The Times will not be responsible for more than one incorrect insertion of any advertisement ordered for more than one time.

Advertisers should retain receipts given by The Times in payment for "liners," as no mistakes can be rectified without them.

The Times will not accept phone or verbal orders to discontinue or change "till forbid" advertisements.

SPECIAL NOTICES—

THIS IS TO LADIES—Why not have your corset made to measure, which you can buy for the same price that you pay for regular corsets in department stores, as you know 50 per cent. have to be fitted? You cannot fit any garment that has to be altered. It will pay you to have your corset made to order. Nothing but imported materials used and we guarantee to fit you. LE BON CORSET SHOP, 430 S. Broadway, Suite 606.

WANTED—THE CUT-RATE FURNITURE MOVING Company will move all your furniture and piano by contract for $6 or $8. Phone BOYLE 2062.

TO WHOM IT MAY CONCERN: I WILL NOT BE responsible for any debts whatsoever contracted by my wife, Mrs. H. W. Allen. H. W. ALLEN.

LEAKY ROOFS REPAIRED, OR RECOVERED; GUTters cleaned, anywhere; CAMP, the Roofer, 1436 Court st. Broadway 3766.

VICTOR VALLEY BOOSTER CLUB WILL MEET AT Baltimore Hotel, Fifth and Los Angeles sts., Thursday, Sept. 26, at 7:45.

WEST SIDE WOMEN OF VICTOR VALLEY WILL meet tonight at BALTIMORE HOTEL, Fifth and Los Angeles sts., at 7:30.

HAVE YOUR LEAKY ROOFS REPAIRED NOW. Don't wait until it rains. BURKHART, the roofer, Phone 41263.

IF YOUR ROOF LEAKS, SCOTT, THE ROOFER, 1702 South Main. South 877; Home 23808.

FLORISTS AND NURSERIES—

$25 WORTH SPINELESS CACTUS PLANTED IN your back yard will pay your rent, feed your horse, cow and chickens; write for retail and wholesale prices. It will pay rancher bigger than any crop he can plant, with less expense and labor. MEDITERRANEAN SPINELESS CACTUS NURSERY FARMS, San Dimas, Cal. R.F.D. 32A.

PULVERIZED SHEEP FERTILIZER FOR LAWNS and flowers. GEORGE SCHORNICK, 119 Main. Mott. Boyle 1065, 41536.

PERSONAL—Business.

PERSONAL—

HENLEY.

WORLD'S NOTED PSYCHIC.

Before you go into anything of importance or undertake anything serious—in business or love, or marriage, or before you make any change—you should consult the master mind of parchics.

317 W. THIRD, near Hill.

PERSONAL — PROF. ALTHOUSE, NOTED ASTROLOger and palmist; 20 years in Los Angeles; largest and most successful practice of any reader. Highest grade of work. He read Sothern, Frederick Warde, Julia Marlowe, Modjeska, Gadski, Calve, Schumann-Heink, ex-Gov. Pardee, Edison, Bonza and many others. Dr. Lester writes: "I consider your work the most reliable of any reader in the United States." High class patronage solicited. 539½ S. BROADWAY.

PERSONAL—

MME. MASSON.

The noted palmist of London, Eng., may be consulted at 425 S. SPRING st. by those desiring careful, conscientious and reliable hand reading from one of the foremost palmists of the day. HIGH CLASS PATRONAGE SOLICITED.

PERSONAL—PERSONS WHO HAVE SUSTAINED losses through the Western Abstract and Title Company will be benefitted by communicating with WM. J. DANFORD, Lawyer, 215 Black Bldg., Fourth and Hill.

PERSONAL—WILL THE UNDERTAKER THAT assisted party to look for location about ten days ago, just before he left for San Diego, kindly communicate with address J, box 121, TIMES OFFICE?

PERSONAL—EDWARD K. EARLE. Readings daily, 9 a.m. to 5 p.m. 321 S. OLIVE ST. Telephones: Main 4751. F7664.

PERSONAL—MME. JOSEPH OF CHICAGO, PALMist and psychic reading 50c. 322 E. 15TH ST. Take Griffith ave. car.

PERSONAL—ANY ONE KNOWING THE WHEREabouts of Ralph Donaldson please notify his wife, who is very ill. BROADWAY 3080.

PERSONAL — MME. ORA. PALMIST, PSYCHIC. best 50c reading in city. 308½ S. SPRING.

CHURCH NOTICES—Liberal.

THE ANNUAL ELECTION OF CHURCH OFFICERS will be held at the First Baptist Church, 727-737 S. Flower st., Wednesday evening, September 25, 1918 at 7:45 p.m. G. F. PINTNER, Clerk of First Baptist Church of Los Angeles, Cal.

WANTED—Help, Male.

Space is not given under this heading to advertisements soliciting business patronage.

WANTED—SINGLE MAN, SOME EXPERIENCE, TO drive milk wagon; McMULLEN'S DAIRY, 1503 Sycamore ave., Glendale. Take Glendale car, get off at Doran st., walk one block west to Sycamore ave.

WANTED—A COMBINATION AD COMPOSITOR and display pressman for small morning paper. Also a two-thirder. Address THE REVIEW, Redlands, Cal.

WANTED—IF YOU ARE A LIVE WIRE AND want to connect with an A1 real estate firm, call on Schlegel, with the JAS. H. WAGNER CO., 631 S. Spring st., second floor, between 9 and 11 a.m.

WANTED—A BRIGHT BOY TO MAKE HIMSELF useful about the office of a large daily newspaper; advancement to the right person who will attend to business. Apply after 3 p.m. Editorial Department, TIMES.

WANTED—MEN UNDER 35, GOOD PHYSIQUE, TO prepare for railway mail; starting salary $900 per annum; splendid chance for promotion; for successful coaching see MR. HOFF, 629 Security Bldg. See Instr. Adv.

WANTED — BOOK-KEEPER WHO IS QUICK AND accurate; state salary, last position and phone number. Address T, box 467, TIMES BRANCH OFFICE.

WANTED—CARRIAGE AND AUTOMOBILE PAINTer (helper) able to varnish; running gears; wage $15, and steady work. C. HETMAN, 616 D st., Santa Ana, Cal.

WANTED—AN OPERATOR FOR MEN'S COATS. Should be a tailor. Going to San Diego. Good wages, steady job. Call today. 535 S. BROADWAY.

WANTED — FIRST-CLASS ARCHITECTURAL draftsman to make artificial stone details. Must be A-1 man. See Chief Draftsman, ALTA PLANING MILL CO., 820 McGarry st.

WANTED—BOOK-KEEPER, LOS ANGELES MAN married; no objection to elderly man. Call 9 a.m. 217 DELTA BLDG.

WANTED—HIGH-CLASS SOLICITORS FOR BUSIness district; leads furnished; 9 to 10, 2 to 5. Reference. 604-5 INTERNATIONAL BANK BLDG., Spring-Third.

WANTED—FIRST-CLASS SALESMEN CAN FIND permanent and profitable employment by calling at 645 S. SPRING ST.

WANTED—PLASTERERS, 10 WANTED, $7 DAY, good mechanics, 6 months' work, open shop. D. MACDONALD, Phoenix, Arizona.

WANTED—RANCH HANDS TO BALE HAY IN Ventura county. Call 210 WRIGHT & CALLENDER BLDG.

WANTED—THE ADDRESS OF A GOOD MANTEL builder and tile setter, good chance for the right man. Call Phones WILSHIRE 1929; HOME 568328.

WANTED—BOY WITH WHEEL FOR LIGHT DElivery. Apply 8:30 a.m. H. R. DAVIS, 700 Exchange Bldg.

WANTED—GOOD BOY TO WORK IN MEAT MARket and deliver; must be good and steady boy. 2004 E. FIGUEROA.

WANTED—WILL MR. COAKLEY PLEASE TELEphone to lady from Rivera about position? 54230.

WANTED—STRONG BOY OR YOUNG MAN FOR delivery work at Alessio's grocery house. Apply immediately. 106 S. LOS ANGELES ST.

WANTED—EXPERIENCED STABLEMAN FOR PERmanent position. JEVNE'S STABLES, 11th and San Julian.

WANTED—AUTO LAMP REPAIR MEN. MUST be experienced; good wages, steady work. AUTO LAMP AND RADIATOR CO., 228 W. 12th.

WANTED—A MALE ATTENDANT TO WAIT ON a rheumatic patient. Apply 958 S. ALVARADO.

WANTED — STENOGRAPHER, EXPERIENCED IN railroad work, $75 to start. 531 MASON BLDG.

WANTED—BOY FOR LIGHT DELIVERY. CALL 800 AMERICAN BANK BLDG.

WANTED—SALESMAN FOR NEW SUBDIVISION AT Huntington Park. Apply 527 VAN NUYS BLDG.

WANTED—CARPENTERS AT ONCE. 517 HIGGINS BLDG. Broadway 2807.

WANTED—A FENCE MOLDER. WATT-MINES SUPPLY CO., 2614 Santa Fe ave.

WANTED—YOUNG MAN TO DRIVE LIGHT DELIVery wagon. Apply 810 S. SPRING.

Classified Liners.

WANTED—Help, Male.

NOTE.—Applicants for positions are advised not to send original recommendations in answer to ads. Send duplicates only.

Space is not given under this heading to advertisements soliciting business patronage.

WANTED—HUMMEL BROS. & CO., Employment Agents, Established 1893. Largest and Best Equipped Office on the Pacific Coast. Phones: Main 509; Home 10769. 116-118 East second st.

Chef cook, hotel, city, $90, etc.; chef cook, hotel, country, $75 etc.; broiler, hotel, country, $100; fry cook, hotel, Arizona, $90; second cook, institution, $65 etc.; man and wife, cook and helper, mining camp, Nevada, $90 etc.; night clerk, hotel city, $35 and room; waiter, country, $10; baker, country, $15; baker's helper, city, $10; dish washers, pot washers, porters, kitchen helpers, bus boys, etc., etc. Call early.

WANTED—

PAINTERS AND PAPERHANGERS.

Several first-class workmen. Do not apply unless you can make good on first-class work. Call at HARKER BROS. PAINT STORE, rear HARKER BROS. FURNITURE STORE, 724 So. Broadway.

WANTED—

SALESMEN WANTED.

If you can sell the best real estate, clean and straight, and will come to stay, you can make a fine connection with one of the most progressive real estate offices in Los Angeles. Apply mornings, 8:30 or evenings 7:30. 901 STORY BLDG.

WANTED—BUSH. BUSH. BUSH.

WANTED IMMEDIATELY, several men under 35, reasonable schooling, good physique, to prepare for Los Angeles letter carriers; starting salary now $800 per year; good advancement; entrance examinations November 1. APPLICATIONS MUST BE FILED IMMEDIATELY. See Instr. Adv. For successful coaching see MR. HOFF, 629 Security Bldg.

WANTED—AMBITIOUS WORKMEN TO INVESTIgate our system of teaching trades. No expense to learn trade of automobiles, plumbing, electricity, bricklaying or actual jobs—not school toys. We have over $20,000 actual contract jobs going. Only short time required to learn trade. Some advanced students earn $2.50 per day. UNITED TRADE SCHOOL CONTRACTING CO., 636-8 South Main st. See ad "Learn Trades" column.

WANTED—AN OPPORTUNITY FOR YOU. If you want corn plant the corn you have. If you want dollars plant the dollar. If you want to make a man of yourself sacrifice and put yourself to use. Does it pay to spend and to be spent? Yes, it is the only thing that does pay. We are manufacturers and jobbers. Want a real man. Address X, box 463, TIMES BRANCH OFFICE.

WANTED—THIS MORNING BOYS OR MEN with wheels or motorcycles for package delivery, permanent positions and good pay. Apply 8 a.m., Third and Sterling street, store superintendent. THE OWL DRUG CO.

WANTED—AT 602 CITIZENS' NAT. BANK BLDG. Four young men to prepare for letter carriers or postoffice clerks for Los Angeles; entrance salary $800. Applications must be filed before Oct. 1st for the Nov. 1st examination. See MISS WILSON immediately. 602 Citizens' Nat. Bank Bldg. See Ins. Adv.

WANTED—FIRST-CLASS ACCOUNTANT, SYSTEMatizer and office manager, with good executive ability, by public service corporation, Imperial Valley. Must be a hard, rapid and accurate worker of good habits, appearance and address. Do not answer unless you come up to these requirements. Address, with full particulars, by own handwriting, HOLTON POWER COMPANY, El Centro, Calif.

WANTED—IMMEDIATELY, IMMEDIATELY, IMMEDIATELY. Wanted—Some bright young men, about 20 years old, to prepare for Los Angeles postoffice clerks. Entrance examination November 1. See Instr. Adv. For successful coaching see MR. HOFF, 629 Security Bldg.

WANTED—IMMEDIATELY, IMMEDIATELY, IMMEDIATELY.

WANTED—BOOK-KEEPER AND STENOGRAPHER, Riverside, $80; book-keeper and stenographer, Arizona, $100; young book-keeper and typist, $40; young clerk, $40; typist, $50; young clerical man, $50; bookkeeper, $75; bookkeeper and stenographer, $60; assistant credit man, $100; receiving clerk, wholesale grocery experience. MERCANTILE REFERENCE ASSOCIATION, Higgins Bldg.

WANTED — WE ARE LOOKING FOR A CONgenial man of good habits who really wants an opportunity to get somewhere. To make good. He will be given a big interest in production and progress. Cash bond. No agents. Write for interview. Address S, box 207, TIMES BRANCH OFFICE. HIGH CLASS PATRONAGE SOLICITED.

WANTED—MAN OF WIDE EXPERIENCE TO MANdle lots with an old established real estate corporation. Liberal inducement to the right party. Only men having had experience in this line need apply. SEA BOARD REALTY CO., 601-602-603 Exchange Bldg., Third and Hill.

WANTED—NEAT, BRIGHT BOY ABOUT 18 YEARS of age, to answer calls and make himself generally useful about family hotel; one whose parents live in city preferred; apply this morning. ALVARADO HOTEL, corner Sixth and Alvarado sts.

WANTED—FOR U. S. ARMY, ABLE-BODIED UNmarried men between ages of 18 and 35; citizens of United States, of good character and temperate habits, who can speak, read and write the English language. For information apply to RECRUITING OFFICER, Canadian Bldg., 432 S. Main st., Los Angeles, Cal.

WANTED—TWO HIGH-CLASS SALESMEN WITH good references for city trade, with salable line; $8 per day guaranteed by following our instructions. Our salesmen will be trained and shown facts. Permanent employment. Call Wednesday morning, 640 CHAMBERS OF COMMERCE, at 9 o'clock.

WANTED—YOUNG MAN FOR FLOORMAN. Applicants must have retail dry goods store experience, and present best of references for character and ability. None others need apply to SUPERINTENDENT, Ville de Paris, between 9 and 10:30.

WANTED—FOUR YOUNG MEN TO FIT FOR POSITIONS AS LETTER CARRIERS AND POSTOFFICE CLERKS. APPLICATIONS MUST BE FILED IMMEDIATELY. FOR SUCCESS, WITH GUARANTEE, SEE MISS WILSON, 602 CITIZENS NAT. BANK BLDG. SEE INS. ADV.

WANTED—MEN AND BOYS TO LEARN A GOODpaying trade; automobile driving, repairing, electricity, machinist, surveying. We do what others have failed because of better facilities. Nothing with which can be obtained for nothing. See our adv. under "Help Wanted—Learn Trades." NATIONAL SCHOOL, 2110 W. Jefferson st.

WANTED—CAPABLE MANAGER TO TAKE charge of grocery store employing about 45 hands. Give full particulars of experience, character, etc. Address, with stamp, Box 1, care copy reference, S. G. Fresse, Drawer 449, Calgary, Alberta, Canada.

WANTED — WORKING FOREMAN TO TAKE charge of gentleman's country place. Must have thorough knowledge of orange culture—cultivation, irrigation, fertilization, pruning, etc.; also the care of garden, cows, etc. 20 miles from Los Angeles. Good house, school near. Good wages to capable person. References required. Apply by letter to P.O. BOX 475, Los Angeles.

WANTED—CAPABLE FOUNDRY MAN FOR AUTO and marine engine work, possessing financial hustle, good habits. One who can accomplish results. An unusual opportunity for capable man. MR. COOPS, 401 Van Nuys Bldg.

WANTED—THOROUGHLY EXPERIENCED LOCAL collector, must be familiar with collecting wholesale accounts, know the city and able to ride motorcycle; salary $75; good future. Apply EDUCATIONAL EXPERT CO., 301 Pay Bldg.

WANTED—AT HAMBURGER'S, ELEVATOR STARTERS AT ONCE. APPLY TO SUPERINTENDENT.

WANTED—MANAGER FOR ART DEPARTMENT OF one of the largest stores on coast. Must be capable of buying. Salary $175, ready advancement. MERCANTILE REFERENCE ASSOCIATION, Higgins Bldg.

WANTED—CLERK, MUST UNDERSTAND SHOES and gents' furnishings thoroughly, have California experience and references, $70 month. SWEDISH & GERMAN EMPLOYMENT BUREAU, 1014½ S. Broadway.

WANTED—MEN WHO UNDERSTANDS HYDROpathic treatments, foods, baths, electricity and massage. NORMAL LIFE CO., 301 N. Broadway. Would like a good appearing man to learn the profession.

WANTED—DIAMOND COAL CO. WANTS TWO good salesmen to sell coal at summer prices; salaried position if you make good. Call 318 BYRNE BLDG.

WANTED—BOOK-KEEPER FOR LARGE FRUIT association 80 miles out. One with packinghouse experience preferred. Man our office 9 a.m. Salary $75. MERCANTILE REFERENCE ASSOCIATION, Higgins Bldg.

WANTED—TWO LIVE MEN, NOT AFRAID OF A good advertising proposition; big money to producers. Money every day. 9 to 11 a.m. BUSHNELL, 527 South Broadway.

WANTED—A1 REAL ESTATE SALESMAN WITH automobile; if you can make good on a trial, will then make liberal drawing account. Address G, box 223, TIMES OFFICE.

WANTED—RELIEF COOK, $90; BARTENDER; pantry man, $14; 2 men for concrete work; bus boys, horseman. TOURIST EMPLOYMENT AGENCY, 145 S. Spring st., room 212.

WANTED—MEN TO MAKE A 40 FOOT SIDEWALK on W. 20th st., between Bonita and Normandie. State price for the job. 604 BEACON ST., San Pedro, Cal.

WANTED—CHAUFFEUR, DRIVE SINGLE CYLINder Cadillac delivery. Single man preferred. Must have experience. 801 N. BROADWAY. Also a good man to work in hydropathic institution.

WANTED — AN EXPERIENCED DRIVER ON A baker's machine. 1935 W. JEFFERSON.

WANTED—EXPERIENCED COUNTER AND TABLE waiter; good wages. 528 W. SIXTH ST.

WANTED—NIGHT PORTER. APPLY NATICK HOUSE, 1st and Main.

WANTED—A GOOD RELIABLE MARRIED MAN IN the capacity of chauffeur and gardener, reference required. Apply at 2577 S. BOYLE AVE.

WANTED—DELIVERY BOY WITH WHEEL. APply MARVEL MILLINERY, 241 S. Broadway.

WANTED—ALL-ABOUND PRINTER. NEWPORT NEWS, Newport Beach, Cal.

Classified Liners.

WANTED— Help, Male.

Space is not given under this heading to advertisements soliciting business patronage.

WANTED—
QUICK. QUICK. QUICK.
WANTED—10 boys, grammar school education or better, over 18, to prepare for postoffice clerks and letter carriers here in Los Angeles. Entrance examination November 1. See Instr. Adv. For successful coaching see MR. HOFF, 629-30 Security bldg.
QUICK. QUICK. QUICK.

WANTED—YOUTH OF 20 YEARS OF AGE, GOOD manners and pleasant exterior, to work at Broadway Rink, 1037 S. Broadway. Apply after 9 o'clock a.m. Present this adv. and be admitted and furnished skates free once if you have not skated here before and if conditions harmonize with rink rules.

WANTED—A BRIGHT ENERGETIC YOUNG BOY to learn the real estate business in one of the largest offices in the city. A good chance for the right boy. Must be of neat appearance and good habits. Address in own hand writing, S, box 585, TIMES BRANCH OFFICE.

WANTED—ARE YOU A NEW ARRIVAL? CAN YOU solicit and close newspaper or magazine propositions? Want man capable of setting pace. Splendid remuneration, permanent position. See PACKARD, after 4 p.m., third floor, New Times Bldg.

WANTED—WILL PAY SALARY AND EXPENSES to man with ordinary ability to travel as our representative. Exceptional opportunity with chance of promotion. Experience not necessary. References required. Address S, box 355, TIMES BRANCH OFFICE.

WANTED—YOUNG MEN WRAPPERS. ONLY PERSONS thoroughly experienced in wrapping dry goods need apply between 9 and 10:30. Supt. Office, VILLE DE PARIS, 317-325 S. Broadway.

WANTED—MAN AND WIFE, ORANGE GROVE, $65 found; yardman, $9; 4 bus boys, $10; kitchen man, institution, $35 found; also dish washer, same place, $30; porters, janitors; other positions. SMITH'S AGENCY, 505½ S. Main.

WANTED—I HAVE A POSITION FOR A HUSTLING man to work and manage a small ranch—grapes, grain and alfalfa. None but a first-class man need apply. Prefer married man. Wages $60. Call today. 714 CENTRAL BLDG., 6th and Main sts.

WANTED—TUCKER'S HOTEL RESTAURANT Employment Agency, 211½ W. Second st. Chef $21; $24; cooks, $12 to $18; waiters, $11, $12; bus boys, $10; kitchen men, $30; house men, $35 found, $45 room; dish washers, $9, $10. Call TUCKER'S.

WANTED—FIRST-CLASS, RAPID, LONG-HAND bill clerk; good salary. Don't apply unless with wholesale grocery experience and able to hold heavy position. LYONS, BEAVER & GRIGGS, EMPLOYMENT SPECIALISTS, 516 California Bldg.

WANTED—BOOK-KEEPER AND TYPIST UNDER 40, for position with good company. Ready advancement to right man. Salary $75. MERCANTILE REFERENCE ASSOCIATION, Higgins Bldg.

WANTED—YOUNG MAN, SALESMAN, FAMILIAR with dry goods, for good town near Los Angeles; salary $15 to begin. Apply EDUCATIONAL EXPERT CO., 301 Fay Bldg.

WANTED—YOUNG MAN ABOUT 20 YEARS OF AGE as bill clerk in wholesale house. Must be quick and accurate at figures. State age, experience. Weekly salary $10 to start. Address T, box 465, TIMES BRANCH OFFICE.

WANTED—MAN CAPABLE OF TAKING MANagement of store fixture business. Must have both business and mechanical experience. State experience and salary wanted. Address L, box 259, TIMES OFFICE.

WANTED—AN ALL-ROUND HANDY, PRIVATE man, must understand lawns, gardens and flowers, care for auto, run gas pump 2 hours per day, willing and energetic. Address J, box 75, TIMES OFFICE.

WANTED — ARE YOU SATISFIED WITH YOUR present income? If not, come in and let us show you how you can materially increase it without interfering with your present position. Inquire 319 S. HILL ST.

WANTED—FIRST CLASS SOLE LEATHER MAN on Goodyear work. One capable of taking charge of that department. CALIFORNIA SHOE MANUFACTURING CO., Venice, Cal.

WANTED — THOROUGHLY EXPERIENCED GROcery salesman and manager for out of town position; must be able to speak Spanish; salary $100; good future for wide-awake man. Apply EDUCATIONAL EXPERT CO., 301 Fay Bldg.

WANTED—COMPETENT MACHINERY SALESMAN to handle proven cement mixer in Los Angeles territory; good proposition to party having credentials. V. H. PECK, 707 Grant Bldg. A1110, Main 6068.

WANTED—LICENSED PHYSICIAN, UNMARRIED, who seeks opportunity to build up a large practice. DR. E. A. SOMMER, 227 B. F. Coulter Bldg.

WANTED—SHOE SALESMEN TO TAKE PART IN GREAT SHOE SALE. APPLY READY FOR WORK TODAY BEFORE 8 A.M. MAMMOTH SHOE HOUSE, 240 S. SPRING.

WANTED — EXPERIENCED GROCERY CLERKS, permanent positions, opportunity for rapid advancement; must furnish bond and references. See MR. H. G. INGLIS, second floor. H. Jevne Co.

WANTED—LIVE MAN TO SHOW PROPERTY. Previous experience unnecessary. Can make $100 to $300 per month. Good opportunity for steady man. Call at once. 645 S. SPRING ST.

WANTED—YOUNG MAN, EXPERIENCED IN GENtlemen's furnishing goods to manage small new store. Salary $75 to $100. Address T, box 578, TIMES BRANCH OFFICE.

WANTED—JOIN SOLICITING CREW FOR "FALL and winter" work. Only men who have "made good" elsewhere considered. References required. S. S. PACKARD, 3rd floor, Times Bldg., 8 to 9:30 a.m.

WANTED—COMBINATION BOOK-KEEPERS AND stenographers, with ability. We always have positions for such men. Call now and register. ACCOUNTING EXPERTS CO. Office Employment Specialists, 419 Johnson Bldg.

WANTED—Man on well advertised real estate subdivision. Must have machine. See sales manager at 807 GRANT BLDG.

WANTED—A RELIABLE AND EFFICIENT MAN TO take charge of the loan department of a big real estate firm. Apply 633 BEACON ST., San Pedro.

WANTED—OFFER GOOD HOME IN COUNTRY TO boy thirteen or fourteen years old, for assistance with house work. Can attend school. Write for particulars. P.O. BOX 1000, Capistrano, Cal.

WANTED—COMMISSION DRIVER TO SELL FIRST-class bakery goods, retail on a percentage basis, the same to furnish either horse and wagon or auto. Address L, box 138, TIMES OFFICE.

WANTED—DRIVER FOR CLEANING AND DYE works, old established firm; correspondence strictly confidential. State experience. Address T, box 584, TIMES BRANCH OFFICE.

WANTED—BY A BIG REAL ESTATE FIRM, A thoroughly efficient man, who has had experience in business leases. Apply 633 BEACON ST., San Pedro.

WANTED—BOY ABOUT 16 FOR OFFICE BOY, IN large real estate office; must live with parents and be neat appearing. Salary $25 to start. 231 LAUGHLIN BLDG.

WANTED—YOUNG MAN UNDERSTANDING MASsage work and has had some training in nursing, to take care of male patient in city; salary $30, room and board. 231 LAUGHLIN BLDG.

WANTED—BOY WITH WHEEL TO WORK FOR large stationery house; good chance for advancement. Salary $7.50 to start. OFFICE EXPERT AND BONDING CO., 231 Laughlin.

WANTED—FOUR STRONG YOUNG MEN FOR putting tents, fumigating, night work, 35c per hour. Call Wednesday morning, 305 Security Bldg. A. N. DAVIDSON.

WANTED—A BOY WITH EXPERIENCE IN butcher business, drive wagon, look after two horses. Be generally useful. Apply 908 W. WASHINGTON.

WANTED—GENTLEMEN TRAVELING MANAGERS, salary and expenses. Also canvassers on salary. HOTEL BROADWAY, 205 N. Broadway, Room 603. Hours 10 to 4.

WANTED—YOUNG MAN WHO IS EXPERIENCED in railway construction work. State name, age, address and salary expected. Address Y, box 241, TIMES OFFICE.

WANTED—SOLICITOR, GOOD PAY. MUST BE a hustler; bell boy; elevator man; bus boy. HARNESS & HUNTER, 224 S. Spring st., Room 300.

WANTED—YOUNG MAN 18 YEARS OLD TO WORK in wholesale hardware house. 117 S. LOS ANGELES ST.

WANTED—EXPERIENCED MAN TO TAKE charge of insurance department of a big real estate firm. Apply 633 BEACON ST., San Pedro.

WANTED—YOUNG MAN, QUICK AND ACCURATE at figures as assistant book-keeper. Address K, box 214, TIMES OFFICE.

WANTED—GOOD MAN TO PRINT AND FINISH kodak work. Address L, box 289, TIMES OFFICE.

WANTED—MEN FOR OUTSIDE SUBSCRIPTION work. Sunset Magazine. GROUND FLOR PACIFIC ELECTRIC BLDG.

WANTED—BOY FOR MACHINE SHOP WORK. See MR. GODFREY at the Braun Corporation, 363 New High st.

WANTED—THOROUGHLY EFFICIENT EXCHANGE man by big real estate firm. Apply 633 BEACON ST., San Pedro.

WANTED—CAPABLE MAN IMMEDIATELY, EXperience not essential. Call this forenoon. KOHLER STUDIO, 917½ S. Broadway.

WANTED—ERRAND BOY WITH WHEEL. 522 S. Broadway, Room 713 O. T. Johnson Bldg. FRED ANTHONY.

WANTED—DELIVERY BOY WITH WHEEL. MUST have good references; steady work. Apply A. GREEN & SON, 321 West 7th st.

WANTED—THREE YOUNG MEN IN STOVE DEpartment. VICKEY & BOYLE MFG. CO., 1820 Palmetto st.

WANTED—PIANO PLAYER, 8:30 P.M. TO 11:30 p.m., $5 per week and dinner. Address K, box 60, TIMES OFFICE.

WANTED—BOY WITH WHEEL, $8 PER WEEK. 216 W. SIXTH ST.

WANTED— Help, Male and Female. (Investment Required.)

WANTED—USE YOUR SPARE TIME TO BUILD UP a small order business of your own. We help you start for a share in profits. 27 opportunities. Particulars free. MUTUAL OPPORTUNITIES EXCHANGE, Buffalo, N. Y.

WANTED — MAN, A GOOD MECHANICIAN WITH $2500 to ride with driver that will get there. Phoenix Road Race. Address R, box 329, TIMES BRANCH OFFICE.

WANTED—CHAUFFEUR, CASH BOND REQUIRED, apply at rear, 930 S. OLIVE ST.

WANTED— Help, Female.

Space is not given under this heading to advertisements soliciting business patronage.

WANTED—GOOD GIRL FOR GENERAL HOUSEwork. 3713 FRANCIS AVE. Phone 52967.

WANTED— Help, Female.

NOTE.—Applicants for positions are advised not to send original recommendations in answer to ads. Send duplicates only.

Space is not given under this heading to advertisements soliciting business patronage.

WANTED—

YOUNG WOMEN
desiring
PERMANENT POSITIONS
as
TELEPHONE OPERATORS.

SALARY PAID WHILE LEARNING
and
RAPIDLY INCREASED
as work becomes efficient.

The Work is
QUIET and SECLUDED.

EXCEPTIONAL OPPORTUNITIES
FOR
ADVANCEMENT.

Employment Office open
8:30 a.m. to 5:30 p.m.

THE PACIFIC TELEPHONE AND TELEGRAPH CO.

Sixth Floor, Eshman Bldg.,
321 W. Seventh st.

WANTED—TUCKER'S EMPLOYMENT AGENCY, 211½ W. 2nd st. Cashier, $9; housekeeper, rooming house; camp waitress, $35; camp kitchen helpers; chef, cafeteria, $12, do some pastry; dinner cook, $15; cook, oil fields, $40; ranch housekeeper, employer here 9 morning; waffle cook, $8; serving girl, $7; pantry, $9; candy clerk, $12; waitresses, tea room, $8; cafe waitresses, $8; cook, country, 2 people, $40 found; 5 general housegirls, $35; 2 housegirls, Oxnard, $35; chambermaids, $8; waitresses, hotels, cafes, city, country, $7 to $8, $30 to $40 found.

WANTED—COOK, CITY, $50; ANOTHER, CITY, $40; another, institution, city, $40; another, country, $40; cook and downstairs, city, $40; another, Pasadena, $40; second girl, Pasadena, $35; second girl, city, $35; another, Whittier, $30; housegirl, Pasadena, $40; another city, $30; nine others, city, $35; many others, $20 to $30; head waitress, hospital, city, $25, room and board; 2 waitresses, city, $25, room and board; girl for mixed work, city, $25, room and board; girl over 21, must speak Spanish, help with baths, $10 week. HENDERSON EMPLOYMENT AGENCY, 513 W. 3rd st.

WANTED—FIRST-CLASS COOK FOR FAMILY OF 7; must be clean, intelligent, good-tempered and a Protestant; between 25 and 40 years of age; capable of planning the meals and doing the ordering. In addition to the cooking she will have the care of the downstairs. Wages $35. Do not apply unless you can comply with the above requirements. Address K, box 315, TIMES BRANCH OFFICE.

WANTED—MAID FOR COOKING AND DOWNstairs work in small family where second maid is kept. Scandinavian preferred, with city references. MRS. WRIGHT, 237 N. Van Ness ave. Melrose ave. car. Phone 56697.

WANTED — THOROUGHLY EXPERIENCED cashier and book-keeper by public service corporation, Imperial Valley. Unless accustomed to rapid and accurate handling of cash and accounts and first-class in every respect, do not apply. Salary to commence, $75. Address in own handwriting. HOLTON POWER COMPANY, El Centro, Calif.

WANTED—SEAMSTRESS; COOK FOR SCHOOL, $45 and found; 2 girls for mixed work, $30 and found; 3 chambermaids, $25; linen-room woman, $25 and found; 6 lunch counter waitresses, $25 and found; 2 inexperienced waitresses, $30 and found; nurse girl; 2 serving girls; 3 restaurant waitresses. TOURIST EMPLOYMENT OFFICE, 145 S. Spring st., Room 210.

WANTED—MAN AND WIFE, ORANGE GROVE, $60 found; waitresses, $7, also short hours, $5, $3, also $4, no Sunday; 2 waitresses, $25, found; servers, $7; carvers, $8; general housework, $25 to $30; chambermaids, $30, also $25 found, $30 found; kitchenwoman, $7. Other positions. SMITH'S AGENCY, 505½ S. Main.

WANTED—CLEAN, HONEST WOMAN WHO NEEDS additional income. See me at 6 o'clock Monday evening. This is one of the largest offices of its kind in Los Angeles and the work is in no sense disagreeable. Work does not interfere with your household duties or any other work you may be engaged in. J. Y. BLACKIE, 901 Story Bldg.

WANTED—COOK AND SECOND MAID, $45, $35. Housegirl, 2 in family, $40; many other good housework places, $30 to $45; German cook and second maid, small family, $45, $30; cook, oil camp, $50. Call early. SWEDISH & GERMAN EMPLOYMENT BUREAU, 101½ S. Broadway.

WANTED—WILL PAY SALARY AND EXPENSES to lady with ordinary ability to travel as our representative, exceptional opportunity with chance of promotion; experience not necessary; references required. Address S, box 356, TIMES BRANCH OFFICE.

WANTED—WOMEN FOR CANNERY WORK, GOOD WAGES, STEADY WORK. APPLY CALIFORNIA FRUIT CANNERS' ASSOCIATION, MACY AND ANDERSON STS. TAKE BROOKLYN AVE. CAR AT TEMPLE BLOCK.

WANTED—EXPERIENCED BUSINESS WOMAN 25 to 35, with good education and engaging personality, as office manager for an old-established company doing a high-class business. A suitable salary will be paid. No investment necessary. Address K, box 177, TIMES OFFICE.

WANTED—GIRL FOR GENERAL HOUSEWORK, IN bungalow, for family, 2 adults and 3-year-old boy, nearly every Sunday out; good room and good home. Apply 960 S. VERMONT. Home Phone 50390.

WANTED—SIX LADIES; BEAUTY CULTURE PAYS big. Learn right. FLORENTINE HAIRDRESSING COLLEGE, "World's Largest," 227 Mercantile Place, near Broadway. "FLORENTINE," see Instruction Course.

WANTED—THOROUGHLY EXPERIENCED CORSET saleswoman and fitter. Must be absolutely thorough in fitting. Apply at once. JACOBY BROS.

WANTED — ARE YOU SATISFIED WITH YOUR present income? If not, come in and let us show you how you can materially increase it without interfering with your present position. Inquire 319 S. HILL ST.

WANTED—GIRL FOR GENERAL HOUSEWORK; 4 adults in family; no washing; must be competent; references required. Wages $35. 2904 W. SEVENTH ST. 54547.

WANTED—WOMAN TO ASSIST IN GENERAL housework; small family, 3 adults. Go home nights. West Washington street, near 5th avenue. Call up telephone Sunset WEST 371, after 5 p.m. daily, for particulars.

WANTED—GIRL FOR GENERAL OFFICE WORK; one who understands stenography. Answer in own handwriting. Give phone number. Address S, box 570, TIMES BRANCH OFFICE.

WANTED—NURSEGIRL, UNINCUMBERED, FOR 2 children, 3 and 4 years; must be willing to go on ranch, near Visalia; no cards. MRS. A. W. KECK, 10 Breeze ave., Venice.

WANTED—YOUNG LADY, SINGLE ONLY, AS COMpanion; husband is away most of time; comfortable home for right party. Inquire of MRS. W. REED, 11 Mildred ave., Venice.

WANTED—EXPERIENCED COOK AND DO GENeral housework; flat work given out; must do family washing for small family; good wages. Phone 569723, or call 696 IROLO ST.

WANTED—COMPETENT WHITE GIRL FOR GENeral housework in family of three, no children, no washing. Must have references, $40 per month. TELEPHONE 71240.

WANTED—EXPERIENCED GIRL FOR GENERAL housework. Must be good cook. Only two in family; wages $35. Call 3669 WEST SEVENTH.

WANTED — SEWERS OF OSTRICH FEATHERS. Highest wages paid to experienced sewers. Apply VALLELY & VATCHER, Ostrich Feather Mfgs., 253 South Los Angeles st.

WANTED — GOOD, RELIABLE GIRL FOR COOKing, some washing and general housework; 2 adults; small house; references required. $30 per month. Apply 357 S. BOYLE AVE.

WANTED—GIRL TO ASSIST WITH GENERAL housework. 2 children, 2 adults; good home. 602 E. 27TH ST.

WANTED—EXPERIENCED COOK, WHERE SECOND girl is kept; good wages, small family. Call after 5 p.m., 1933 OCEAN VIEW AVE.

WANTED—WOMAN TO DO LIGHT HOUSEWORK in 3-room flat, good home and wages. 1035 W. 18TH ST.

WANTED—GIRL TO DO HOUSEWORK AND HELP with children; one who desires good home rather than high wages. HOLLYWOOD 585.

WANTED—A COMPETENT PIANIST TO PLAY for dancing classes. Must have references. Address T, box 583, TIMES BRANCH OFFICE.

WANTED—COMPETENT EXPERIENCED GIRL FOR cooking and downstairs work. Must be good cook. PHONE 53641.

WANTED—BY AN ELDERLY COUPLE, MIDDLE-aged housekeeper. 2051 OXFORD AVE. Take Rimpau-Washington car.

WANTED—A LADY WITH THOROUGH KNOWLedge of hygiene and dietetics. Address J, box 185, TIMES OFFICE.

WANTED—FINISHERS ON LADIES' COATS. ONLY experienced need apply. Apply A. GREEN & SON, 321 West 7th st.

WANTED—GIRL TO ASSIST WITH LIGHT HOUSEWORK; NO COOKING, NO WASHING. GOOD WAGES, GOOD HOME. 1924 WEST 21ST ST.

WANTED—EXPERIENCED MANGLE GIRLS; ALSO girls to learn. Apply LOS ANGELES LAUNDRY CO., 687 San Fernando st.

WANTED—GIRL FOR GENERAL HOUSEWORK, small family, steady work. Take West Jefferson car; get off at Dalton. 2932 DALTON AVE.

WANTED—EXPERIENCED HAND WORK IRONERS and general laundry help. Apply at MUNGER'S LAUNDRY, 922 S. Los Angeles st.

WANTED—LADIES FOR OUTSIDE SUBSCRIPTION work. SUNSET MAGAZINE, ground floor, Pacific Electric Bldg.

WANTED—EXPERIENCED MIDDLE-AGED WOMAN for general housework; references required. Phone GLENDALE 343J.

WANTED—YOUNG LADY TO TAKE TELEPHONE orders in a retail grocery; experience required. Apply 1922 W. ADAMS ST.

WANTED — CAPABLE GIRL FOR GENERAL housework. Apply 621 S. VERMONT AVE.

WANTED—GIRL FOR GENERAL HOUSEWORK. Apply 1804 MANHATTAN PLACE. Phone 72804.

WANTED—LADY SOLICITORS, GOOD PAY. 590 WEST 48TH. Flat 4. Take Moneta ave. car.

WANTED—A YOUNG GIRL TO ASSIST IN GENeral housework. Call mornings. PHONE 557692.

WANTED—SECOND GIRL FOR SANITARIUM. Apply 431 N. NORMANDIE. Take Heliotrope Drive car to Rosewood ave., walk west 4 blocks.

WANTED—COLORED MAID, 2 ADULTS, GOOD plain cook and general housework. Phone BROADWAY 506, Apartment 417.

WANTED—COMPETENT GIRL FOR COOKING AND general housework, 4 in family; references required. 2204 CRENSHAW BLVD.

WANTED—A GIRL WHO IS QUICK AND ACCUrate with figures. Apply 209 W. 4TH.

WANTED—GIRL FOR DOWNSTAIRS WORK AND cooking. Call 2150 W. 21ST ST.

WANTED— Help, Female.

Space is not given under this heading to advertisements soliciting business patronage.

WANTED—AT HAMBURGER'S, EXPERIENCED CORSET FITTERS AND SALESWOMEN. APPLY TO SUPERINTENDENT.

WANTED—SALESWOMAN FOR OUR CORSET DEpartment. Only persons thoroughly experienced in this special line need apply to SUPERINTENDENT, 9 and 10:30. VILLE DE PARIS.

WANTED—AN OFFICE GIRL, TYPEWRITER, books and general office work; no other help in office; short hours, small pay; must be willing and energetic. Address L, box 169, TIMES OFFICE.

WANTED—TWO CASHIERS OVER 18, FOR WORK in bookstore. Some experience in book and stationery trade preferred. State age, salary wanted and experience. Send copy of reference. Address "BOOKMAN," BL, box 495, TIMES OFFICE.

WANTED—GOOD HONEST CHAMBERMAID FOR hotel of 30 rooms, wages $25 per month and room. Apply proprietor, HOTEL MARYLAND, 209 S San Pedro st. Come prepared to go to work.

WANTED—GIRL 16 OR 17, OR ELDERLY WOMan to take entire charge of baby under mother's supervision. Call 12 ASHLAND APTS., Ocean Park.

WANTED—HIGH-CLASS LADY SOLICITORS FOR business district; leads furnished; 9 to 10, 2 to 5; references. 604-5 INTERNATIONAL BANK BLDG., Spring and Temple.

WANTED—GIRL FOR GENERAL HOUSEWORK, two in family, must be good cook and laundress, $35 per month. Telephone FAIR OAKS 4309, Pasadena.

WANTED—2 BRIGHT GIRLS FOR SMALL HANDkerchief mangle; one neck bander; one on marking machine. NEW METHOD LAUNDRY, 401 E. Sixth.

WANTED—A COMPANIONABLE MAID OR WOMAN for light work; must be good plain cook. Apply mornings, APARTMENT 108, The Bryson, corner Wilshire and Rampart.

WANTED—RELIABLE GIRL OR WOMAN TO CARE for year old baby, afternoons. Pleasant position. Apply 855 ARDMORE AVE.

WANTED—WOMAN OR GIRL TO ASSIST WITH house work for board and room. Extra pay when extra work. EAST 1964.

WANTED—GENERAL HOUSEKEEPER, FAMILY 3 adults, $25. 421 BYRNE BLDG.

WANTED—A GOOD CHAMBERMAID. APPLY 527 S. MAIN.

WANTED—STRONG COLORED GIRL FOR GENERAL housework. Phone WEST 2358.

WANTED—NEAT, WILLING GIRL FOR SECOND work. WEST 4676.

WANTED—SERVING GIRLS, 440 SOUTH HILL ST.

WANTED— Help, Male and Female.

Space is not given under this heading to advertisements soliciting business patronage.

WANTED—RANCH FOREMAN AND WIFE (NO children,) man preferred between 35 and 50 years; must be experienced farmer, and know how to irrigate; will be required to board two men at $15 per month each; furnished cottage, wood, and vegetables in season; ranch 100 acres, 11 miles out from town. Apply at 1118 STORY BLDG.

WANTED—MAN AND WIFE TO MANAGE A 70-room apartment-house, salary $50 month and accommodations; valued at $20, free; both must give entire time. Call this morning between 10 and 12 o'clock, room 241, NEW HOTEL BROADWAY, 205 N. Broadway.

WANTED—MAN AND WIFE FOR THE COUNTRY, $50 month and furnished good home for right couple. He must be good ranch hand, she good cook. See Mr. Mead of the WHITING MEAD COMMERCIAL CO., 415 E. Ninth street.

WANTED—COMPETENT PIANO TEACHERS OF ragtime. CHRISTENSEN SCHOOL OF POPULAR MUSIC, 23 Walker Auditorium.

WANTED—SCHOOL BOY OR GIRL WAIT ON table, no cooking, light duties. 802 S. BONNIE BRAE. Phone 53390.

WANTED—MAN AND WIFE AS JANITORS FOR apartment-house. PHONE WILSHIRE 3200, 556176.

WANTED—TANGO, TEXAS TOMMY, TURKEY Trotters and Hulu dancers. Apply REPUBLIC THEATER.

WANTED— Help, Male and Female. (To Learn Trades.)

WANTED—NATIONAL SCHOOL OF ENGINEERING, 2110 W. 7th. Established 1895. The best practical mechanical school in Southern California. We teach driving, repairing and overhauling of all makes of automobiles. All work done under supervision of expert instructors. Courses in electricity and surveying, both theoretical and practical. Positions furnished to graduates. Places to work for room and board after school hours. Get free catalogue.

WANTED—MEN TO LEARN TRADES. NO EXpense to learn trade of electricity, automobiles, plumbing, bricklaying, by actual work on contract jobs. Only few months required; over 300 students last year. Catalogue free. UNITED TRADE SCHOOL CONTRACTING CO., 240 South Main st.

WANTED—LEARN BEAUTY CULTURE, HAIR manufacturing. Student wanted. LEADER COLLEGE OF HAIR DRESSING, 229 Mercantile Place. MRS. HARRIS.

WANTED—BEFORE ENTERING SO-CALLED BARber college see the MOLER BARBER SCHOOL CO. Always reliable. 429 East 5th st.

WANTED—3 LADIES AT ONCE. LEADER HAIRDRESSING PARLORS, 229 Mercantile Place. Mrs. Harris.

WANTED—EARN WAGES WHILE LEARNING THE barber trade. Call or write THE SANITAS, 120 E. Fifth.

WANTED— Help, Male and Female. (Instruction Course.)

WANTED—STENOGRAPHIC STUDENTS. PAY TUItion after graduated. Positions guaranteed. MACKAY BUSINESS COLLEGE, Main st., at Ninth F3193. Main 4736.

WANTED—RAGTIME PIANO PLAYING TAUGHT in 20 lessons. Write for free book. CHRISTENSEN SCHOOL OF POPULAR MUSIC, 23 Walker Bldg. Main 2176; F5793.

WANTED—MAIL CARRIERS, $65 TO $100 MONTH. Many November examinations. Sample questions free. FRANKLIN INSTITUTE, Dept. 12G, Rochester, N. Y.

WANTED — MAKE MONEY WRITING SHORT stories. Big pay. Free booklet tells how. Address UNITED PRESS SYNDICATE, San Francisco.

WANTED—INSTRUCTION IN MASSAGE, SWEDISH movement and mental healing, commence September 29th, class or private. 530 S. OLIVE ST., Suite 8.

WANTED—YOUNG MEN AND MIDDLE-AGED TO 40 years, to prepare for government position. See MR. HOFF, 629 Security Bldg.

WANTED—SEVERAL YOUNG MEN TO COACH FOR good government positions. 602 CITIZENS NATL. BANK BLDG.

WANTED — BEAUTY CULTURE PAYS BIG. Learn right. "FLORENTINE," 227 Mercantile Place, near Broadway.

WANTED—SALESMEN— Agents and Solicitors.

WANTED—IF YOU WANT TO GET INTO THE real estate business, you have an opportunity of learning the business from the ground up in one of the best offices in the city. We will give you thorough instructions and put you in a position to earn a good income at once. We handle all classes of subdivision property and are equipped to give new men practical assistance. See MR. CLOGSTON, (mornings, between 8:30 and 9:30,) with The JAMES R. H. WAGNER Company, 631 S. Spring st., Los Angeles, Cal.

WANTED—SALESMEN FOR BEAUTIFUL PALIsades Park, making big success; full commission paid at once. "Advertising campaign." Office prospects turned to salesmen. Every assistance given in closing. Special inducements to men owning automobiles. See MR. AINSWORTH, Roy C. Howells Co., 516 S. Hill st.

WANTED—SOLICITORS AND FIELD MANAGER ON my 1913 California Chart, which has just been completed and sure to be a money maker for all concerned. Salary, commission or straight sale. Exclusive territory. For full particulars, address GEORGE F. CRAM, care Dept. C, 107 N. Market st., Chicago, Ill.

WANTED—I AM AUTHORIZED TO PLACE THE general agency for the Indoor Dustless Clothes Line. Just the season to reap a harvest. 800 per cent. profit. Big margin to handle subagents. Goods shipped, charges prepaid. SAMUEL C. OSBORN, Phelan Bldg., San Francisco.

WANTED—INTELLIGENT LADIES IN EACH TOWN in the State to introduce NO-ICE REFRIGERATORS. For further information address CALIFONIA NO-ICE REFRIGERATOR MANUFACTURING COMPANY, 1005 Broadway Central Bldg., Los Angeles, Cal.

WANTED — RESPONSIBLE AGENT, SOLICIT ORders for ELECTRIC SWEEPERS and WASHER used for sweeping and washing sidewalks, railroad stations, etc. Large profits; territory. ELECTRIC STAR DEVICES CO., Box 1253, Pittsfield, Mass.

WANTED—FARM LAND SALESMAN WITH AUTO, who knows the Southern California field; can make good contract with me on my new LAKEVIEW IRRIGATED FARMS. WE FURNISH LEADS. JAMES R. H. WAGNER, 631 S. Spring st., Los Angeles, California.

WANTED—WE HAVE OPENINGS FOR A FEW more pleasant, willing ladies and gents, for positions that are paying from $25 to $150 per week. Apply personally today at the VENICE AIR SHIP CO., Venice, Cal. Ask for the manager.

WANTED—A YOUNG MAN OVER 25 YEARS OF age to handle a music line. Must have good appearance and come well recommended, remuneration good to right party. Call on A. R. HEWITT, room 522, No. 524 S. Spring st.

WANTED—WOMEN TO SELL A FINE HOUSEHOLD necessity. No experience necessary. Commissions liberal. Call at 1240 S. ARDMORE, between 10 and 12.

WANTED—SALESMAN FOR ESTABLISHED PRINTing plant. Fine position for an experienced man, who is well acquainted with the city. Address L, box 218, TIMES OFFICE.

WANTED—GOOD LIVE STOCK SALESMEN. Liberal commission. Fine proposition. SALES MANAGER, 645 S. Spring.

WANTED— Situations, Male.

Space is not given under this heading to advertisements soliciting business patronage.

WANTED—JAPANESE FIRST CLASS COOK, WANTS position, good reference. FRANK SHIMEGI, 112 Rose st. A1086. Main 9498.

WANTED— Situations, Male.

Space is not given under this heading to advertisements soliciting business patronage.

WANTED—ACCOUNTANT AND OFFICE MANAGER wants position where ability can be utilized and opportunity affords to develop salesmanship. Ten years in costs, office systems and dealing with business men in transactions requiring tact and brains. Prefer to locate with firm in REAL ESTATE or AUTOMOBILES, but any proposition carrying the essential prospects, advancement and the money that goes with it will appeal. Twelve months from now I want to be free from "salary" contracts. Address T, box 583, TIMES BRANCH OFFICE.

WANTED—POSITION, HANDY MAN, 12 YEARS' eastern experience as floor and bench hand machinist, one year local experience as packer, shipper and care of machinery; am willing to consider other work; small salary with opportunity; first-class references. Address T, box 509, TIMES BRANCH OFFICE.

WANTED—RELIABLE JAPANESE COOK DESIRES POSITION IN FIRST-CLASS FAMILY IN CITY. THOROUGHLY EXPERIENCED. TAKE ENTIRE CHARGE. HIGHLY RECOMMENDED. ADDRESS G, 604½ WEST 6TH.

WANTED — ACCOUNTANT, EXPERT, BOOKS opened, closed, written up, systematized, trial balance, financial statements. Arrangements with firms not employing permanent book-keeper; very reasonable. Address L, box 159, TIMES OFFICE.

WANTED—A MAN OF VERY EFFICIENT QUALIfications desires position as ACCOUNT AUDITOR or OFFICE MANAGER. Prefer company where salary will be governed by ability. Employed. Personal interview; references. Address L, box 210, TIMES OFFICE.

WANTED—A KOREAN YOUNG MAN WISHES EMployment in a suburban or country home, where he can be out doors. For reference call at present place of employment, 420 S. OLIVE ST., or Phone F4084.

WANTED—EXPERIENCED REAL ESTATE MAN familiar local conditions desires new connection; must receive some drawing account; bank references. Stocksellers or hot air promoters don't reply. Address L, box 264, TIMES OFFICE.

WANTED—GERMAN GARDENER, COMPETENT and experienced, wants position on private place, or take care of lawns and flowers on contract, also can milk cows and is very industrious. Good references. Address L, box 265, TIMES OFFICE.

WANTED—NORMAL STUDENT WISHES BOARD and room in exchange for housework or tutoring in German or other branches, state full particulars. Address AL, box 465, TIMES OFFICE.

WANTED—SITUATION BY CHAUFFEUR-MECHANic with long experience; careful driver, sober and willing to work; best references. Address H, box 245, TIMES OFFICE.

WANTED—WORK OF ANY KIND, AM GOOD AUTO mechanic or driver, 27 years old; married, need work bad, so give me a try, can give good references. Address J, box 187, TIMES OFFICE.

WANTED — CHAUFFEUR, FIRST-CLASS DRIVER and repair man, desires position; drive any car; 5 years' experience driving and repair work; references. Address T, box 572, TIMES BRANCH OFFICE.

WANTED — FARMER HAVING HAD SEVERAL years experience in California farming and fruit raising, would like permanent place, married, am capable and can fill the bill. Address W. G. BUBBLER, Box 358, R.R. 1, Long Beach, Cal.

WANTED—BOOK-KEEPER, EXPERT ACCOUNTANT, long varied experience, seeks to connect with firm requiring services of high grade man, highest references; salary moderate. Address L, box 244, TIMES OFFICE.

WANTED—YOUNG MAN WANTS JOB MORNING and evening for room and board, employed in city from 9 a.m. until 3:30 p.m., every day except Sunday; not outside 10c fare from L. A. BOX 51, Glendale.

WANTED — SOBER, ENERGETIC, AMBITIOUS, technical education, married; 7 years with General Electric Co., 3 years experting on gasoline engines and automobiles; can handle men. Address L, box 246, TIMES OFFICE.

WANTED—ACCOUNTANT AND BOOK-KEEPER desires a position with a corporation or firm; married man with local experience; good references. HOME 556369.

WANTED—SITUATION, NEWSPAPER AD. MANager, solicitor and ad. writer, wide experience, good references; too useful to a business to be idle. Open for engagement. Address R, box 478, TIMES BRANCH OFFICE.

WANTED—POSITION, CHAUFFEUR, MARRIED, MEchanic, 1½ years in L. A.; best city references; wages $16 week; good driver for elderly or nervous people. 72612. Ask for JAMES.

WANTED — EXPERIENCED ACCOUNTANT, BOOKkeeper, stenographer, correspondent, desires position; good penman. Address T, box 579, TIMES BRANCH OFFICE.

WANTED—FILING POSITION. BEST OF WORKmanship, years' of experience on anything in file-room. Will suit A1 or no pay. Address H, box 258, TIMES OFFICE.

WANTED—CAN YOU USE A FIRST-CLASS BOOKkeeper, A1 in every respect, rapid typist, local references; salary moderate. Address S, box 489, TIMES BRANCH OFFICE.

WANTED—BOOKS OPENED, KEPT AND CLOSED. Trial balance rendered by certified public accountant for $2.50 weekly and up. PHONE 67477. MAIN 5963.

WANTED—MARRIED MAN, FAMILY 5, GROWN, wants position as working foreman, citrus-walnut orchard; competent, capable, experienced; best references. Address NO. 2815 THOMPSON ST.

WANTED—SITUATION; STEWARD (PERCENTAGE man;) at present employed; nothing but first-class proposition considered. Address VC, box 51, TIMES OFFICE.

WANTED—COMPETENT HORSESHOER, EXPERT on interfering horses, union man, ready for work October 5. Address VL, box 123, TIMES OFFICE.

WANTED—FIRST-CLASS JAPANESE CHEF WANTS POSITION FOR RESTAURANT, HOTEL, CAFETERIA, LUNCH ROOM. PHONE F5718. WILLIAM, 611 S. OLIVE.

WANTED—RANCH FOREMAN POSITION ON GRAIN, alfalfa and stock ranch, familiar with all details and can accomplish the best results; references. Address J, box 10, TIMES OFFICE.

WANTED—EXPERT CHAUFFEUR DESIRES POSItion in private family, four years actual experience in city. Drive and repair any car. Best of references. Phone BERGER, 77492.

WANTED—FIRST-CLASS JAPANESE GARDENER TO care for lawns, etc., work per hour, week or month. First-class references. Address HOLLY, 1648 Cordova st. Home Telephone 71567.

WANTED—POSITION BY EXPERT BOOK-KEEPER and accountant, capable of taking full charge. Perfect health, highest references and permanently located. Moderate salary to start. P.O. BOX 1852.

WANTED—POSITION AS RANCH FOREMAN BY man of large experience with hay, grain, fruits and vegetables. Good references. Call or address 601 E. EDGEWARE ROAD.

WANTED — MECHANICAL DRAFTSMAN WANTS job, machine design, advertising drawings, computing, hydraulic work. Address L, box 294, TIMES OFFICE.

WANTED—POSITION AS BOOK-KEEPER-ACCOUNTant, 9 years' experience in contracting, good penman, rapid and accurate. Address L, box 298, TIMES OFFICE.

WANTED — EXPERIENCED JAPANESE COOK wants situation as family cook, willing to do housework; $40 up. S. SASAKI, F5820. 635 S. Olive st.

WANTED — POSITION BY YOUNG MAN WITH small car as salesman or collector. Phone MAIN 7388.

WANTED—ALL AROUND RANCH HAND WANTS work on ranch or driving team. A. WAGONER, Long Beach, Cal. Gen. Del.

WANTED—YOUNG MAN WOULD LIKE TO INvest $75 with service. Address T, box 469, TIMES BRANCH OFFICE.

WANTED — GOOD BOOK-KEEPER WANTS POSItion; have good references; salary $75; ready now. MAIN 8699.

WANTED—JAPANESE GARDENER WISHES SITUAtion to take care of garden, city or country. KAGIMOTO, 309 E. First. Telephone A1065.

WANTED — GERMAN-AMERICAN FARM HAND wishes a job on ranch near Los Angeles. APPLE, 1245 E. 40th st.

WANTED—A JAPANESE WANTS WORK, 2 OR 3 hours every afternoon. GEORGE. Phone South 2168.

WANTED—SITUATION BY CAPABLE EXPERIENCED Chinese cook, reference. L., 321½ N. LOS ANGELES ST.

WANTED—WILLING YOUNG MAN WISHES POSItion, any kind. Address R. TOPP, 1619 East 25th. 21095.

WANTED—SITUATION, GOOD YOUNG JAPANESE school boy, Christian home. F1058; MAIN 3739. Majitoo.

WANTED — METAL POLISHER, 12 YEARS' EXperience; looking for work. J. H. MILME, 820 S. Spring st.

WANTED—RELIABLE YOUNG MAN WOULD LIKE a few hours work mornings. Address T, box 510, TIMES BRANCH OFFICE.

WANTED—SITUATION ANYWHERE. COMPETENT Japanese, experienced chief cook, hotel or club. AZUMI, 323 East First st.

WANTED—ELECTRICIAN; GOOD RELIABLE MAN with 7 years' experience and good references. Address J, box 270, TIMES OFFICE.

WANTED—JAPANESE WANTS SHORT TIME WORK, 7 to 10 in the morning. Address J, box 9, TIMES OFFICE.

WANTED—FIRST-CLASS JAPANESE COOK WANTS position, hotel or restaurant, out city. Address J, box 70, TIMES OFFICE.

WANTED—POSITION BY CAREFUL JAPANESE chauffeur, many years' experience. Address J, box 38. TIMES OFFICE.

WANTED—POSITION AS CHAUFFEUR, AMERICAN. Know city thoroughly. References. No objection to other work. BROADWAY 2541. 25792.

WANTED—POSITION BY NICE YOUNG JAPANESE school boy, city or local. Call or write. Main 2295 or F7091. 640 SAN JULIAN ST., city.

WANTED—SITUATION BY CARPENTER, WORK OF any kind. PHONE 29482.

WANTED—JAPANESE STUDENT WANTS POSItion as schoolboy. A2065.

EMPLOYMENT— Agencies.

WANTED — JAPANESE CENTRAL EMPLOYMENT AGENCY. All kinds of Japanese help promptly furnished. House and window cleaning department. Phones MAIN 2924; 62925. 124½ E. THIRD ST.

WANTED— Situations, Female.

Space is not given under this heading to advertisements soliciting business patronage.

WANTED — POSITION BY YOUNG, PRACTICAL nurse, experience with mental cases. Best of references. Rates reasonable. F6307. APT. 10.

WANTED — RANCH COOK DESIRES SITUATION, prefers country. Address T, box 516, TIMES BRANCH OFFICE.

WANTED—SITUATION BY COMPETENT GERMAN woman, day's work and cleaning, good ironer. MAIN 1689.

WANTED—DAY WORK WHITE WOMAN, GOOD laundress. PHONE F5822.

WANTED— Situations, Female.

Space is not given under this heading to advertisements soliciting business patronage.

WANTED—THOROUGHLY EXPERIENCED CHILD'S nurse, middle aged Scotch Protestant, fond of children, kind, patient, highest local references; good sewer, willing to assist, city or country. 331 S. FLOWER ST., Apt. 10. Broadway 1269.

WANTED—LADY, RESIDENT OF EUROPE, would exchange services, secretary, useful companion, guide, with elderly couple or person for return passage. Languages, French, German. References. MRS. C., Hotel Congress, Los Angeles.

WANTED—MOST RELIABLE EXPERIENCED PRACtical nurse or mother's helper, excellent personal references; devoted to children, very willing to assist in every respect; city or country. 331 S. FLOWER ST. Broadway 1269.

WANTED—EXPERIENCED, CAPABLE AND THORoughly reliable young woman desires position of responsibility as cashier, clerk or general office work; no stenography; good wages. Phone 55301, between 8 and 12 a.m.

WANTED — AM AN A-1 STENOGRAPHER AND book-keeper and can do your work, city references; will start reasonable. Address S, box 490, TIMES BRANCH OFFICE.

WANTED — EXPERIENCED LEGAL STENOGRApher, ten years, law office, binding company, or real estate; salary not less than $15 per week. Address L, box 222, TIMES OFFICE.

WANTED — MILLINER, EXPERIENCED AND capable, would like full charge of millinery business, salary reasonable; references; no objections to leaving city. Address 520 E. 28TH ST.

WANTED—YOUNG LADY WISHES POSITION AS book-keeper, cashier or office work. No objection to out-of-town work. Address M. M. S., 325 S. Flower st. Telephone F3009.

WANTED — SITUATION, EXPERT BILLER, 6 years' experience; Underwood and Remington machines; general office experience. 921 L. A. INVESTMENT BLDG. A2850. Broadway 2427.

WANTED — POSITION AS HOUSEKEEPER BY mother where daughter can do second work for board and go to school. Address J, box 194, TIMES OFFICE.

WANTED—A COMPETENT, EXPERIENCED YOUNG lady would like position as pianist in moving picture show. Phone HOME F4167, SUNSET BROADWAY 7130.

WANTED — EXPERIENCED BOOK-KEEPER AND cashier desires ledger work, absolutely accurate; stenography. Salary reasonable to start. PHONE F6914.

WANTED—BY A YOUNG WOMAN, A SITUATION to do general housework in a small family; good plain cook and laundress. Address L, box 299, TIMES OFFICE.

WANTED—SITUATION AS COOK ON RANCH BY experienced woman, must be good wages. Address F, box 32, SANTA ANA REGISTER, Santa Ana, Cal.

WANTED — EXPERIENCED YOUNG GERMAN wants to take care of children or to do general housework; wants to go home nights. 1051 S. HOPE. F3077.

WANTED—CAPABLE WOMAN WANTS POSITION as housekeeper for aged couple; nurse or companion. A3987.

WANTED—YOUNG LADY WANTS POSITION, PRIvate exchange, has had fifteen months' experience with Sunset company. 725 W. FIRST ST., city.

WANTED—CONFINEMENT CASES, BOARD, ROOM and practical nursing, $12.50 per week. L. B. J., 122 W. 85th Place.

WANTED—YOUNG GIRL WOULD LIKE PLACE FOR general housework, by day or week. Inquire 1540 JESSIE, near Seventh and Mateo.

WANTED—YOUNG LADY, DOUBLE ENTRY BOOKkeeper and stenographer, seeks position. Garvanza 1443. 640 N. AVE. 66.

WANTED — REFINED YOUNG WOMAN WOULD like the care of an invalid having nice home or apts., make home pleasant. Address L, box 287, TIMES OFFICE.

WANTED—GERMAN LADY WISHES HOUSEWORK, small family or widow's home, city or country. 533 N. LAKE AVE., Pasadena.

WANTED—BY FIRST-CLASS, EXPERIENCED COLored cook, best references. Address T, box 526, TIMES BRANCH OFFICE.

WANTED — CASHIER WITH TWO YEARS' EXperience, wants position in theater, store or restaurant. F2519. MISS LETT.

WANTED—WORK BY EXPERIENCED CHAMBERmaid, $1 day and car fare. PHONE WILSHIRE 4515.

WANTED—BY COLORED WOMAN, COOKING AND general housework, $35 to $40 month. 129 W. 21ST. 25407.

WANTED—BY COMPETENT STENOGRAPHER (COLored) position, city High School and business college education. BOYLE 1518.

WANTED—SCHOOL GIRL WANTS POSITION TO assist with light house work for room and board on small salary. Phone 53206. 1329 ORANGE ST.

WANTED—COMPETENT AND RELIABLE WOMAN wants work by day or bundle, to take home. PHONE SOUTH 1853.

WANTED — EXPERIENCED LAUNDRY WOMAN wants rough dry work to carry home and iron also. SOUTH 3018.

WANTED—REFINED YOUNG WOMAN WISHES POsition as housekeeper in gentleman's home. Address L, box 287, TIMES OFFICE.

WANTED — SITUATION AT DRESSMAKING AND housework in some family, good reference. DRESSMAKING, 5725½ Pasadena ave.

WANTED—RESPECTABLE WOMAN, 35, WANTS work; please give particulars. Address L, box 210, TIMES OFFICE.

WANTED—POSITION BY JAPANESE WOMAN FOR plain cook and general housework, $35 month. Address L, box 247, TIMES OFFICE.

WANTED—COLORED WOMAN, HOUSEWORK AND first-class cook; no washing. Call or write M. 2729 COUNCIL ST.

WANTED — LADY WOULD LIKE POSITION AS housekeeper; have city references. Address L, box 288, TIMES OFFICE.

WANTED — A REFINED, MIDDLE-AGED LADY wishes a position as housekeeper, good cook, and fine housekeeper. Phone MAIN 3139.

WANTED—GERMAN LADY WITH CHILD WANTS position as housekeeper, expert cook, first-class references. 20196.

WANTED — JAPANESE YOUNG WOMAN WANTS general housework; husband outside work. H. K. GEORGE, box 135, TIMES OFFICE.

WANTED — EXPERIENCED STENOGRAPHER wants position immediately, where there is plenty of stenographic work. BROADWAY 1105.

WANTED—POSITION AS HOUSEKEEPER IN GENtleman's home, no objection to small children or going to the country. P. O. BOX 1597, city.

WANTED — HIGH-GRADE STENOGRAPHER DEsires position, rapid and accurate, salary moderate. 64922.

WANTED—YOUNG GIRL WANTS PLACE TO ASSIST with housework. No washing, $4 a week. A2631. BROADWAY 1732.

WANTED—STRONG WHITE LAUNDRESS AND house cleaner wants work for Thursday and Saturday. PHONE 20717.

WANTED—GERMAN WOMAN WANTS WORK BY the day. MAIN 5143.

WANTED—POSITION BY NEAT, CAPABLE GIRL stenographer. PHONE MAIN 4796 or F3193.

WANTED—NURSE WANTS TUBERCULAR PATIENT. Call 203¼ N. HOPE ST. F3947.

WANTED—SITUATION BY LADY'S MAID, GENeral housework. 228 S. BONNIE BRAE.

WANTED—DRESSMAKING IN FAMILIES, GOOD fitting in latest lines. $2. PHONE 24588.

WANTED — COLORED WOMAN WANTS DAY'S work. Phone SOUTH 6150 or 22479.

WANTED — BY DAY, WASHING, IRONING OR catering. ROOM 43, Main 3093. F3825.

WANTED— Situations, Male and Female.

Space is not given under this heading to advertisements soliciting business patronage.

WANTED — MANAGEMENT AND OPERATION apartments or small, high-class hotel, city or country; man and wife, competent, capable, experienced; command excellent clientage; best references. Address H, 2815 THOMPSON ST.

WANTED—MAN AND WIFE DESIRE POSITION; wife first-class cook; and houseman, at beach or in city. Colored. MAIN 5564.

WANTED—BY MAN AND WIFE, POSITION ON ranch, have two children, 11 and 6. Phone SOUTH 171, ask for CALLAWAY.

WANTED— Work by the Day.

WANTED—COLORED GIRL WANTS HOUSEWORK or chambermaid, half day. Phone BROADWAY 6251.

WANTED — FIRST-CLASS COLORED LAUNDRESS wants work by the day or washing to take home. Phone MAIN 6556.

WANTED—DAY'S WORK BY COMPETENT COLored woman. South 8566. M. C. DOWELL.

WANTED—GOOD WORKER WANTS WORK BY THE day. Call or write 312 N. BOYLSTON ST.

WANTED— Carpentering, Paper-hanging, Tinting, etc.

WANTED—CARPENTER WORK, REPAIRING, REmodeling, building, cabinet work, etc. Quick service. 2152 SUNSET BLVD. Shop Phone 53088. Residence Phone West 3718.

WANTED—CARPENTER WORK, COMPETENT MEchanic, first-class jobber. Day or contract. Phone WEST 5268.

PAPERHANGER DOES PAINTING, TINTING; MAN who knows his business, wishes work. PHONE 58128.

WANTED — PAINTING, PAPERHANGING AND tinting, first-class work done reasonable. 1421 FAWN AVE. Wilshire 4871.

WANTED—S. THOMAS, PAINTER, CONTRACTOR. We lower all bids on apartments and bungalows. Also sign painting. BROADWAY 3471.

WANTED — PAINTING, TINTING, PAPER HANGing, first-class work, reasonable. Main 8144. 1044 S. GRAND. F7710.

WANTED—FIRST-CLASS PAINTING, TINTING AND paper hanging, prices reasonable. Main 909. PAUL GOODWIN, 420 W. Eighth st.

WANTED—CALL A. GARBER FOR PAINTING, PAper hanging and tinting; price reasonable. Tel. HOME 21246.

WANTED — PAINTING, PAPERHANGING AND tinting, by a practical man. SOUTH 2859.

WANTED— Partners.

WANTED — PARTY; OFFICE MAN PREFERRED; strictly business, will make you $200 a month; interest in business, $200. See DIVIDEND INVESTMENT CO., 426-8 Mason Bldg.

WANTED—MAN WITH $800 OR $1000 FOR PARTnership in a real live established garage. Address T, box 590, TIMES BRANCH OFFICE.

WANTED—PARTNER, $950 CASH REQUIRED FOR half interest in $3800 equity in 50-ft. corner with bungalow. Address L, box 228, TIMES OFFICE.

WANTED— Partners.

WANTED—LIVE WORKING PARTNER IN ESTABlished automobile painting business, centrally located, good lease, cheap rent. Too much for one to properly look after. $500 for half interest. Call in person. 1227-1229 South Main. MR. BOYCE.

WANTED—LIVE, UP-TO-DATE REAL ESTATE man for half of good paying real estate office, handling government lands and country property. Good money for the right party. Address K, box 299, TIMES OFFICE.

WANTED—IF YOU HAVE KNOWLEDGE IN REAL estate and a little money to invest, here is a good chance to become partner with a good office in real estate. Address T, box 594, TIMES BRANCH OFFICE.

WANTED—PARTNER, GENTLEMAN OR LADY, IN gardening business, now paying good profit; want to enlarge business. Address T, box 595, TIMES BRANCH OFFICE.

WANTED—A PARTNER WITH $1000 TO BUY half interest in furniture store; a good salesman preferred. Address T, box 470, TIMES BRANCH OFFICE.

WANTED—SINGLE MAN TO JOIN IN PURCHASE of small acreage for gardening and poultry on 5c fare, largest city in Texas. Address F., 716 S. HOPE ST.

WANTED — $15,000 FOR A BUSINESS GIVING quick returns. AL BOY, 212 Merchants Trust Bldg.

WANTED— To Rent.

WANTED—

FURNISHED AND UNFURNISHED
BUNGALOWS, HOUSES AND FLATS.

List your property with us for quick returns. We cannot supply the demand.

RENTAL DEPARTMENT,
CALIFORNIA REALTY CORPORATION.
O. E. Parish, President.
253 S. Hill st.
Main 2888. 60286.

WANTED—TO ALL LANDLORDS, IF YOUR HOUSE is vacant and you want to rent quick and get good results, list your property with us; we charge nothing for listing; we do the work, so don't waste time with others. See us. HINDIN BROS. REALTY CO., F7685, or Bdwy. 54. 504 Story Bldg. 6th & Bdwy.

WANTED—YOUNG COUPLE, NO CHILDREN, WANT to rent furnished small house or flat, in Wilshire district, for nine months, or year; will take lease; rent must be moderate; special consideration given to place with garage attached. Address T, box 369, TIMES BRANCH OFFICE.

WANTED—IMMEDIATELY, 4 TO 8-ROOM HOUSES, furnished and unfurnished, $15 to $50. No charge for listing. Write, phone or call. Immediate action. HILL STREET REALTY CO., Main 8172. 609 South Hill. Home 60409.

WANTED—TO RENT FROM OCTOBER 10TH TO April 1st, cottage, furnished, small family, no children. Must be good neighborhood. Address stating terms, T, box 507, TIMES BRANCH OFFICE.

WANTED—BY YOUNG MAN OF GOOD HABITS, furnished office space with use of both phones and stenographer. Address T, box 588, TIMES BRANCH OFFICE.

WANTED—TO LEASE 40 OR 60 ACRES OF ALfalfa land, not further than 30 miles from Los Angeles. A. VORLANZO, 515 International Bank Bldg.

WANTED—TO RENT BY MAN AND WIFE (PERmanent,) 3, 4 or 5-room furnished bungalow; modern, Pico Heights or W. Adams district. G. R. BEACH, 1342 Ocean ave, East Long Beach, Cal.

WANTED—TO RENT, YOUNG MARRIED COUPLE would like care of furnished house, expert gardener, can give best of reference. Will pay small rent. Call MR. DISHMAN. Broadway 3369. F7084.

WANTED—TO RENT SMALL OFFICE WITH DESK centrally located. For contracting and real estate. Address T, box 473, TIMES BRANCH OFFICE.

WANTED—FURNISHED FLAT OF 4 ROOMS, BATH, close-in, reasonable. Address L, box 261, TIMES OFFICE.

WANTED—TO RENT 7 OR 8-ROOM UNFURNISHED house; only one having fine view or near a park is wanted. BISSIRI, 728 W. Seventh st.

WANTED—LIST YOUR HOUSES, FLATS AND apartments with us. We have the clients. INDEPENDENT RENTAL CO., 333 Title Insurance Bldg. F4415. Bdwy. 2715.

WANTED— Rooms and Board.

WANTED — YOUNG MAN, REFINED, WANTS board and room with bath, hot and cold water, choice meals; shady, airy bedroom. Address VL, box 362, TIMES BRANCH OFFICE.

WANTED—BOARD AND ROOM BY YOUNG MAN in exchange for services before and after school hours. MAIN 6642, or 66310.

WANTED—JAPANESE GENTLEMAN IN PRIVATE family. 209 S. SAVANNAH.

WANTED— To Purchase, Real Estate.

WANTED—TO PURCHASE—
Eight-room house, within two or three blocks of 16th st. car. Must have four sleeping rooms; will pay to $6500, $700 cash, balance monthly. Submit quick. Buyer waiting.
H. F. RUDELL,
CALIFORNIA REALTY CORPORATION.
O. E. Parish, President.
60286. 253 S. Hill st. Main 2888.

WANTED—TO PURCHASE FOR CASH.
1st—Lots in southwest for building.
2nd—Lots in Glendale for building.
3rd—City land for subdivision.
MATTHEWS & MATTHEWS,
329 Douglas Bldg., corner Third and Spring sts.

WANTED—I HAVE A CLIENT WHO WISHES TO purchase six-room house, not over $4500, between Pico and Washington; Vermont and Sixth ave. Small payment down, large monthly payment.
D. H. BALDWIN, 828 Bradbury Bldg.
A1440. Main 58362.

WANTED—ON RED CAR LINE.
Close-in, six-room bungalow,
not more than $2800. Must be
a real bargain. Submit quick.
BURT & KILFOIL, 616 L. A. Inv. Bldg.
Main 8583.

WANTED—WE WANT TO BUY—
Real estate or personal property, cash waiting for bargain. The time to sell is when some one wants to buy. Call, write or telephone what you have to sell or exchange. We want houses, lots, apartments, stores, business places of all kinds. ATLANTIC INVESTMENT COMPANY, 407 Security Bldg. Tel. A5165. Broadway 4092.

WANTED—TO PURCHASE.
I have $4000 cash. I want the best cottage that can be had for the price. Between Ninth and Pico sts. With four blocks of Vermont. Owners only. Address T, box 342, TIMES BRANCH OFFICE.

WANTED—ON THE MOST REASONABLE PAYments, about one acre; prefer it south of city; must be good soil, plenty of water, improved. Address giving all particulars. To VL, box 267, TIMES OFFICE.

WANTED—MONEY WAITING.
Bungalow, Wilshire or Westlake section, to $6000. Also good lot, fair house, between Grand and Vermont to Jefferson, $4000 to $7000. Owners only. FULCHER CO., Room 710, 405 South Hill. F1756.

WANTED—IF YOU HAVE ANY GENUINE BARgains for sale or exchange, bring them in and we will make short work disposing of them. Call at 352-353 WILCOX BLDG. Call for Mr. Ober or Mitchel.

WANTED—TO PURCHASE FLAT LOT, VALUE about $1000 to $1500; will pay $200 and give trust deed, $20 per month; so as to get building loan. Address S, box 393, TIMES BRANCH OFFICE.

WANTED—GOOD INCOME CLOSE IN, SOUTHwest or west, apartment-house, or business property up to $80,000; have cash and clear close-in city property to offer for good deal. L. A. DOLTON & CO., 600 Lankershim Bldg. F6589, Broadway 4536.

WANTED—7-ROOM HOUSE, NEAR 16TH ST. CAR line; will give 2 or 3 good clear lots, southwest, and cash. Phone MR. BARNES, Los Angeles Investment Company, 60127, or Main 5647.

WANTED—TO PURCHASE, 6 OR 7-ROOM FURnished bungalow, Wilshire district preferred, for $2000 cash, balance $5250 interest in close in business property. Address R, box 363, TIMES BRANCH OFFICE.

WANTED—TO BUY ACREAGE OR RANCH PROPerty. Owners submit bargains only.
A. G. Bartley,
With SWANK & LETTON, 339 South Hill.

WANTED—FROM OWNER, THE BEST 1½-STORY bungalow in west or north part of the city that $2500 will buy. Have client waiting for bargain. HORACE E. SMITH, 616 Wright and Callender Bldg.

WANTED—WE HAVE A CLIENT FOR A 1½ OR 2-story, moderate priced house in Westlake or North Wilshire district. Submit with terms and all particulars or call and see MR. BROWNRIDGE, R. & R. Realty Co., 415-416 Van Nuys Bldg., Seventh and Spring.

WANTED—MODERN BUNGALOW IN NORTH WILshire district, or Hollywood, inflated values not considered, $500 down, must be bargain, from owner. Address J. K., box 536, TIMES BRANCH OFFICE.

WANTED—RESIDENCE IN THE WILSHIRE OR West Adams district, not over $15,000. Have clear lot worth $6000 and $9000 cash.
GILBERT-KIRBY CO.,
Main 5243. 307 Van Nuys Bldg. F8511.

WANTED—GOOD LOT AND HOUSE, PICO, W. ADAMS or WASHINGTON district, to $20,000 cash, must be a bargain. EWING & MOYER, 438 BYRNE BLDG. Main 4587.

WANTED—I HAVE CLIENT FOR A LARGE TRACT of cheap land; no objections to Mexico. Can use 2,000,000 to 5,000,000 acres. Address T, box 582, TIMES BRANCH OFFICE.

WANTED—I WANT APARTMENT SITE BETWEEN Vermont and Figueroa, Washington and Adams; must be reasonable. Address T, box 580, TIMES BRANCH OFFICE.

WANTED—WE CAN SELL OR EXCHANGE YOUR property; we make many deals; our best efforts all the time. DANIEL & CASADY, 129 W. Second, room 502.

WANTED—
A chicken ranch, fully equipped, on 5c car line.
GILBERT-KIRBY CO.,
Main 5243. 307 Van Nuys Bldg. F8511.

WANTED—TO BUY—I HAVE CASH BUYER FOR city land improved or not, up to $5000, location doesn't matter. Must be a snap. FILHOL, 407 International Bank Bldg. F1503. Main 1565.

WANTED—WILL PAY CASH FOR A REAL BARgain in land in San Joaquin Valley, 160 to 320 acres. Address T, box 596, TIMES BRANCH OFFICE.

WANTED—I HAVE CASH FOR AN UNRESTRICTed lot. If your price is right and location suits, will deal with owner direct. F. L. HADLOCK, JR., 225 Story Bldg. F2705. Main 5274.

WANTED— To Purchase, Real Estate.

WANTED—
WANT LAND.
Cash client desires tract near Los Angeles, located and with water supply ... be a cash bargain and good ... Prefer suitable for alfalfa. ... prompt investigation.
Bdwy. 1780. WARD & WARD, 337 Consolidated Realty Bldg.

WANTED—A SMALL SUBURBAN HOME ... 1 acre; house must have 5 or 6 rooms, electricity and pressure water; ... close to car line; price not to ... definite location, complete description ... etc., at once; client's furniture ... and wants to get settled at once.
CHAS. F. O'BRIEN COMPANY,
Suite 812 Union Oil Bldg.,
Seventh and Spring sts.

WANTED—
I have a cash buyer for a modern ... house with furnace, in Wilshire ... district, not over $4000; must be ... Also buyer for small house ... half acre of ground, not over ... Venice way.
Mr. Dumas,
CRENSHAW INV. Co.,
807 Van Nuys Bldg. ...

WANTED—WILL PAY SPOT CASH ... within walking distance of ... school; must have lot this week. ... 332, TIMES BRANCH OFFICE.

WANTED—LIST YOUR LOS ANGELES ... erty with me am unable to ... creasing demand for same. ... COMMERCE BLDG.

WANTED—TO BUY FOR CASH ... bungalow, Westlake district ... show me what you have at once ... Los Angeles Investment Bldg. ...

WANTED—IF YOU WANT TO SELL OR ... that lot, house or ranch, ... HANLEN, 325 Story Bldg.

WANTED—FROM OWNERS, A ... in the west, not further ... Address T, box 581, TIMES ...

WANTED—WE CAN SELL OR EXCHANGE ... property; try us. AUGUSTUS ... 681 Consolidated Realty Bldg. ...

WANTED—THE BEST TWO-STORY ... cash will buy, west of Western ... Adams. Owners only. F. L. ... Story Bldg. Main 5274.

WANTED—YOUR PROPERTY FOR ... change; can sell or match ... CRAIG, 730 H. W. Hellman Bldg.

WANTED— To Purchase, Miscellaneous.

WANTED—TOP PRICES PAID FOR ... gentlemen's used clothing ... CLOTHING HOUSE. A ... call. 803 S. Spring st. ...

WANTED—DIAMONDS, ANY SIZE ... paid; no delay or publicity; ... tickets, old gold, jewelry and ... ANGELES DIAMOND CO., 512 S. ... 201. F6321.

WANTED — ANY QUANTITY OF ... restaurant fixtures, store fixtures ... good household furniture, ... 3042; F3018. L. C. SKEELS, ...

WANTED—BEST PRICES PAID FOR ... ladies' used clothing or anything ... We call quick everywhere. Main ... E. 5TH ST.

WANTED — DIAMONDS, EMERALDS ... and jewelry, any amount ... prices. HARRY REID, 705 ... 11926.

WANTED—GUS HENRY PAYS ... ladies and gent's cast-off clothes ... telephone, I call anywhere. ... 5717. 101 W. EIGHTH ST.

WANTED—DIAMONDS. HIGHEST CASH ... paid. J. C. FERGUSSON, ... 215 S. Broadway. Phone Main ...

WANTED — DIAMONDS, OLD GOLD ... bought for cash. H. B. CROUCH ... Sixth st.

WANTED—DIAMONDS AND JEWELRY ... cash. MARKWELL & CO., ... Fourth and Broadway.

WANTED—LADIES' AND MEN'S ... evening wear, etc. Positively ... ARNOLD. Main 5745. ...

WANTED—DIAMONDS, OLD GOLD ... cash. THE CRAFT SHOP, room ... Johnson Bldg., Fourth and Broadway.

WANTED—TO PURCHASE SLIGHTLY ... ing and afternoon dresses, ... WILSHIRE 256. MRS. SCHLANK.

WANTED—TO BUY RANCH ... tank, small engine, if cheap. ...

WANTED—CASH PAID FOR ... 758 SAN PEDRO ST. Main ...

WANTED— Miscellaneous.

WANTED—WHEN YOU WANT A ... ling dinner served in your own ... WILSHIRE 380.

WANTED—THE CUT-RATE ... Company will move all your ... by contract, for $6 or $8. Phone ...

WANTED—RAG RUGS ALL SIZES ... made from your old carpets. ... 29776. 4613 CENTRAL AVE.

WANTED—CEMENT WORK FOR ... W. 16TH ST. Phone 71414.

WANTED—HIGH GRADE ... tor. Phone MONTGOMERY, 2113.

WANTED—TICKETS TO CHICAGO ... for man and woman. ...

WANTED— Furniture.

WANTED—WE PAY THE VERY ... price for all kinds of furniture, ... merchandise, etc., any quantity ... commission and advance cash ... trial will convince you and ... service. We have the largest ... oldest auction house in the ... MOND, auctioneers. 1049 S. ... Phone Broadway 2880; Home ...

WANTED — WE PAY MORE CASH ... ture, household goods, ... any firm in the city; ... commission. Largest and ... house in California. ... eers, 1501-3-5 S. Main st. ... 1299.

WANTED—WE BUY ALL KINDS ... office furniture, rugs, ... cash. ARNOLD FURNITURE ... F3624. Main 2582.

WANTED—FURNITURE, ... all kinds; ... SUGARMAN, 114 Court st. ...

WANTED—TO PURCHASE ... rugs of some house ... cash; 6 to 8 rooms; ... box 577, TIMES BRANCH OFFICE.

WANTED—FURNITURE ... good or otherwise, ... 7th. Phone Broadway ...

WANTED—FOR CASH ... ture, stoves, and ... S. Main. F5100. Main ...

WANTED—PARTY DESIRES ... niture, highest price paid ... Main 115.

WANTED—PARTY DESIRES ... more rooms of furniture. ...

TO LET— Furnished Rooms.

TO LET—PART OF PRETTY ... rooms, nicely furnished ... $16.50. 740 E. ADAMS.

TO LET—ELEGANTLY FURNISHED ... private home in Westlake ... desired, garage, near car line ...

TO LET—NICELY FURNISHED ... lights, bath and phone ... airy rooms, light housekeeping ... BROADWAY, near the Times ...

TO LET—A LARGE, NEWLY ... front room for light ... gas and electricity ... W. 16TH. Phone West ...

TO LET—NEATLY FURNISHED ... able, and home comforts ... technic High School and ... GRAND. South ...

TO LET— ... Central location ... popular prices, bath, ...

TO LET—1 ROOM WITH KITCHEN ... per week, including ... also 3-room apartment ...

TO LET—SUITE OF ROOMS ... with all conveniences ... Phone WILSHIRE ...

TO LET—BEAUTIFUL ... sleeping porch, hot and ... nice bath, with shower ... 52044.

TO LET—OUT BY WESTLAKE ... bedroom, having a screened ... north window; just like ... ticulars call up 52485.

TO LET—NICE ROOMS ... sleeping porch, cheap. ... 1315 S. FIGUEROA.

TO LET—PLEASANT FURNISHED ... light housekeeping ... 1311 S. LOS ANGELES ST.

TO LET—IN HANDSOME ... nished rooms ... 52099. 1514 INGRAHAM ST.

TO LET—FURNISHED ... sleeping porch ... 24th. Prefer lady ...

TO LET — SUITE OF ... rooms, south ... 131½ CARR ST.

TO LET—NICELY FURNISHED ... veniences ... gentleman. 459 LUCAS ...

TO LET—VERY ... nished room in private ... AVE. Phone 51187.

TO LET—SUITE, ... light, close in, ... A3061; Main 1165.

TO LET—2 ROOMS ... keeping. Home Phone ... preferred.

TO LET—NICELY FURNISHED ... with privilege of ... UEROA ST.

TO LET — ... family, no objection ... trict. Telephone WILSHIRE ...

TO LET—3-ROOM APARTMENT ... keeping rooms ... and close in. 1020 ...

TO LET — WESTLAKE ... nished, sunny front room ... WESTLAKE AVE. Phone ...

Classified Liners.

TO LET— Furnished Rooms.

TO LET—
NEW HOTEL BROADWAY.
250 ROOMS.
OPPOSITE COURTHOUSE.
205 N. BROADWAY.
"THE COOLEST HOUSE IN THE CITY."
Very desirable location, one block from ... business, and car service in all directions; ... light and airy rooms, delightfully cool and ... during summer; elegant furnishings; hand... lobby, free telephone in rooms, elevators, ... water, private baths, roof garden; in fact, ev... modern convenience and a very desirable ... Rooms 75c to $2 per day; $4 to $6 per week; with private baths $6 to $12. Remodeled ... pletely and is now one of the brightest, cleanest and most attractive first-class hotels in Los A... geles. Our prices, you will notice, are just ... moderate and popular as ever.
FREE BUS FROM ALL TRAINS.
HOME PHONE 10467, SUNSET BROADWAY ...
You Will Feel at Home at
THE NEW HOTEL BROADWAY.

TO LET—THE STILLWELL,
FIREPROOF HOTEL.
Will be ready soon. Call and make your choice of rooms before they are all gone. Rooms with baths furnished.
$30 PER MONTH UP.
836 S. GRAND AVE.

TO LET—
CLAYMORE ARMS HOTEL,
434 CENTENNIAL ST.
School center; walking distance of Courthouse and business section; entirely new; steam heat, hot and cold water; handsomely furnished; privilege of housekeeping; $3.75 and up per week; Temple and Holly cars. Phone MAIN 6900.

TO LET—
HOTEL WATSON,
Pico and Flower sts., 100 outside rooms, $4 week up; special monthly rates. Phones, hot and cold water every room. You will like the Watson.

TO LET—ELEGANTLY FURNISHED SOUTHEAST room, strictly private home, Wilshire district. All modern conveniences, wholesome surroundings. Use of living-room, extensive library, baby grand piano. Reasonable. References; for further information, HOLLYWOOD 970.

TO LET—PLEASANT 2-ROOM APARTMENT IN private home, completely furnished, for housekeeping. Clean and convenient, $18. Light free. Adults. 1616 GRIFFITH AVE. Phone South 5008.

TO LET — LARGE FRONT ROOM IN LOVELY home, close walking distance, $12 per month; also small rooms with sleeping porch, suitable for a man, $8 per month. 927 ORANGE ST.

TO LET—PLEASANT FURNISHED ROOM WITH private family, privilege of kitchen. Walking distance. $10 per month. Address L, box 248, TIMES OFFICE.

TO LET—LONELY BUT JOLLY YOUNG WIDOW wants same to take furnished apartment on the co-operative plan, references exchanged. Address T, box 484, TIMES BRANCH OFFICE.

TO LET—TWO BEAUTIFULLY FURNISHED ROOMS with kitchen, also one single room with housekeeping privileges, in Westlake district, very cheap. Apply 900 VALENCIA.

TO LET—HOTEL ALAN, 236 E. 2ND ST., JUST opened; elevator, lobby, running hot and cold water; free baths; telephones in rooms, $2.50 and up per week.

TO LET—826 W. 23RD ST., UNIVERSITY CAR TO St. James Park; large, airy, southeast room, good, refined home. $12 month to permanent gentleman. TELEPHONE WEST 5880.

TO LET—ROOMS, $3.50 PER WEEK, LARGE 2-room apartment, $27 per month. Best in city for the price. Under new management. 1231 W. EIGHTH ST.

TO LET—ONE FRONT ROOM FOR LIGHT HOUSEkeeping, $3 per week; also one single room, $9 per month. 761 OTTAWA ST., between 10th and 11th sts. West of Figueroa. Main 8528.

TO LET—NICELY FURNISHED ROOM IN MODern home, suitable for 2 or more gentlemen; 3 blocks to Manual Arts, walking distance to University. Take Dalton-University car. 1028 LEIGHTON AVE. Phone 77218.

TO LET—WANTED—2 YOUNG MEN TO OCCUPY nicely furnished room in private family, 12 minutes' ride from First and Broadway, $3 per week each. Call BOYLE 1343.

TO LET—IN NICE, PRIVATE HOME, WELL FURnished room with private bath. Hot water at all hours. All the comforts of a home. 1040 S. BONNIE BRAE. Walking distance and car two or ... lines. 51848.

TO LET — A DANDY APARTMENT, 2 ROOMS, kitchen and bath, home environment, choice residence location. Business women, take notice. 1254 ELDEN. Pico car.

TO LET—FURNISHED FOR HOUSEKEEPING, 3 connecting rooms, front and back porch, gas, sink, range, adults; $15 per month. 1946 S. LOS ANGELES ST.

TO LET—IN PRIVATE FRENCH FAMILY, NICELY furnished front room, with or without breakfast; the neighborhood; walking distance. Call MR. ANDRE, Broadway 1315 or A5140.

TO LET—FOUR FURNISHED ROOMS, $30, CAN be sublet for $40. 1360 S. FIGUEROA ST.

TO LET—$2, $2.25 WEEK EACH, FURNISHED housekeeping rooms, bath. 549 EAST PICO ST.

TO LET—LARGE FRONT ROOM IN WESTLAKE district. PHONE 51673.

TO LET—ROOMS FOR GENTLEMEN, OPPOSITE Westlake Park. 602 ALVARADO ST.

TO LET— Unfurnished Rooms.

TO LET—TWO SUNNY UNFURNISHED ROOMS for light housekeeping. 1012 W. PICO. Main 240 and 22805.

TO LET— Furnished and Unfurnished.

TO LET—UNFURNISHED TWO ROOMS, ALL built-in features, sleeping porch, and garage. 738 NORTH BURLINGTON AVE.

TO LET— Unfurnished Flats.

TO LET—NEW 4-ROOM CORNER FLAT AT 341 W. Vernon near Moneta. 2 disappearing beds, hardwood floors, sleeping porch, gas range, garage ...

TO LET—LOWER FLAT AND GARAGE, 5 ROOMS, Wilshire way; like private home; strictly residential; hot water heat; completed by October 10. Phone for particulars, 568370.

TO LET—AT 2722½ HOBART BLVD., A nice ... upper flat, modern, has never been occupied; with garage. Phone SOUTH 689 or MAIN ...

TO LET—SMALL FAMILY WANTING QUIET, SANitary, upper 5-room flat, choice location, street-car building. Apply 1327 LENOX ave. ...

TO LET—2720 W. NINTH ST. (WILSHIRE DIStrict) 4 rooms, bath and dressing-room, ... all built-in features, rent ... garage if desired. Key 2722. PHONE ...

TO LET—ONE LOWER AND ONE UPPER FLAT, three rooms, two disappearing beds, gas range, ... in kitchen and bath, large closet; garage ... if desired; strictly modern. 2124 MAGNOLIA.

TO LET—NEW, MODERN 3-ROOM FLAT, LATEST built-in effects; 2 disappearing beds, large clothes ... fine location. Inquire at cottage, 1839 CATALINA ST., Pico Heights.

TO LET—ATTRACTIVE NEW 4-ROOM FLAT IN beautiful residence section in southwest; strictly up-to-date; furnace and garage; Adams car; will ... references required. 72572.

TO LET — WESTLAKE DISTRICT, BEAUTIFUL south upper 4-room flat, all newest built-in features, must be seen to be appreciated. Garage. ... S. BONNIE BRAE. Owner, 329.

TO LET—UNFURNISHED, TO ADULTS, MODERN 4-room bungalow flat, fine location; walking distance; yard and lawn; references. 1507 INGRAHAM ST.

TO LET—SIX-ROOM UP-TO-DATE FLAT, ADULTS, reduced rates on lease, Westlake district, walking distance. Inquire 1636 S. UNION AVE. Phone 56600.

TO LET—NEW FLATS, UPPER AND LOWER, 4 rooms, 2 disappearing beds and separate bedrooms, all built-in features. Rent $22.50. 319 E. 50TH ST., between Main and Maple.

TO LET—ARLINGTON HEIGHTS, WASHINGTON ... new, high-class flats, 4 rooms, ... $25 to $27. Call at 2015 SEVENTH AVE.

TO LET—UNFURNISHED 6-ROOM MODERN CORner flat, rent $30; 1605 Shatto st., corner ... W. 6th or 7th cars, 10 minutes' ride. Phone F2968, MAIN 2068.

TO LET—NEW UPPER SUNNY UNFURNISHED 4-room flat with all built-in features; large ... 3723 S. MAIN. Phone South 7563.

TO LET—1802 ARAPAHOE, 4-ROOM, STRICTLY modern, clean, new flat, ... built-in effects, with garage, ... Washington and 16th st. cars. WEST 4967.

TO LET—FOUR NEW 4-ROOM FLATS, JUST COMpleted, hardwood floors, built-in beds, sleeping porch, large dressing rooms, built-in dressers, near Westlake Park. 734 RAMPART ST. Wilshire 1180.

TO LET—SUNNY UPPER FLAT, 3 LARGE ROOMS, hardwood floors, built-in features. 557080. 1549 WINFIELD ST.

TO LET—MODERN 4-ROOM LOWER FLAT, southern exposure, private bath, nice neighborhood, between 2 car lines; adults. 1614 OAK ST.

TO LET—NEW FOUR-ROOM FLAT, BUILT IN BEDS, every convenience, ten minutes from business section. 1308 TOBERMAN ST. Main 7700.

TO LET—3-ROOM SUNNY FLAT, WITH ALL MODern conveniences. 619½ W. 17TH ST., near ...

TO LET—NEW 4-ROOM FLAT, MODERN CONveniences, oak floors, gas range, etc., $30. Apply ... TEMPLE ST.

TO LET—2 UNFURNISHED FLATS, UPPER FOUR rooms and bath, $18.50; lower, 4 rooms and bath, $22.50. 1541 SECOND AVE. Phone 73499.

TO LET — 4-ROOM FLAT, BATH AND SMALL porch; front and back yards; water paid, $15. ... 319 EAST 40TH ST.

TO LET—NEW MODERN 5-ROOM FLAT, ALL ... features; water paid; adults. ... Mr. Dean. West 186; 24573.

TO LET—JUST COMPLETED, 4-ROOM FLATS, DIsappearing beds, $22.50 month; corner San Marino ... 11th st. car. BROADWAY 4048.

TO LET—MODERN, 5-ROOM COTTAGE FLAT, ... lawn, everything convenient, ... $22.50. 1229 CATALINA. Phone 21990.

TO LET—WILSHIRE FLATS, JUST COMPLETED, ... New Hampshire and W. 8th st. Take ...

TO LET—NEW FIVE-ROOM FLATS, LOCATED NO. ... VERMONT AVE., in brick building over ... Phone 77162.

TO LET—5-ROOM FLAT WITH SLEEPING PORCH, ... walking distance. 164 TOLUCA ... Phone 54847.

TO LET—MODERN 4-ROOM LOWER FLAT, GAS ... in bath and kitchen, disappearing ... $27.50. Adults. 1225 W. 12TH.

TO LET—ATTRACTIVE NEW SUNNY FLAT, 4 ... location, kitchen furnished. 1640 ... AVE.

Classified Liners.

TO LET— Furnished Rooms.

TO LET— NEW HOTEL BROADWAY. 250 ROOMS. OPPOSITE COURTHOUSE. 215 N. BROADWAY. "THE COOLEST HOUSE IN THE CITY." [illegible] ... THE NEW HOTEL BROADWAY.

TO LET—THE STILLWELL FIREPROOF HOTEL. [illegible] ... $20 PER MONTH UP. 838 S. GRAND AVE.

TO LET—CLAYBORNE ARMS HOTEL, 434 CENTENNIAL ST. [illegible] walking distance of Courthouse and [illegible] steam heat, hot and cold water; handsomely furnished; privilege [illegible] $2.75 and up per week; Temple [illegible] Phone MAIN 6900.

TO LET— HOTEL WATSON, [illegible] 100 outside rooms, $4 week [illegible] Phones, hot and cold [illegible] You will like the Watson.

TO LET—ELEGANTLY FURNISHED SOUTHEAST [illegible] private home, Wilshire district. All [illegible] wholesome surroundings. Use [illegible] extensive library, baby grand piano. [illegible] for further information, [illegible]

TO LET—PLEASANT 3-ROOM APARTMENT IN [illegible] completely furnished, for house-[illegible] Close and convenient, $18. Light free. [illegible] GRIFFITH AVE. Phone South 5608.

TO LET—LARGE FRONT ROOM IN LOVELY [illegible] walking distance, $12 per month; [illegible] with sleeping porch, suitable for [illegible] 927 ORANGE ST.

TO LET—PLEASANT FURNISHED ROOM WITH [illegible] privilege of kitchen. Walking [illegible] per month. Address L, box 248, [illegible] OFFICE.

TO LET—LONELY BUT JOLLY YOUNG WIDOW [illegible] to take furnished apartment on the [illegible] references exchanged. Address [illegible] TIMES BRANCH OFFICE.

TO LET—BEAUTIFULLY FURNISHED ROOMS [illegible] also one single room with house-[illegible] to Westlake district, very cheap. [illegible] VALENCIA.

TO LET—HOTEL ALAN, 226 E. 2ND ST., JUST [illegible] elevator, lobby, running hot and cold [illegible] telephones in rooms, $2.50 and [illegible]

TO LET—[illegible] W. 23RD ST., UNIVERSITY CAR TO [illegible] large, airy, southeast rooms, [illegible] $12 month to permanent [illegible] TELEPHONE WEST 5860.

TO LET—ROOMS $2.50 PER WEEK, LARGE [illegible] $27 per month. Best in city [illegible] under new management. 1231 W. [illegible]

TO LET—ONE FRONT ROOM FOR LIGHT HOUSE-[illegible] per week; also one single room, $9 [illegible] OTTAWA ST., between 10th and [illegible] of Figueroa. Main 8329.

TO LET—NICELY FURNISHED ROOM IN MOD-[illegible] suitable for 2 or more gentlemen; 3 [illegible] Manual Arts, walking distance to Uni-[illegible] Dalton-University car. 1028 LEIGH-[illegible] Phone 77218.

TO LET—WANTED—2 YOUNG MEN TO OCCUPY [illegible] room in private family, 12 [illegible] First and Broadway, $3 per [illegible] Call BOYLE 1943.

TO LET—[illegible] PRIVATE HOME, WELL FUR-[illegible] room with private bath. Hot water at [illegible] all the comforts of home. 1040 S. [illegible] Walking distance and near two [illegible]

TO LET—A DANDY APARTMENT, 2 ROOMS, [illegible] and bath, home environment, choice res-[illegible] ladies, business women, take notice. [illegible] Pico car.

TO LET—FURNISHED FOR HOUSEKEEPING, 3 [illegible] front and back porch, gas, [illegible] adults; $15 per month. 1905 S. [illegible]

TO LET—IN PRIVATE FRENCH FAMILY, NICELY [illegible] room, with or without breakfast; [illegible] walking distance. Call MR. [illegible] 1918 or A5140.

TO LET—TWO FURNISHED ROOMS, $20 [illegible] 1360 S. FIGUEROA ST.

TO LET—[illegible] $2.25 WEEK EACH, FURNISHED [illegible] room, bath. 648 EAST PICO ST.

TO LET—LARGE FRONT ROOM IN WESTLAKE [illegible] 51073.

TO LET—ROOMS FOR GENTLEMEN, OPPOSITE [illegible] Park. 602 ALVARADO ST.

TO LET— Unfurnished Rooms.

TO LET—TWO SUNNY UNFURNISHED ROOMS [illegible] housekeeping. 1012 W. PICO. Main [illegible]

TO LET— Furnished and Unfurnished.

TO LET—UNFURNISHED TWO ROOMS, ALL [illegible] sleeping porch, and garage. [illegible] BURLINGTON AVE.

TO LET— Unfurnished Flats.

TO LET—NEW 4-ROOM CORNER FLAT AT 341 [illegible] 2 disappearing beds, [illegible] sleeping porch, gas range, garage. [illegible]

TO LET—LOWER FLAT AND GARAGE, 5 ROOMS, [illegible] private home; strictly resi-[illegible] hot water heat; completed by [illegible] for particulars, 503679.

TO LET—[illegible] HOBART BLVD. A nice [illegible] modern, has never been occu-[illegible] SOUTH 699 or MAIN [illegible]

TO LET—[illegible]

TO LET— Unfurnished Flats.

TO LET—

$17.50—$17.50—$17.50.

Five-room upper and lower flats, modern, clean, and close in; hot water heater, nice fixtures, only $17.50 per month. These are located on Santee street, south of 21st street. You can't beat it for the price. Only a few more left.

RENTAL DEPARTMENT,
CALIFORNIA REALTY CORPORATION,
O. E. FARISH, President.
333 South Hill st.
Phones—Home 60280; Main 2888.

TO LET—1419½ W. 11TH ST., WESTLAKE DIS-trict. Two beautiful lower flats. Just completed. Four large rooms with bath and screen porch. Hardwood floors, reversible windows with roller screens, sanitary Kingstone kitchen, disappearing beds and every modern labor saver and built-in feature. Heating appliance in every room. Especially designed for comfort, convenience and elegance. PHONE 556877.

TO LET—UNFURNISHED FLATS, WESTLAKE-Wilshire district. Beautiful new flats, just finished, four rooms and bath, hardwood floors, full-sized bedroom with four windows, all latest conveniences. Garage if desired. 2787 FRANCIS AVE. Runs west from Hoover, between Eighth and Ninth. Take W. Ninth st. car.

TO LET—BEAUTIFUL APARTMENT FLAT OF 6 rooms, including sleeping porch; heat and janitor services; large grounds, elegantly kept; very stylish neighborhood, rent only $60 per month; will give long lease; property not for sale. D. A. VAN VRANKEN & CO., 1004-5 Hollingsworth Bldg. Main 4140. A4140.

TO LET—BEAUTIFULLY ARTISTIC, SUNNY, NEW, 4-room flat, high sightly location on the hill. Hardwood floors, casement windows, art-glass buffet, paneled dining-room, massive stone fireplace. Swiss chalet architecture. Fireman oak living and dining-rooms, white kitchen, bath, bedroom. Crown Hill car passes. 1315 CROWN HILL.

TO LET—NEW 4-ROOM BUNGALOW FLAT, RED, oak floors, fireplace, imported wall paper, $22.50. 1328 NORTH VIRGIL ST. ½ block from Sunset boulevard. Key next door. Inquire rental department, W. I. HOLLINGSWORTH & CO., 6th and Hill.

TO LET—CLOSE-IN GOOD FLATS.
315 Pavilion Place, 5 rooms, $16.
312 Stockton street, 4 rooms, $15.
314 Stockton street, 4 rooms, $15.
BUBBELL INVESTMENT CO.
Phone A2734. 502 Bullard Block.

TO LET—JUST FINISHED, TWO FLAT BUILDings near Manual Arts High School; 3 rooms, bath and sleeping porch; built-in features; $20, water paid. Inducements for year's lease. Owner on premises, 891 W. VERNON AVE., during day this week. Vermont 1499.

TO LET — WESTLAKE DISTRICT, BEAUTIFUL bungalow flat, 4 rooms, large and sunny; something different from the usual flat; oak floors, artistic shingled building. "CHATSWORTH TERRACE," high and sightly location. Adults. 954 PARK VIEW ST. W. Ninth st. car.

TO LET—HAVE JUST FINISHED NEW FLAT, 3 rooms and bath. Will make good inducement to one taking a year's lease. In southwest, modern, two disappearing beds, hardwood floors, large yard, $20, water paid. 891 W. VERNON AVE. Owner, Vermont 1499.

TO LET—1731 KINGSLEY DRIVE, 4-ROOM, MODern flats; 3 closets, 2 built-in beds, etc.; new; all conveniences; fine neighborhood; Washington or 16th st. cars; $25 per month; with modern garage, $30. MYERS, 324 Black Bldg. 60506; Main 2161.

TO LET—NEW FLAT, UPPER AND LOWER, 4 rooms, 2 wall beds in living and dining-room; extra bedroom in rear; all modern; only $30; worth $37.50. See flats at 1211 KINGSLEY DRIVE. Phone FINCH, 51407. 240 S. Main st.

TO LET—MODERN 5-ROOM FLAT WITH EVERY convenience. 1113½ Trenton st., one block west of Figueroa, between 11th and 12th sts. Phones 10126 or MAIN 125.

TO LET—3 ROOMS AND BATH, EAST FRONT, just finished. Hardwood floors, built-in features, upper or lower. Rent $22.50. Phone 24795. 1813 ARAPAHOE ST. Ring bell Flat C.

TO LET—NEW, BEAUTIFULLY DECORATED 4-room flats with garage, in pretty location; gas, steam, automatic hot water heaters; gas ranges, refrigerators. Will make rent concessions to first-class tenants. WEST 1394.

TO LET—NEW UNFURNISHED FLAT, 3 OR 4 rooms and large bath, hot water and furnace heat, wash trays, range, Murphy bed and buffet; nice yard; garage for one or more machines. 1040 S. BONNIE BRAE. 51945.

TO LET—UNFURNISHED, CHOICE, 4-ROOM CORner flat; steam heated, front and rear porches. ROYAL COURT FLATS, Sixth and Coronado.

TO LET—STRICTLY MODERN FLAT, HIGH AND sightly, sleeping porch, adults. 164 TOLUCA. Phone 54545.

TO LET—$15. THREE NEW FIVE-ROOM FLATS, all modern. 3000 Maple ave. See OWNER, 408 E. 30th st.

TO LET—NICE, MODERN, 4-ROOM FLATS, PRIvate bath, small family, walking distance, $18. 458 N. FIGUEROA ST.

TO LET—FINE 7-ROOM FLATS AND 2 STORES, one block from Arcade depot. Call at 924 BLACK BLDG., or 515 E. Fourth st.

TO LET—NEW MODERN FOUR-ROOM FLAT, 1417 and 1417½ Second avenue, between Pico and 16th st.

TO LET—WESTLAKE DISTRICT, ELEGANT, NEW, modern, two 4-room flats. Adults only. 1115 WESTLAKE AVE.

TO LET—3828 SOUTH OLIVE STREET, NEW 4 rooms and bath, all latest built-in features, $25 per month. HOME 24024.

TO LET—NEW, 3-ROOM, UNFURNISHED FLATS, walking distance. 137 DOUGLAS ST. Phone 557006.

TO LET—6-ROOM UPPER FLAT, CLEAN AND modern, very close in; adults. 1336 SANTEE ST.

TO LET—A NEW 4-ROOM FLAT IN THE WILshire district. PHONE 568616.

TO LET — UNFURNISHED 4-ROOM FLAT, ALL conveniences. WILSHIRE 3382.

TO LET—NEW THREE-ROOM BUNGALOW FLAT, 427 W. 41ST PLACE. 29229.

TO LET—ELEGANT UPPER FLAT, 5 LARGE rooms and sleeping porch. 736 WESTLAKE AVE.

TO LET— Furnished Flats.

TO LET—2 AND 4-ROOM COTTAGE FLATS ON Arroyo Seco, Highland Park, sleeping porch, fireplace, built-in features, artistic furnishings. 324 N. AVENUE 60. Phone 39146. Ideal for artist. Private entrance.

TO LET — COMFORTABLY FURNISHED, 6-ROOM flat, or owner will retain one or two rooms. Call Sunday afternoon or any evening. 1541 ORANGE ST. Phone A4875, or 55242.

TO LET—BEAUTIFUL 3-ROOM FLAT, FURNISHED new in fumed oak, body Brussels rugs, two disappearing beds, everything new and complete. Good location, one block to three car lines. 3954 LA SALLE. 11271.

TO LET—PICO HEIGHTS, NICELY FURNISHED, up-to-date 4-room cottage flat, private entrance, large yard to permanent adults, $22.50. 1135 IROLO ST. Phone Wilshire 1175.

TO LET — COMPLETELY FURNISHED 4-ROOM flat, bath, phone, $32.50. Also 3-room furnished California bungalow, $15. Inquire 208 S. FIGUEROA.

TO LET—1426 W. 18TH ST., 3-ROOM STRICTLY modern furnished flat, 2 beds and all built-in effects; third house west of Hoover, between Washington and 16th st. car. WEST 4667.

TO LET — WESTLAKE DISTRICT, BEAUTIFUL, south, sunny, 4-room apartment flat, modern, well furnished, homelike and clean. Garage. 335 S. BONNIE BRAE. Owner, 329.

TO LET—BUNGALOW FLAT OF 5 ROOMS, BEAUtifully furnished, hardwood floors, wall beds, beautiful location, $45. W. 11th car. 52047. 1112 ARAPAHOE. Flat B.

TO LET — COMPLETELY FURNISHED, 4-ROOM flat, $18, lights, phone included. Pico Heights car. 1142 IROLO. Wilshire 1378.

TO LET — TWO FURNISHED ROOMS AND kitchen, $10; gas, electric light, free. Hooper cars. 1819 TENNESSEE.

TO LET—TWO MODERN THREE-ROOM SUNNY flats, two beds each; walking distance. 1409 GIRARD ST.

TO LET — FURNISHED UPPER 6-ROOM FLAT, modern, piano, University car. 1031½ W. 21ST STREET.

TO LET—4-ROOM MODERN FURNISHED OR UNfurnished flat, bathroom, hot water, gas and electricity. 2106 ALESSANDRO ST. Wilshire 2671.

TO LET—5-ROOM, LOWER COTTAGE FLAT, FURnished, all modern, with or without garage; lawn and flowers. 1809 NEW HAMPSHIRE ST.

TO LET—FOUR ADULTS CAN BE HANDSOMELY accommodated in one apartment at THE QUEEN. 10008. Broadway 1266.

TO LET—WESTLAKE, HANDSOMELY FURNISHED flat. Breezy, veranda, $25. Garage if desired. 849 CARONDELET. West Ninth car.

TO LET—1221 W. ADAMS ST., UPPER 6-ROOM house flat, completely furnished; adults only. PHONE 21442.

TO LET—FURNISHED FLATS, 4 AND 5 ROOMS; private front and rear porches, steam heated, janitor service; high-class Westlake district. ROYAL COURT FLATS, Sixth and Coronado sts.

TO LET—WESTLAKE DISTRICT, NEWLY-FURnished, 5-room, strictly-modern, mission flat; hardwood floors, etc. Adults. 1022 LAKE ST.

TO LET—ELEGANT 4-ROOM FLAT, HIGH, walking distance, next Hotel Ingraham. 1856 ORANGE. $35. Wilshire 2388.

TO LET—IN WESTLAKE DISTRICT, UPPER NEW 4-room flat, completely furnished. Adults only. 326½ S. BONNIE BRAE ST.

TO LET—5-ROOM LOWER FLAT, BEAUTIFULLY furnished, adults only, $35. 1828 S. BONNIE BRAE ST. Washington car. Phone 21744.

TO LET—4-ROOM FLAT, IN NEW BUILDING, W. 18th st. PHONE 71414.

TO LET— Apartments Furnished.

TO LET—
AQUILA APARTMENTS, 1959 Estrella ave., just opened, modern in every way, each apartment consists of private vestibule, entrance, living-room, dressing-room, bath and kitchen with latest built-in effects, must be seen to be appreciated. Rent reasonable. University car to door. 21216, WEST 414.

TO LET—
ONE WEEK FREE.
Walking distance. Just completed. All new 2 and 3-room apartments, steam heat, phone, large, airy, outside rooms, brick building, near school. GADDIS APARTMENTS, 1515 W. Eighth st. $35 to $45.

TO LET—
MAGALIA APARTMENTS.
Brick building, fine location, no car fare. Private bath, private phone. 1910 W. THIRD ST. Main 2450. A1452.

TO LET—2 AND 3-ROOM FURNISHED APARTment. 1536 TOBERMAN. West 2527. Pico car.

TO LET—FURNISHED APARTMENTS.
Call or Phone Manager Today.
MARENGO, 944 FRANCISCO ST., Phone 53502.
2 room apartment $10
2 room apartment $12
2 room apartment $13
GOLDEN, 1150 W. SEVENTH; Phone 60049.
2 rooms and bath apartment $32.50
2 rooms and bath apartment $35
2 rooms and bath apartment $40
3 rooms and bath apartment $50
PORTLAND, 911 DIAMOND; Bdwy. 2020.
2 room apartment $11
2 room apartment $13
2 room apartment $14
2 room apartment $16
SUNNY SLOPE, 1150 MIGNONETTE; F4564.
3 room and bath apartment $20
SEATTLE, 812 W. FOURTH; Phone F5662.
3 rooms and bath apartment $15
HELVETIA, 212 N. FREMONT; Phone F5524.
3 room apartment $16
For further information and free list of apartments for rent, call or phone
CONSERVATIVE INVESTMENT COMPANY,
505 Citizens National Bank Bldg.
Main 2043. Phones Home F2043.

TO LET—
Two and three-room apartments, with sleeping porches and private baths. Entirely new; attractively furnished. Just opened; apartments being rented fast; don't wait. Take West 11th street car to
THE ALDANE APARTMENTS,
1546 Winfield street,
Between 11th and 12th.

TO LET—CAMBRIA UNION APARTMENTS.
WESTLAKE DISTRICT.
738 S. UNION AVE.
BETWEEN 7TH AND 8TH STS.
Strictly first-class, noted for liberality of construction. Many features that no other house in the city has, which appeals to permanent people desiring the conveniences of a home and the comforts of a hotel, newly furnished and decorated, running full practically all the time; two double apartments vacant now. Make reservations for the winter.

TO LET—
HUNTLEY APARTMENTS.
1207 W. THIRD ST.
Housekeeping apartments, summer rates; new concrete building, cool porches and lobby; tennis courts; free garage. Ten minutes' walk from Third and Broadway. Phones: 10108, or MAIN 834.

TO LET—CRAWFORD APARTMENTS. A NICE cozy apartment in a new house, large, airy rooms, cool, pleasant, beautifully furnished, ought to appeal to any one; come and see just what you have been looking for; good neighborhood; especially suited to business people; beautiful parlor, billiard-room and other modern features; very low rates; walking distance or W. Ninth car to Georgia. 941 GEORGIA ST.

TO LET—
NEW BALZEC APARTMENTS.
Just opened; newest, latest, up-to-date; 115 rooms, sleeping porches; 1, 2, 3, 4-room apartments; also single rooms. Amusement hall, most attractive roof garden in city, poolroom, garage. Inspection means change your address to 1127 ORANGE ST. Walking distance. W. Seventh-st. cars to Bixel.

TO LET—NOTICE! FROM NOW UNTIL OCTOBER 1 we are offering these inducements: Those making permanent reservations will get the benefit of our summer rates, such as double apts. $100 for $90; others according and single apts. $60 for $50; others according; remember this is the only downtown apartment that is absolutely fireproof. WESTONIA APTS., 622 W. Fifth st.

TO LET—
THE LAURELHURST.
2706 W. NINTH ST.
Apartments individually furnished as one would their own home, separate bedrooms and dressing-rooms, private porches; service is of the very best. Individual garage for motor owners.
Home 558555. Phones: Wilshire 2900.

TO LET—
QUEEN APARTMENTS,
529 California st.
Three rooms and bath, furnished complete; high altitude, electric elevator, phones, steam heat, laundry free, roof garden, 2 beds; rates $17.50 up. Easy walking distance, between Hill and Grand ave. Angeleno Heights car. BDWAY. 1266. HOME A3808.

TO LET—BENSHAW APARTMENTS, 712 CALIFORNIA ST. 3-room, well-furnished apartments, steam heat, private bath, gas ranges and all modern conveniences, near the postoffice and High School, less than ten minutes walk downtown, through the new tunnel or Angeleno Heights car to Bunker Hill.

TO LET—
NEW. LUANA APARTMENTS. NEW.
$20 up, elegantly furnished 2 and 3-room apartments. Each apartment a complete home. Grand ave. or Main st. cars. South 2800. 225 W. 25th st. 23350.

TO LET—FURNISHED APARTMENT, 4 ROOMS AND bath, sleeping porch, stationary tubs, 3 disappearing beds, dressing-room, 2 large closets, several small ones, built-in bookcases, china closets, provisions for heat in every room. 3568 DAYTON AVE. Can be seen any day and evenings except Sunday. Phone East 2918.

TO LET — LOOMIS APARTMENTS, 623 LOOMIS ST. Special summer rates, single apartments, $20 up; double, $30 up; private bath and both phones; electric elevator, easy walking distance or First and Sixth st. Loop cars, going west. MAIN 1058, HOME 10741.

TO LET—CECYL, 2 AND 3-ROOM HOUSEKEEPing apartments, with private bath. All outside rooms, new, clean and sunny. All modern conveniences including vacuum cleaning system. Prices $20 to $35, walking distance. 216 N. BEAUDRY AVE. Home Phone A8480.

TO LET—MAGNOLIA APARTMENT, 1288 W. 23rd st. Modern and up-to-date and clean, two and three-room apartments, $25 and up. All steam heated, private baths, phones in each apartment, one block from four car lines.

TO LET—
WILSHIRE VISTA APARTMENTS,
615 S. VIRGIL AVE.
High class apartments, just off Wilshire Blvd., new house, beautifully furnished, elevator service; Melrose, Gramercy or W. Eighth car to Virgil ave.

TO LET—(WEST 9TH CAR.) 556016.
SAN MARINO APARTMENTS.
$18—2 rooms, bath, porch, linens, lights, etc.
$22—3 rooms, bath, porch, linens, lights, etc.
Westlake and Sunset Parks only three blocks.
(See them today.)

TO LET—
STRATHALLEN APARTMENTS.
835 W. Ninth st., near Figueroa.
Two and three-room handsomely furnished apartments, low rates. Walking distance.
MAIN 7800. HOME PHONE 55825.

TO LET — CUMBERLAND HOTEL AND APARTments. Best location in the city, on the hill at top of Angels Flight. Modern, clean and quiet; good service; rooms with and without private bath; two, three and four-room apartments; rates very low. 243 S. OLIVE ST. Home 10849, Main 17.

TO LET—YOUNG APARTMENTS,
Grand ave. at 17th st.
Fireproof construction.
Furnished and conducted in a manner to appeal to people of refinement. Elevator, lobby, billiard-room and assembly-room.

TO LET—LOUVRE APARTMENTS, 805 E. WASHington. Two rooms with bath, $18 to $25. 3 rooms with bath, $30 to $40 a mont'. Some reasonable rates by the week or day. Steam heated, hot water, roof garden; garage; private phone; modern. SOUTH 1294.

TO LET—BEAUTIFUL FRONT TWO AND THREE-room apartments in new building, elegantly furnished, all large outside rooms, each apartment has private entrance, bath, porch and storage room. If you want a strictly modern, up-to-date apartment cheap, PHONE 59265.

TO LET—
ELGERLY APARTMENTS.
1029 S. Hope st.
Strictly first-class. Special summer rates.
Main 1188. F3614.

TO LET—
The Edwards Apartments, 1427 Griffith ave.; large 3-room apartments, with beautiful private bath, only $20 per month; equal to west side $50 apartments. Come today. PHONE 25615.

TO LET— THE JOHN ADAMS.
On beautiful Adams st., corner Maple ave. New, large, airy, steam-heated apartments, 120 summer rates. Owner's prices. SOUTH 2900. 20110.

TO LET — BUNGALOW APARTMENTS, SANTA Barbara Court, 1075 W. Santa Barbara ave. Adults, 3 rooms and bath; $35 up. Large grounds. Ideal summer location.
JAQUITH, 1026 Story Bldg.

TO LET—
FRONTENAC APARTMENTS.
2 and 3-room apartments, single rooms, strictly modern, best service, 5 minutes from Broadway. 212 S. GRAND AVE.

TO LET—THE MAY APARTMENTS, NEW BRICK building, beautifully furnished, private baths; phones and dressing-room in every apartment; must be seen to be appreciated; 12th and Burlington ave. Phones: 556067, WILSHIRE 2040.

TO LET—WESTCOURT APARTMENTS.
1061 Westlake ave.
New, just ready for occupancy; beautifully furnished; large, sunny, strictly modern apartments; special opening rates. Home 55632, Wilshire 2082.

TO LET—HALE APTS., 1414 WEST 10TH ST. Home 52598; WILSHIRE 104. Beautifully newly furnished 2 and 3-room apts. Private baths, private phone, steam heat; summer rates. Must be seen to be appreciated.

TO LET—BON AIR APARTMENTS, NEW, SUNNY rooms, steam heat, private baths, fine view. 10 minutes from Broadway. Take Hollywood, Colegrove or Edendale cars. 2002 SUNSET BLVD. Phone 556015. Wilshire 2060.

TO LET—WESTBROOK APARTMENTS, 310 SOUTH Alvarado, corner Ocean View. Best residential section in Westlake district; ocean and mountain views; above the fogs; 10 minutes from Broadway by First and Sixth st. Loop cars. Both phones.

TO LET—
VALDEZ APARTMENTS.
Secure your apartment where you will find plenty of heat, hot water and every comfort. 812 S. CORONADO. 58466.

TO LET—NICELY FURNISHED, LARGE, SUNNY, outside apartments. 1402 W. 10TH. Phone West 2825.

TO LET — FURNISHED, NEW, 3-ROOM APARTment and large sleeping porch, clean, cheery surroundings, adults only. PHONE SOUTH 4704.

TO LET—3-ROOM APARTMENTS, $17. LIGHT and laundry furnished, walking distance. HAROLD APARTMENTS, Carr and Main sts., near Pico.

TO LET—NEW SYMONETTE ANNEX, 509 E. PICO. Front suites, private baths, $5 per week; others, $4.

TO LET—THE OLIVER, 730 BEACON, LARGE 2-room apartment, a fine home for quiet people of refined taste.

TO LET — TOWNSEND APARTMENTS, 226 N. OLIVE. 1, 2 and 3 rooms. Private baths. Reasonable. Walking distance.

TO LET—MOZART APTS., 1022 S. HILL, BDWY. 3580. 2-room apartments, private bath and phone. Summer rates.

TO LET — THE SAWYER, 827 S. HOPE. FURnished, 2-room apartments with baths, from $15 to $25 a month.

TO LET—SUNNY UPPER APARTMENTS, 1400 ALBANY.
Just opened, apartments of living-room, dressing-room, kitchen, private bath and phone; rates $20 to $30. Pico car. Phone WEST 6208.

TO LET—TOBERMAN APARTMENTS,
1403 TOBERMAN.
2 and 3-room apartments, bath, garage, modern conveniences; $15 and up. Under new management. PHONE 23379.

TO LET—BEAUTIFULLY FURNISHED NEW APARTments, three rooms each, private bath, $22; located in the beautiful new southwest. Call ABBEY APARTMENTS, 1649 W. 48th st. Take Grand ave. car to Western ave. Vermont 2495.

TO LET—
MAYBELLE APARTMENTS.
Bungalow style, every modern convenience, double, only, reasonable rates, walking distance. 1225 W. FIFTH, between Boylston and Bixel.

TO LET—THREE-ROOM APARTMENT IN PRIVATE family, everything clean and cozy, lawn and porch. 944 ORANGE, off Figueroa, between Sixth and Seventh.

TO LET—WESTLAKE PARK, ONE HALF BLOCK away, a cool clean modern 2-room housekeeping outside apartment. An ideal home for two quite refined adults. For particulars. PHONE 53435.

TO LET—MILLER APARTMENTS, 1116 S. FLOWER. New, elegantly furnished 2 and 3-room suites. Large outside rooms. Modern in every respect. Excellent service, moderate rates.

TO LET—MIRAFLORES APARTMENTS,
14221. 1420 S. Flower st. Main 8520.
Brick building, sun parlor, porches, amusement hall, steam heat.

TO LET—$20.
THE WHITNEY APARTMENTS.
New, two rooms with bath, steam heat, hot water. 2108 MAPLE AVE. Home 25274.

TO LET — COMPLETE APARTMENTS IN A NEW home, private entrance and bath, newly furnished. 1542 FOURTH AVE. Home 74077. Call mornings.

TO LET—LORBAN APTS., JUST OPEN, NICEST, cleanest, close-in, new apartment house in town. Handsomely furnished; every modern convenience. Reasonable rates. 1030 W. 8TH.

TO LET—THE BELL APARTMENTS, 206 W. 33RD. Special rates, $18 to $35 per month. 2 and 3-room apartments, private bath, everything furnished except gas.

TO LET—INGLESIDE APTS., 1015 GRAND VIEW, strictly modern, all large outside, 2 and 3-room apartments, with dressing rooms, reasonable. Take W. 9th or W. 11th cars to GRAND VIEW ST.

TO LET — SUNNY AND NEW DOUBLE APARTments with private bath, all outside rooms, $27.50 and up, 2-minute car service. 1021 W. 32ND ST. Home Phone 25943.

TO LET—SAN GABRIEL APARTMENTS.
947 Francisco st. Strictly modern, two and three-room apartments. Special summer rates. Walking distance.

TO LET—FURNISHED, THREE-ROOM APARTment, large, bath and two large closets, sleeping porch, laundry tray, private phone, $30. 2900 HARVARD BLVD. Home 74522.

TO LET—ST. CATHRYN APTS., 725 BIXEL, 2 AND 3-room apartments, 10 minutes walk from Broadway. First-class in every appointment. MAIN 6100. 52794.

TO LET — JUST LOOK AT CHANDLER APTS. You will like the place and the price, all large, well ventilated, light and comfortable rooms. COME.

TO LET — NETHERWOOD, 2 2-ROOM APARTments, one $14 and one $16 per month. No children. 2007 SOUTH GRAND. 22561. SOUTH 1582.

TO LET—TIOGA APARTMENTS. 1827 SOUTH Hoover, three car lines; Home 20410. West 219. New and newly furnished, all outside rooms, modern throughout, special low summer rates.

TO LET—BEAUTIFULLY FURNISHED APARTment, wall bed, private balcony, new rugs and curtains, sectional book-case, leather furniture, garage, $30, including heat and light. SOUTH 7867.

TO LET—PART OF FINE RESIDENCE, A GOOD locality, 2 large rooms, balcony and bath adjoining, cheap to right party. PHONE 52739.

TO LET—COSY, UP-TO-DATE APARTMENTS COMpletely furnished, $12.50 to $15. 243 E. 30TH. Phone 28553. These are the best in town for the money.

TO LET—CLOSE-IN TWO AND THREE-ROOM nicely furnished apartments, with bath $16, $20. 227 S. FIGUEROA ST.

TO LET — ALBONA APARTMENTS, 803 S. FIGUEROA; fine front apartment, 4 rooms and bath; $30. And sleeping rooms.

TO LET—PORTER APARTMENTS, 2200 TOBERman st., 2-room suites, private bath, electric light, free phone, all up-to-date. University car.

TO LET—SYMONETTE APARTMENTS, MODERN, new, clean, $16 to $18 monthly. 505 E. PICO.

TO LET— Apartments Unfurnished.

TO LET—IN WESTLAKE DISTRICT, TWO BEAUtiful new lower apartments with separate front and rear entrances. Four large rooms with bath and screen porch. Hardwood and stone floors, sanitary kitchen; disappearing beds and all the latest built in features. Heating appliance in every room. Suitable for families of four. No small children. If you are looking for something better than the average, don't fail to see these. 1419½ W. 11TH ST. Phone 556877.

TO LET—BEAUTIFUL APARTMENT FLAT OF SIX rooms, in the most exclusive neighborhood, including sleeping porch, heat and janitor services; large grounds, elegantly kept. Rent only $60 per month. Will give long lease. Property not for sale. D. A. VAN VRANKEN & CO., 1004 Hollingsworth Bldg.

TO LET—BEAUTIFUL NEW APARTMENTS, SEParate entrance; 4 rooms and bath, all modern improvements, including gas range, refrigerator, garage, close in. 826 W. 18TH ST.

TO LET — FOUR-ROOM APARTMENT-FLAT, UNfurnished, oak floors, all modern conveniences and accessible to three car lines. Telephone West 4120. 1347 VALENCIA ST.

TO LET—LARGE APARTMENTS STRONG'S OTsego, 683 W. 18th. Washington cars; 3 porches, lawn, flowers; new, homelike, comfortable. HOME 25591.

TO LET—BUNGALOW APARTMENTS, SANTA BARbara Court, 1075 W. Santa Barbara ave. Adults, 3 rooms and bath, $35 up. Large grounds. Ideal summer location. JAQUITH, 1026 Story Bldg.

TO LET—3 NICELY FURNISHED SUNNY FRONT rooms, private bath, two wall beds. Also two rooms. 203 W. 16TH ST.

TO LET — 4-ROOM UNFURNISHED APARTMENT, separate entrance; modern conveniences; sleeping porch. 289 W. 12TH ST.

TO LET — 3-ROOM UNFURNISHED APARTMENT. 1723 SANTEE ST.

HOTELS, ROOMING-HOUSES— Lodging. Day or Week.

TO LET—ROOMS, HOTEL GEORGIA, JUST FURnished, $2.50 per week up. Corner Pico and Georgia. All outside rooms. Phones: BROADWAY 780; HOME 55471.

TO LET— Rooms and Board.

TO LET—COMFORTABLY FURNISHED ROOM with private veranda, excellent board, suitable for one or two gentlemen. Private family, no other boarders, select neighborhood. 2758 W. 8TH ST. Phone Wilshire 3579.

TO LET—EXCLUSIVELY FOR MEN—
A fine home on high hills, 10 minutes from Broadway, beautifully furnished suite with private bath; also single rooms, sleeping porches; assembly hall; billiard-room and garage, breakfast and evening dinner served. Phone WILSHIRE 2441.

TO LET — WILSHIRE HOTEL, 671 CORONADO. Make reservations at once. Where you get most for least. $10 week and up. Excellent table. WILSHIRE 1084, 54726.

TO LET—WILL RENT A BEAUTIFUL AND WELL furnished front room in my modern residence at reasonable terms; private family; excellent table. West Adams district, southwest. PHONE 23771.

TO LET — NICELY FURNISHED ROOMS WITH bath, in private family, excellent table. We have our own cow and chickens. 1150 WEST ADAMS ST. Phone 24450.

TO LET — LARGE AIRY ROOM FOR 2 YOUNG men, in newly furnished home. Westlake district; also a sleeping porch with board. Phone 52877. 661 S. BURLINGTON.

TO LET — ROOMS AND BOARD IN PRIVATE boarding-house; nice home for people employed during the day; rates reasonable. Phone West 524. 52132. 1226 S. ALVARADO ST.

TO LET—IN ELEGANT WEST ADAMS HOME, with spacious grounds, large room with running water, two closets, furnace heat, unexcelled table. Garage. 414 W. ADAMS. 22616.

TO LET—BEAUTIFUL LARGE, WELL FURNISHED room, modern conveniences, breakfast and evening dinner if desired. Good car service. Phone EAST 685.

TO LET—WANTED, YOUNG MAN TO SHARE southeast room with 2 outside beds. Excellent board. 528 WESTLAKE AVE. Wilshire 644. Loop car.

TO LET—ROOM AND BOARD FOR TWO GENtlemen, in private home, good home cooking, separate beds, bath, home baking. 1731 NORMANDIE AVE.

TO LET—WOULD LIKE SIX YOUNG BUSINESS men for beautiful rooms, private baths, showers, fine table, steam heat, hot water constantly. Address O, box 396, TIMES BRANCH OFFICE.

TO LET — IN HOLLYWOOD, LARGE FRONT room, dressing room and balcony, with or without meals, to 1 or 2 people, in a family of 2. Phone HOLLYWOOD 1302.

TO LET—WESTLAKE INN, 736 S. ALVARADO, near park, charming home, excellent board, summer rate, sleeping porches, verandas, garage. PHONE 52560.

TO LET—LARGE SUNNY ROOMS, WITH RUNNING water, furnace heat, large closets, etc. Excellent table. Splendid car service. 2716 S. GRAND AVE.

TO LET—ROOMS WITH OR WITHOUT BOARD in private home. 1051 S. BONNIE BRAE. 54006.

TO LET—WANT YOUNG MEN OF REFINEMENT to board and room at 1627 ORANGE. $20 per month. Good home cooking.

TO LET—IN PRIVATE HOME, BEAUTIFULLY LOcated, attractive airy room, with best of board; reasonable. 916 WESTLAKE AVE. Phone 52623.

TO LET—LARGE FRONT-ROOM, PRIVATE BATH, sleeping porch, twin beds, excellent table, furnace heat. 802 S. BONNIE BRAE. Phone 53906.

TO LET—NURSE WITH PLEASANT HOME WOULD like care of convalescents, elderly and nervous patients. Doctor's references. 23715.

TO LET—NICELY FURNISHED, LARGE ROOM, best of home cooking, near three car lines, reasonable. 508 W. WASHINGTON. Phone 22207.

TO LET—NICELY FURNISHED ROOMS IN REfined private family. Breakfast and evening dinner. 1507 S. FIGUEROA.

TO LET—NICELY FURNISHED, LARGE ROOM, best of home cooking, near three car lines, reasonable. PHONE 22207.

TO LET—NICELY-FURNISHED ROOMS WITH BEST of table board, near Westlake Park. 728 S. CORONADO.

TO LET—2 LARGE DOUBLE ROOMS SUITABLE for 2 couples, excellent table board, handsome private home. 1204 ORANGE ST.

TO LET — SUNNY ROOMS, WITH OR WITHOUT board; all conveniences. 1152 W. SEVENTH.

TO LET—MOUNTMORRES, IN THE SANTA MONica foothills, overlooking the ocean and mountains; 1¼ miles from Westgate, Santa Monica car line, ¾ hour from Los Angeles; own dairy; vegetables, etc.; good tennis court, auto barn, sleeping porches, no tuberculosis; cars met by appointment. Phone Sunset Santa Monica 538W. Address CAPT. MORRES, Mountmorres, Westgate, Cal., and Times Information Bureau, Spring st., L. A.

TO LET—THORNYCROFT FARM, AN IDEAL REST resort, within 20 minutes of city; tennis, croquet, horseback riding, plenty of fruit, poultry, squabs, rabbits, etc.; convalescent, nervous and delicate people cared for. Special rates during September. MRS. H. L. MILLER, 104 E. Ninth, Glendale. Tel. Home Glendale 822, Sunset Glendale 70J.

TO LET—HAVE TWO WELL-FURNISHED FRONT rooms for two people, preferably men, or will rent to couple or business people, separate beds; room furnished in mahogany and birdseye maple; hot water, furnace heat, board unexcelled; garage, near Ninth st. car; wish to have a few congenial people in my private home; references exchanged. 987 S. ALVARADO. Phone 53162.

TO LET—IF YOU WANT A CHARMING HOMElike place, delightfully situated, near St. James Park, with beautiful rooms, private baths, porches, etc.; excellent table, moderate rates; go to ST. JAMES HOTEL, 817 West 23rd. University car. Phone Home 20101, West 2782.

TO LET—WEINMAN'S HEALTH INSTITUTE, Glendale, offers good board and room for convalescents and health seekers. Hydropathic treatments, riding, driving, vegetarian and meat diet. Home Phone Glendale 1464. City office, 323 W. FIFTH ST. Phone F1924. Hours 10 a.m. to 6 p.m.

TO LET—A RETIRED LADY PHYSICIAN, HAVING a lovely home, wishes to take a few patients or invalids to care for at reasonable rate; patients must be under the care of their own physician. Phone Vermont 1429 or call 4825 WILTON PLACE. Take Grand-avenue and Forty-eighth-street car.

TO LET—TO TWO OR THREE BUSINESS MEN rooms with breakfast and evening dinner in lovely home. TEL. 52504.

TO LET—HOTEL DEL SOL. ALL BRIGHT SUNny rooms, suites with private baths, excellent table; very reasonable rates. 2721 PORTLAND ST. Take University car to 28th and Hoover, one block east, to Portland. Phone 21751.

TO LET— Rooms and Board for Children.

WANTED—CHILDREN TO CARE FOR BY THE month, well taken care of, good location. 447 AVE. 21. Phone EAST 966.

TO LET— Unfurnished Houses.

TO LET—WE HAVE THE FOLLOWING UNFURnished houses to let:
1782 Reid st., 5 rooms and bath $17.50
1136 Colton st., 4 rooms and bath $25.00
144 Boylston, 4 rooms and bath $25.00
4028 Compton, 3 rooms and bath $14.00
3820 Compton, 3 rooms and bath $13.00
ALHAMBRA.
330 S. Hidalgo, 6 rooms and bath $20.00
406 S. Hidalgo, 6 rooms and bath $22.50
CONSERVATIVE INVESTMENT COMPANY.
505 Citizens' Nat. Bank Bldg.
Main 2043. Phones F2043.

TO LET—HOUSES, FLATS, ETC.
FURNISHED AND UNFURNISHED.
ALL SIZES AND PRICES.
COME DIRECT TO A RENTAL FIRM.
SECURE JUST WHAT YOU WANT.
WITH LEAST TROUBLE AND DELAY.
FREE LIST AND MAP OF CITY.
"MAKE HOUSE HUNTING EASIER."
WRIGHT-CALLENDER-ANDREWS CO.,
MGRS. RENTAL PROPERTIES,
GROUND FLOOR. 403 SOUTH HILL ST.

TO LET — A MODERN 9-ROOM HOUSE WITH large sleeping porch, big lot, lawn, flowers, etc., in exclusive section of South Pasadena, within a few minutes' walk of the best high school in Southern California, and in a locality having the most frequent car service to and from Los Angeles of any of that city's suburbs. Owner and keys at 1577 FREMONT AVE., South Pasadena.

TO LET—
$20.00—5-room house; or will sell for $2200; $20 cash and $20 a month.
$25.00—5-room modern bungalow; or will sell for $2800; $25 cash and $25 a month.
ALLISON BARLOW, 230 Van Nuys Bldg.
10108. Main 834.

TO LET—$15, IN BEAUTIFUL HIGHLAND PARK. Neat new bungalow, 4 rooms, large screened sleeping porch, gas, electricity, bath, laundry, storage basement, hot and cold water throughout, high elevation, magnificent mountain view, near cars. 5620 Aldama ave. Owner, CHARLES H. MATTINGLY, 421-2 Stimson Bldg. Both Phones.

TO LET — UNFURNISHED, BEAUTIFUL HOME, one block to Adams car; 14 rooms; 6 bedrooms, 3 baths, garage, chauffeur's room and lavatory; beautiful grounds, on a corner, everything for comfort; near two schools; $100 month unfurnished. MRS. R. C. BATCHELDER, owner, 2501 Seventh ave. Phone 74661.

TO LET—NEW 4-ROOM BUNGALOW, LARGE living and dining-room, two bedrooms, bath, kitchen and screen porch; closets galore; adults only. Vermont and Georgia cars to Adams, walk two blocks west to Juliet. 2664 JULIET. Key at 2648 Juliet.

TO LET—448 LAKE ST., UNFURNISHED, TWELVE rooms $45 per month.
BROWN BROS. COMPANY,
402-404-406 Trust & Savings Bldg.
A5861. M936.

TO LET—BEAUTIFUL NEW, MODERN BUNGALOW, hardwood floors in every room. Breakfast room, large lot, never occupied, has seven rooms. Call and inspect, the number is 816 W. 52ND ST. Key at 812. MONARCH INV. CO., 227 Security Bldg. F4744; Main 3528.

TO LET — UNFURNISHED, 9 ROOMS, STRICTLY modern house, furnace, garage, lawn, flowers, etc., located at 4248 South Grand ave. A nice home. See J. P. FINEGAN, owner, 525 Van Nuys Bldg. A3106; Main 3057, or 28580. Moneta ave. car.

TO LET—2962 BRIGHTON AVE., UNFURNISHED, Eight rooms, $35 per month.
BROWN BROS. COMPANY,
402-404-406 Trust & Savings Bldg.
A5861. M936.

TO LET—UNFURNISHED, FIVE MODERN NEW bungalows, facing beautiful Echo Park. Three rooms, large closet, bath, storage locker. Water paid. Five car lines. Adults, $17 and $18. 1713 PARK AVENUE.

TO LET—128 W. 41ST ST., ELEGANT, MODERN flat, 5 rooms and bath, cabinet kitchen, etc. $25 month; with garage, $27.50. Ask
P. J. HUMMEL,
F5884. 423 Central Bldg. Main 3501.

TO LET—NEAR U.S.C. MODERN 9-ROOM HOUSE with lawn, flowers, etc., beautiful wide street, garage, furnace; will rent partially furnished if desired without extra charge. Key at 3447 S. HOPE. Phone 21631.

TO LET—2111 PARK GROVE AVE., 11-ROOM RESidence, large ground, close in, no objection children or boarders. Will sell easy terms. For particulars, MRS. BAINBRIDGE, 599350.

TO LET—1477 E. 25TH ST., 4-ROOM MODERN bungalow, just finished. Rent $18, water paid. Also 2-story 10-room house suitable for 2 families. Rent $25.

TO LET—MODERN 7-ROOM HOUSE, FOUR BEDrooms, garage. 2135 Third ave. Washington or West Adams car, $50. 10845. G. S. REYNOLDS, Broadway 2488.

TO LET—$27, BRAND NEW, 4-ROOM BUNGALOW. Two disappearing beds. Hardwood floors, electric cooker, close in. 1441 CROWN HILL. Permanent adults only.

TO LET—4749 HOLLYWOOD BLVD., BLOCK WEST of Vermont, 6-room modern cottage, $25, water included. A study in brown. Come today and rent from owner.

TO LET—$16, LEASE, 4-ROOM MODERN FLAT, 918 Temple st. See BROCKMEIER, 231 N. Broadway, Room 21. Main 8141. Also large brick garage, cheap.

TO LET—HOUSES, SAVE WORRY BY SECURING our list, which is freely given upon application.
K. LUNDEEN COMPANY,
Suite 200 to 234 Central Bldg., 6th and Main.

TO LET — 1028 S. BONNIE BRAE, 12-ROOM house, furnace, hardwood floors, garage. Particulars, Apt. 806. 10439, Wilshire 822, or WRIGHT & CALLENDER.

TO LET—NEW, MODERN, 4-ROOM FLAT, SLEEPing porch, hardwood floors, linoleum in kitchen and bath, disappearing beds, etc. 205 E. 37TH ST. South 5782.

TO LET—MODERN 7-ROOM BUNGALOW WITH sleeping porch and furnace, completely equipped garage, $50 per month. 2310 S. FLOWER ST. Key on premises.

TO LET—A MODERN 8-ROOM HOUSE, LAWN IN front and rear, dandy garage, within three blocks of school, near 2 car lines; rent $50. House 1629 TOBERMAN ST. Key one door north.

TO LET—DESIRABLE 7-ROOM HOUSE, CLOSE IN, just west of Ninth and Figueroa. $40. 924 SUNBURRY.

TO LET—NEW 4-ROOM BUNGALOW, ONE BUILT-in bed, strictly modern, $25 per month. 1016 N. CORONADO. M. B. Opigez, F1565, Main 1565.

TO LET—FURNISHED AND UNFURNISHED houses, flats and apartments. INDEPENDENT RENTAL CO., 333 Title Insurance Bldg.

TO LET—SIX BUNGALOW APARTMENTS, 2 AND 3 rooms, partly furnished or furnished; everything up to the minute. 1010 COLTON ST. F7067.

TO LET — 8-ROOM BUNGALOW, SLEEPING porch, modern improvements, near Manual Arts School, corner 41st place and Budlong ave.

TO LET—FIVE-ROOM MODERN COTTAGE, $15, Boyle Heights. Owner, G. H. CLARK, 430 S. Broadway, Room 616. F8265.

TO LET—4-ROOM HOUSE, EASY WALKING DIStance, $15. 3 rooms, $12. T. SCOTT, 117 N. Broadway.

TO LET—$16, WATER PAID, 6-ROOM HOUSE, bath, gas, electricity; walking distance. 712 N. GRAND AVE.

TO LET — 6-ROOM BUNGALOW, HARDWOOD; lawn; flowers. 334 W. 56TH. ½ block from car.

TO LET—OR SALE—AN 8-ROOM UP-TO-DATE house. 4201 DALTON AVE. $35 per month. Inquire first house south.

TO LET—LEASE TO ADULTS. 5-ROOM MODERN bungalow, high ground, corner Elsinore and Benton Way. WILSHIRE 3463.

TO LET—A LARGE FIVE-ROOM REAR COTTAGE, with bath. Rent $15. 1035 WEST 18TH ST.

TO LET—FOUR-ROOM MODERN COTTAGE, $12 month, nice location. SOUTH 1148.

TO LET—NEW, MODERN, 6-ROOM AND 4-ROOM houses, $25 and $20. 241 N. BURLINGTON.

TO LET—12-ROOM HOUSE, NEAR WESTLAKE Park. Call MAIN 585 or A5287.

TO LET—3-ROOM COTTAGE, $8 A MONTH; WATER paid. 341 E. 30TH ST. Phone South 8290.

TO LET—NEW FOUR-ROOM MODERN BUNGAlow, $18, water paid. Phone WEST 3600.

TO LET—MODERN 3-ROOM BUNGALOW, SLEEPing porch. 392 W. VERNON AVE.

TO LET—12-ROOM HOUSE, WESTLAKE DISTRICT, $50. 625 BURLINGTON. 544 S. HILL. F2681.

TO LET — 7-ROOM HOUSE, ALVARADO ST., strictly modern, fine condition. OWNER 53937.

TO LET — 4-ROOM MODERN COTTAGE, WITH bath. Westlake district. Call F1848.

TO LET — 7-ROOM COTTAGE AND BASEMENT, neat, clean, airy, close in. 1302 W. EIGHTH ST.

TO LET— Furnished Houses.

TO LET—
One of the finest furnished homes on Wilshire Blvd., between the Bryson Apartments and Westlake Park, taking in the entire block. Ground cared for by owner. Rental $300 monthly to right parties.

GILES & KELLA,
MGRS. HOUSE & LOT DEPT.,
WRIGHT-CALLENDER-ANDREWS CO.,
NO. 403 S. HILL ST.
PHONES 10745 AND MAIN 8040.

TO LET—THIS HOUSE HAS BEEN OCCUPIED BY the owner only. Seven rooms and basement. Corner lot 100x125. Cement floor, garage, china, linen, cut glass, dining and living rooms furnished in mahogany, bedrooms in birdseye maple. On 54th st. car line in best residence section of southwest. Years lease at $35 per month. Our listings include the best in southwest, West Adams, Wilshire and Westlake rentals. FISHER & GIPSON, 427 Consolidated Realty Bldg., Sixth and Hill.

TO LET—FURNISHED, ON WESTLAKE AVENUE, between Ninth and Tenth, a well furnished home, containing reception, living and dining rooms, kitchen, two pantries and storeroom, five large sunny bedrooms, sleeping porch, oil heated furnace, Turkish rugs, hardwood floors, choice trees and roses; garage. Service of an excellent maid may be secured. PHONE 51085.

TO LET—FURNISHED, ON CAPITOL HILL, GRAND view; my 9-room beautiful residence, 2468 Larrissa Drive, corner of Larrissa Drive and Maltman ave., just off Sunset Blvd. 4 furnished bedrooms, living-room, den, dining-room, breakfast-room, bath, two toilets, kitchen, front and back yard, heated with gas furnace and grate. A restricted neighborhood, elegantly furnished, with piano. A bargain at $75 a month. Phone WILSHIRE 1689.

TO LET—THE MOST BEAUTIFUL AND ELEgantly furnished large 8-room bungalow in the heart of the Wilshire district, solid mahogany furniture and Oriental rugs, large lot, lawn, flowers, fruit, garage; to see this is to want it. Will give lease at attractive rental to desirable tenants. 317 S. KINGSLEY DRIVE. Home 56582.

TO LET—A 7-ROOM BUNGALOW, FURNISHED, ALL MODERN CONVENIENCES WITH PIANO, HOT WATER, FURNACE, GARAGE, HARDWOOD FLOORS, BUILT-IN EFFECTS. IF YOU ARE LOOKING FOR A NICE PLACE THIS WILL SUIT YOU, IN WEST ADAMS DISTRICT. 2211 JULIETTE ST. PHONE 74278.

TO LET—
Houses, bungalows, flats and apartments, furnished and unfurnished, in Westlake, Wilshire, West Adams and East and West side. We have some of the very best. Call and get our list.
Rental Department.
Home phone ROY C. HOWELLS CO. Sunset 60527. 516 South Hill st. 5808.

TO LET—IF YOU ARE LOOKING FOR A FURnished or unfurnished house we have from 5 to 10 rooms, furnished or unfurnished, in different parts of the city. Save time and come up, we have just what you want.
HINDIN BROS. REALTY CO.,
F7065 or Bdwy. 54. 504 Story Bldg., 6th & Bdwy.

TO LET—A 7-ROOM BUNGALOW, FURNISHED, ALL MODERN CONVENIENCES WITH PIANO, HOT WATER, FURNACE, GARAGE, HARDWOOD FLOORS, BUILT-IN EFFECTS. IF YOU ARE LOOKING FOR A NICE PLACE THIS WILL SUIT YOU, IN WEST ADAMS DISTRICT. 2211 JULIET ST. PHONE 74278.

TO LET—FURNISHED.
2356 W. 21st st., 8 rooms. Beautifully furnished. Lawn and flowers. House open.
8 rooms at Adams and Juliet sts., finely furnished, lawn, flowers, garage.
MONARCH INVESTMENT CO.,
F4744. 227 Security Bldg. Main 3528.

TO LET—FURNISHED BUNGALOW NEAR STORES, school, in the fast growing southwest, half block to car, four large rooms and bath, large level lot. Price $2400, small payments. See ILLINOIS REALTY CO., 218 S. Broadway.

TO LET—NEAR HIGH SCHOOL, SOUTH PASAdena, handsome new bungalow, has two beds, porches, picturesque surroundings, automobile garage. Low price of $35 to adults.
J. C. GREEN,
Main 7750. 1039 Van Nuys Bldg. A1589.

TO LET—ATTRACTIVE 6-ROOM APARTMENT, basement, garage, looks like large Colonial home, hardwood floors, gas logs, gas furnace, modern conveniences, completely furnished and new, $45, including care of lawn and water. WESTERN AND LEMON GROVE AVE. 59229.

TO LET—WISH TO SELL FOUR MONTHS' LEASE on pleasant, four-room, well furnished bungalow. Large porches and sleeping porch, good location; $100 for lease, or $30 month. Possession October 1. Call evenings or Sunday. 3509 RAYMOND AVE. 10981.

TO LET—HARVARD BLVD., BLOCK FROM ADAMS, modern bungalow, 3 bedrooms, large bath, built-in effects, furnace and fireplace, good furniture, carpets, linen and dishes, $45. V. H. PECK, owner, A1116. Main 6066.

TO LET—
$50—Eight-room completely furnished. No. 8 Barnard Park.
ALLISON BARLOW,
230 Van Nuys Bldg. Phones, Main 409. A5091.

TO LET—WE HAVE A LARGE LIST OF FURnished homes in all parts of the city; Rental Dept.
PACIFIC HOME BUILDERS,
333-335-337 S. Hill st.

TO LET—SIX-ROOM MODERN COMPLETELY FURnished bungalow, including piano, garage and some chickens, located on West Vernon ave. Car in front of door. Will rent cheap to right parties. Call at 710 BLACK BLDG. T. B. Conner.

TO LET—BEAUTIFUL 5-ROOM HOUSE, COMpletely furnished, latest improvements, on Gramercy Place. Rent $40 a month.
HINDIN BROS. REALTY CO.,
F7065 or Bdwy. 54. 504 Story Bldg., 6th & Bdwy.

TO LET—LARGE, SUNNY, BEAUTIFULLY FURnished cottage, oak floors, mission furniture, piano, all modern improvements. High sightly location, 2 blocks from Westlake Park. Large yard. 416 S. BONNIE BRAE.

TO LET—COSY LITTLE BUNGALOW WITH DISappearing beds and all modern conveniences, completely furnished. 412 E. 29th. $22.50. Also 3-room flat. 127 W. 27th, $18. KNICKERBOCKER. Phone 28553.

TO LET—9-ROOM HOME, COMPLETELY AND ELegantly furnished; piano, 2 baths, sleeping porch, furnace, garage, tennis court. Will lease 6 months or longer. $150 per month. 1817 S. HARVARD BLVD. Phone 72019.

TO LET—THROUGH CIRCUMSTANCES I OFFER my private home, with excellent furnishings and nicely improved grounds. 1053 N. Western ave. Must be responsible party. H. D. CANNE, corner of Western and Santa Monica Blvd. PHONE 59153.

TO LET—ELEGANTLY FURNISHED HOUSE WEST side location, 8 rooms, sleeping porch, garage, sun porch, facing south, brass beds, box springs, baby grand piano, fine laundry. Best table and bed linen. $110. PHONE 74244.

TO LET—1817 BUSHNELL AVE., SOUTH PASAdena; furnished or unfurnished; very desirable and right price; or will sell. See OWNER on premises.

TO LET—
$45. Nicely furnished Hollywood apartment bungalows including water, gas, light. SCHLOESSER, owner, 1904 Argyle. 57697.

TO LET—EAGLE ROCK, A VERY ATTRACTIVE 4-room bungalow, ½ block from car line, new, modern and completely furnished; lawn and water paid for; rent $25. PHONE 60829 or WEST 544.

FOR SALE—HOUSE, FINE MODERN FURNISHED four rooms, piano, for man and wife; work on lot part payment of rent. High, best air in city. 3444 STEPHENSON AVE.

TO LET—FOUR ROOMS FURNISHED IN 5-ROOM cottage, $12.50 month. Owner retains one room. Colegrove car to Hoover, walk one block south. 1022 MYRA.

TO LET — FURNISHED HOUSE, 5-ROOM, 2 sleeping porches, bath, hot water; lawn, large yard; water paid, $25 month. South 5605. 1777 W. 35TH ST.

TO LET — FURNISHED HOUSE, 7 ROOMS, PIano, furnace, convenient location, close in, good neighborhood. Apply to OWNER, 1916 S. Union ave. Phone 24219.

TO LET — WELL-FURNISHED, CLEAN, 6-ROOM modern cottage, piano, nice yard; adults only; no dogs, nor cats, $35. University car. 943 W. 36TH ST. Phone 22045.

TO LET—MODERN FIVE-ROOM BUNGALOW, beautifully furnished, with piano, every convenience, $30. Call 1561 EAST ADAMS. 21133 or South 8264.

TO LET—SEVEN-ROOM FURNISHED MODERN bungalow, situated on three lots having fine flowers and good garage. Never rented before. Rent $40. Call GLENDALE 6902.

TO LET—NEW BUNGALOW WITH ONE LARGE room, bath and kitchenette, furnished for housekeeping, to adults only; rent $18 per month, water paid. 263 W. 42ND PLACE. 29954.

TO LET—COMFORTABLE, ATTRACTIVE, 6-ROOM bungalow, furnished in Stickley furniture, piano and Victrola, beautiful lawn and flowers, in West Adams district. WEST 280.

TO LET—A MODERN JAPANESE 6-ROOM BUNGAlow, furnished; bath, shade and fruit trees; two porches. Call mornings at 1417 MONTEREY ROAD, South Pasadena. Or Phone F4769.

TO LET — $45, TO ADULTS. 6-ROOM BUNGAlow, modern, large rooms, well furnished, lawn, flowers, paved street. 2816 HOBART BLVD. Tel. West 4217.

TO LET — EIGHT-ROOM MODERN HOUSE, COMpletely furnished, select neighborhood. 5447 RUSSELL AVE. Hollywood. 59683.

TO LET—WILSHIRE, 7-ROOM BUNGALOW, COMpletely furnished, piano, furnace, garage, adults. 56820.

TO LET—PRETTY 6-ROOM BUNGALOW, COMpletely furnished including piano. 2052 W. 29TH ST.

TO LET — FURNISHED BUNGALOW; HIGH ground, magnificent view, close in. PHONE 55099.

TO LET—5-ROOM FURNISHED BUNGALOW, PIano, garage, will be vacant Sept. 21. Phone OWNER, 73144.

TO LET—MODERN 7-ROOM BUNGALOW HOME, brass bed, Stickley furniture, garage, near Manual Arts High School. 1327 W. 41ST ST. 26348.

TO LET — FURNISHED AND UNFURNISHED houses, flats and apartments. INDEPENDENT RENTAL CO., 333 Title Insurance Bldg.

TO LET—A 10-ROOM NICELY FURNISHED house, fine furnace, every room sunny. Car service. 234 WEST 30TH ST. 24220.

TO LET—OUR BEAUTIFUL HOME OF 10 ROOMS furnished complete. Absolutely first-class. OWNER. 53937.

TO LET—$25, FURNISHED 6-ROOM HOUSE, CORner lot 70x150, in northwest part of city. 723 Madison ave. Phone owner, GLENDALE 902.

TO LET—CLOSE IN, $25, 6-ROOM NICELY FURnished cottage, 110 KERN, corner W. 1st. Broadway 600.

TO LET—3-ROOM MODERN BUNGALOW NICELY furnished, two disappearing beds and other built-in effects. Call at 157 W. 28TH ST.

TO LET—MY NEWLY FURNISHED BUNGALOW, modern, four beds, $40; will keep house for neat, refined people; good cook. 73720.

TO LET—NEWLY FURNISHED MODERN BUNgalow, four beds, to adults who are neat. $40. 73720.

TO LET—2170 W. 31ST ST., WELL FURNISHED 7-room bungalow. PHONE 74530.

TO LET—COMPLETELY FURNISHED BUNGALOW, just right for 3 people, also a 3-room apartment with private bath and piano, adults only. $18 and $20. 131 E. 30TH ST. Phone 29895.

TO LET—COMPLETELY FURNISHED BUNGALOW, piano, furnace and garage, one block from Pasadena short line. Call No. 1707 OAK ST., South Pasadena.

TO LET—VERY PRETTY 7-ROOM BUNGALOW, furnished, in Vermont Square; sleeping porch; $45, water paid. 4814 NORMANDIE AVE. Grand ave. car, no children.

TO LET—FURNISHED, SEVERAL CALIFORNIA houses, to desirable people, $8, $10, $12 month. Gas, electricity, free phone, porch, yard. Children no objection. 2848 TEMPLE ST. Phone 55798.

TO LET—IN WESTLAKE DISTRICT, FURNISHED, modern 8-room home, 4 bedrooms, furnace, every convenience; adults; must be reliable. 2730 W. 8TH, Wilshire 2607.

TO LET—MODERN 8-ROOM FURNISHED HOUSE, also 5-room furnished bungalow, first-class location, ½ block north from Hollywood Blvd., reasonable. Phone 57521. 1741 CHEROKEE AVE.

TO LET—3-ROOM COTTAGE, FURNISHED COMplete for housekeeping, with bath and screen porch; reasonable to permanent people; large yard; adults. 1330 W. 12TH ST.

TO LET—HIGHLAND PARK, $25. MY NEWLY furnished, modern, 6-room bungalow home; also 5-room bungalow, furnished. Phone GARVANZA 1432.

TO LET—10-ROOM COMPLETELY FURNISHED house, modern, 5 bedrooms, piano, garage. West Adams district. PHONE 72750.

TO LET—MODERN 6-ROOM BUNGALOW, 212 W. 45th st. Also modern 7-room UNFURNISHED house, 209 W. 46th st. MILES, 11589, Main 7790.

TO LET—COZY 6-ROOM BUNGALOW IN ELLIOTT Place, artistically furnished, rent $35. Phone HOME F1503.

TO LET—ELEGANTLY FURNISHED 8-ROOM house; piano, Victrola, big yard; location right; price reasonable. No children. PHONE 73682.

TO LET—FURNISHED 8-ROOM HOUSE, PIANO, sun room, garage, nice and clean. 807 GRAND VIEW. W. Ninth car. $60.

TO LET—MY MODERN 8-ROOM HOME, W. ADAMS district, completely and attractively furnished; to reliable people. 23656, mornings.

TO LET—4-ROOM COMPLETELY FURNISHED modern bungalow. Easy walking distance. 947 W. NINTH ST.

TO LET—NICELY FURNISHED 7-ROOM HOUSE, front and back yards. Bath, sleeping porches. Phone BROADWAY 7121; HOME A3765.

TO LET—NICELY FURNISHED 6-ROOM BUNGAlow flat with garage. 1088 W. 30TH ST. Phone 24396.

TO LET—SUNNY COTTAGE ONE BLOCK FROM Westlake Park. 626 WESTLAKE AVE. Wilshire 51.

TO LET — WELL-FURNISHED 8-ROOM HOUSE, furnace, fine location. Call 2222 BUDLONG AVE.

TO LET—7-ROOM FURNISHED HOUSE, ORANGE street, furnace, etc. PHONE 61590.

TO LET—FURNISHED BUNGALOW IN HOLLYwood, near High School. Phone HOLLYWOOD 392.

TO LET—FURNISHED, MODERN SIX-ROOM COTtage, 618 WEST 45TH ST.

TO LET—TWO NICELY FURNISHED HALF COTtages, gas and electric light. 706 W. 18TH ST.

TO LET—10-ROOM HOUSE AND GARAGE, WEST Adams Heights. Rent $100. Phone 60512.

TO LET—5-ROOM MODERN COTTAGE, FURNISHed, at 1277 W. 35TH PLACE. West 738.

TO LET — WELL FURNISHED 8-ROOM HOUSE, furnace, fine location. Call 2222 BUDLONG AVE.

TO LET—7-ROOM FURNISHED HOUSE, AT 619 W. 35TH PLACE.

TO LET— Stores, Offices, Business Sites.

TO LET—

619 SOUTH SPRING STREET.
Office and desk space in the centrally located, well lighted and ventilated rooms now occupied by The Times Branch office and Information Bureau. Particularly suitable for railroad or steamship offices.

Apply
THE TIMES-MIRROR COMPANY,
BROADWAY AT FIRST STREET,
or
619 SOUTH SPRING STREET.

TO LET—FOR LEASE.
BEAUTIFUL LIGHT, AIRY LOFT IN NEW BUILDING ON HILL STREET, NEAR FOURTH. ELEVATOR SERVICE.
ALSO GROUND FLOOR OF NEW BUILDING ON HILL STREET, NEAR FOURTH. REASONABLE RENTAL AND LONG TERM LEASE.
C. C. ALBRIGHT,
DUNN-ALBRIGHT-AMES CO.,
912 TITLE INS. BLDG.

TO LET—STORES, "A SNAP." ONLY SIX LEFT; large, new, strictly modern stores, in densely populated district, where stores are needed badly; need restaurant and lunch counter especially; also butcher, baker, barber, tailor and cleaner, shoes and clothing, millinery, grocery, etc. Take East Fourth street car. 1600 E. FOURTH ST.

TO LET—SIXTH AND MAIN STS.
Second floor suite of offices with large windows on Main and Sixth sts. Long lease and reasonable rent.
PACIFIC ELECTRIC BLDG.
ROY C. SEELEY CO., Agents,
Room 454 P. E. Bldg.

TO LET — ONE SMALL STORE AND ONE-HALF small store, near center of main retail district. Cheapest rent in entire section. An unusual opportunity to get a good location.
C. WESLEY ROBERTS CO.,
503 Citizens' National Bank Bldg.
A4834. Main 5578.

TO LET—LEASEHOLD—WHAT WILL YOU PAY per month for a fireproof garage on Hill st., between 1st and 2nd sts., containing 18,000 square feet, 2 elevators? Will build provided the rent will justify the investment. Address H, box 94, TIMES OFFICE.

TO LET—FIRST-CLASS BUSINESS LOCATION ON BROADWAY, storeroom 20 by 110 feet, next door to the CHILDREN'S SHOE STORE, INC., long lease, low rent for BROADWAY, to desirable parties. Inquire CHILDREN'S SHOE STORE, INC., 214 S. Broadway.

TO LET—FOR LEASE—ONE OR TWO SPLENDID, two or three-room suites of office rooms. Also some good single rooms, all at very conservative rentals. Modern fireproof building.
C. WESLEY ROBERTS COMPANY, Agents,
503 Citizens' National Bank Bldg.
Main 5578. Phones. A4834.

TO LET—HANDSOMELY FURNISHED OUTSIDE OFfice. Includes desk, typewriter and telephone. Especially suitable for broker, manufacturers' agent, or real estate. Rent only $15 per month. Call 203 UNION LEAGUE BLDG.

TO LET—OR FOR LEASE—LARGE MODERN STORE room, counters, shelving, gas and electric lights, at 4428 Central ave. Best business location in this part of city. Reasonable rent. Call 4102 CENTRAL AVE., or Phone South 6695.

TO LET—STORE ROOMS IN NEW FIREPROOF brick building, corner N. Broadway and Griffin, suitable for grocery, butcher, hardware, dry goods, or department store; rent reasonable. Phones: MAIN 125 or 10126.

TO LET — NEAR SEVENTH AND SAN PEDRO, build immediately, suit tenant; 10-year lease; low rent; good lot and alley. C. GROSSBECK, 402½ S. Broadway. F1060. Main 3178.

TO LET—FINE STOREROOM IN A NEW BRICK block at Vermont and 48th st., right for any good business. MISNER & DOBBINS, 4710 S. Vermont ave. Telephones Vermont 80, Home 26258.

TO LET—TO LEASE, FOR $47 PER MONTH, ONE large room, with ante rooms and offices. See J. W. PINNEY, room 6, Lyceum Theater Bldg., 227 S. Spring st.

TO LET—FINE STOREROOM ON SOUTH BROADway, close to Third street, $500 per month. For full particulars, address K, box 29, TIMES OFFICE.

TO LET—TWO DESKS OR SPACE IN A HANDsomely carpeted and furnished office in Van Nuys Bldg. Both telephones, rent exceedingly low to RIGHT PARTIES. Call 908 VAN NUYS BLDG.

TO LET—PRIVATE FURNISHED OFFICE, BOTH phones, quiet, desirable. HARRIS, 430 H. W. HELLMAN BLDG.

TO LET—FINE BROADWAY STORE IN MAJESTIC Theater, between 8th and 9th. Lease. See DAVIS, 201 Majestic Theater Bldg.

TO LET—DESK SPACE IN BEST LOCATED OFfice building in city, new desk, both phones, $10 month. 238 DOUGLAS BLDG.

TO LET—DESK AND SPACE IN FINELY-APPOINTed office suite; rates reasonable. Call at 521 UNION OIL BLDG.

TO LET—$25, FINE, LARGE CORNER STORE, with counters and shelving, good location for drugs or any business. 3000 MAPLE AVE.

TO LET—$35, OUTSIDE BROADWAY OFFICE, beautifully furnished with mahogany furniture. 704 O. T. JOHNSON BLDG.

TO LET—NICE DESK ROOM FRONT OFFICE, CENtral location; both phones, $8. 629 CITIZENS NATIONAL BANK BLDG.

TO LET—GROUND FLOOR DESK SPACE. 619 SOUTH SPRING ST.

TO LET — OFFICE SPACE IN ROOM 223, UNION OIL BLDG. Both phones. Reasonable rate.

TO LET — PLEASANT OFFICE TO SHARE WITH party in commercial line. 321 EXCHANGE BLDG.

TO LET—OFFICE SPACE WITH OR WITHOUT desk. 222 SECURITY BLDG. Broadway 4378.

TO LET — DESK SPACE WITH OR WITHOUT desk, in Security Bldg. MAIN 5154, F2080.

TO LET— Beach Property.

TO LET—ON OCEAN FRONT, OWNER'S ATTRACTIVE BEACH HOME, FURNISHED, $50 PER MONTH FROM ONE TO NINE MONTHS. 6 ROOMS AND BATH, GARAGE, WATER PAID. CORNER HOWLAND AND OCEAN FRONT, VENICE. OWNER AT HOUSE.

TO LET—MODERN NEW FURNISHED 7-ROOM house, close in, Hermosa Beach. MILES, 11589; Main 7790. Room 1040 Van Nuys Bldg.

TO LET—FREMONT APTS., 33 FREMONT AVE., Santa Monica, between Trolley and ocean. Day, week or month; new and modern. Phone SUNSET 855.

TO LET— Poultry Ranches.

TO LET—FOR LEASE OR SALE—3 ACRES AND house, $20 a month; or will sell one-half acre and house or acre and house at sacrifice. Call MR. WINCHESTER, Broadway 24, Home 60066.

TO LET— Miscellaneous.

TO LET—STABLING AND YARD FOR 2 HORSES, reasonable. 1234 S. OLIVE. F7468.

FOR SALE— Houses.

FOR SALE—ALMOST NEW BUNGALOW, 4 ROOMS and bath, $800 below value, $1600 at terms, $400 down, rest easy; $200 new furniture goes with it. See OWNER, 1126 S. EUCLID AVE.

Classified Liners.

FOR SALE—Houses.

FOR SALE—

POSITIVELY ONE OF THE BEST SNAPS WE HAVE HAD IN A LONG TIME IS A SIX-ROOM BUNGALOW LOCATED ON LA SALLE AVE., WITH AN EAST-FRONT AND ONLY ONE-HALF BLOCK FROM THE RED CAR LINE AND ONE BLOCK FROM THE YELLOW LINE. CLOSE IN, NEW, HAS NEVER BEEN LIVED IN. BEAUTIFUL AND EXTRA LARGE LIVING ROOM, WITH A LARGE AND EXCLUSIVE DESIGN FIREPLACE; IMPORTED DECORATIONS, BEAUTIFUL FIXTURES AND HARDWOOD FLOORS IN ALL THE MAIN ROOMS. LARGE WINDOWS THROUGHOUT THE HOUSE. LARGE DINING-ROOM, PAPERED WALLS, BEAUTIFUL BUILT-IN SERVING TABLE, COVE CEILINGS AND DANDY FIXTURES. DOOR FROM DINING-ROOM TO THE BEAUTIFUL DUTCH BLUE BREAKFAST-ROOM WITH WINDOWS ALL AROUND. TWO LARGE AND AIRY BEDROOMS, CONNECTED BY A HALL, ALL IN WHITE ENAMEL. BATH IS CONVENIENTLY ARRANGED WITH A HALLWAY BETWEEN THE BEDROOMS. ABOUT THIS MOST INTERESTING KITCHEN: IT HAS ALL CONVENIENCES SUCH AS FLOUR BINS, HOOD FOR THE STOVE, WOODSTONE DRAINBOARD, CUPBOARDS, HOT WATER HEATER, LINOLEUM ON THE FLOOR, AND EVERYTHING TO MAKE THE KITCHEN COMPLETE, ALL IN WHITE ENAMEL. DANDY SCREEN PORCH WITH TWO LAUNDRY TRAYS. THIS, WITHOUT AN EXCEPTION, ONE OF THE BEST BUYS WE HAVE HAD IN A LONG TIME. THE PRICE IS ONLY $3250 AND CAN BE SOLD FOR $350 CASH, BALANCE $30 PER MONTH, INCLUDING INTEREST. REMEMBER, THIS PROPERTY IS CLOSE IN, ONLY TWENTY MINUTES FROM THE BUSINESS CENTER. CALL US UP AT ONCE—10175 OR MAIN 5045. ROBERT MARSH & CO., 215-24 TRUST & SAVINGS BLDG., SIXTH AND SPRING STREETS.

FOR SALE—

EXCEPTIONAL OPPORTUNITY.

Recent illness compels owner to sacrifice for immediate sale a pretty 8-room house with 2 bathrooms, located ½ block from Vermont ave., southwest.

$3200.

$700 down, balance can remain at 7 per cent. I doubt if you can find as good a home for less than $4500. Let me show you this property.

HOME REALTY COMPANY, 231 I. W. Hellman Bldg. Main 3416. F7282.

FOR SALE—THREE BIG SNAPS.

Beautiful 8-room 2-story residence, thoroughly modern, large living room, dining room and den, 4 bedrooms, sleeping porch and bath upstairs, beautiful grounds, all sorts of fruit trees, chicken corrals and good shed; lot 50x150, east front; on Fletcher avenue, ½ block from Huntington Drive and car. Price $5000; easy terms.

Dandy 6-room modern bungalow, on Fletcher avenue, ½ block from Huntington Drive and cars; lot 50x150; fine lawn, flowers and all kinds of fruit trees; also good shed; east front. Snap at $4250; easy terms.

Swell 8-room chalet bungalow with large billiard room and sleeping porch upstairs, all beautifully finished, large living and dining rooms, pretty breakfast room, cellar, furnace and garage, beautiful grounds; lot 75x150, on Huntington Drive. Price $8500. Actual cost; terms. These properties are all in the heart of beautiful Oneonta Park, South Pasadena, and have every modern convenience and the best car service out of Los Angeles. High and dry. If you want a real home at a real sacrifice, let me show you these. E. F. CARBERRY, with ALVEY INVESTMENT CO., 216 Security Bldg. Main 2482, F4162.

FOR SALE—

$4950.
$4950.

NEW 7-ROOM BUNGALOW, JUST COMPLETED, FINISHED IN JUANA COSTA MAHOGANY, HIGH GROUND, BETWEEN PICO AND WASHINGTON. OWNER MUST SACRIFICE.

Absolutely the biggest snap in Pico Heights; east front, twenty minutes from city, convenient to car, one-half block from car itself; large cement porch; French windows and doors throughout; dining and living-rooms finished in genuine mahogany, rubbed to a piano finish; Grueby tile fireplace, large den, built-in writing desk and bookcases; breakfast room with buffet, finished in white ivory; with Holland decorations; bedrooms large and airy; artistically decorated and papered; complete cabinet kitchen, with all built-in features, woodstone sink, etc.; two stationary tubs; piped for furnace to every room; cement driveway; garage, etc. The biggest snap on high ground; easy terms. You'll have to hurry. See Mr. McCombs, with TATUM-WINSTANLEY COMPANY, 621 H. W. Hellman Bldg., Fourth and Spring. Phones: Home 10647. Sunset Main 3308.

FOR SALE—CHURCH WILSHIRE HOME. FUMED OAK FINISH.

This elegant home, just completed, is beautifully situated on a paved boulevard, 100 feet wide, and surrounded by the finest of houses; the downstairs rooms are finished in selected quartered and fumed oak; the dining-room with its paneled walls and unique buffet is most attractive; there is an elevated library, with a massive colonial fireplace; cozy Chinese breakfast-room, opening onto a sunny side porch; upstairs are four extra-large bedrooms and fine sleeping porch; the bathroom, containing the best fixtures is tiled; furnace, automatic water heater; garage, lot 52x180; price $8500. Let us show you a bargain.

"It Pays to See Us."

EDWARDS & WILDEY COMPANY, Main 9307. 515 Black Bldg., 4th and Hill. 10767.

FOR SALE—HOMES IN GLENDALE.

The most delightful spot for a suburban home; high elevation; beautiful scenery; good water; every modern convenience found in the city; 25 minutes from Los Angeles. 15 cents round trip fare. We have a few handsome 5, 6 and 7-room bungalows in the choicest section of Glendale. PRICES $3300 AND UP; $300 CASH; $30 PER MONTH.

Will sell FURNISHED if desired.
Let us show you these homes.
Auto at your service.

C. E. JANSEN, COMMONWEALTH HOME BUILDERS, 212 Union Oil Bldg.

FOR SALE—

$6250.
$6250.

BEAUTIFUL 8-ROOM RESIDENCE, OXFORD BLVD. NEAR WILSHIRE.
OWNER FORCED TO SACRIFICE.

Built by owner for his home, high ground, great view of mountains, broad cement porch, living and dining-room extra large. Walls beautifully papered and decorated. Woodwork select. Den with built-in bookcases, writing desk and disappearing bed. Sleeping chambers large and airy, also sleeping porch. Electrical fixtures of best. Complete cabinet kitchen. Furnace, garage, lawn, trees, flowers, etc. Lot 50x150. This bargain will not last. See G. G. McCOMBS, with TATUM-WINSTANLEY CO., 621 H. W. Hellman Bldg., 4th and Spring. Phones Main 3308; Home 10647.

FOR SALE—$7500, EASY TERMS.

A beautiful new 9-room house in the choice Wilshire district, on a 100-foot boulevard, solid with pretty homes, large lot, 50x181; garage, driveway, all hardwood floors, 4 bedrooms, sleeping porch, breakfast and dining rooms, hall, den and large living room, water heater and furnace, mahogany finish downstairs; a house complete in every detail, built-in features, imported wall papers. If you want a real home this will please you.

Phone for our automobile, or see CLARKE REAL ESTATE & INV. CO., 900 Black Bldg. Phone Main 1284. Fourth and Hill streets.

FOR SALE—

AT A BARGAIN.

My modern 9-room bungalow home situated in the center of a park of 11 fine large English walnut trees, palms, and other shrubbery, covering about 3-4 of an acre of ground, and can save you at least $1500 on the deal for all cash, as I need the money badly right now for other purposes. This place is surrounded by every convenience, on a 5-cent fare, has a garage, servant's quarters, etc. NO COMMISSIONS. See OWNER, 318 South Hill st.

FOR SALE—HOUSES—

Elegant new 6-room modern bungalow, on Gramercy street, near Jefferson. All latest modern improvements, breakfast room, etc. Street improvements of the highest order. Price $4250. Terms same as rent.

CRIBB & BRIGGS, F8222. 430 Security Bldg.

FOR SALE—BUNGALOWS ON 60TH ST.

On July 1, 1912, there was only one house on 60th st., between Hoover and Figueroa; now there are 86 buildings, either completed or in course of construction; it is one of the finest streets in the southwest; we offer 5 or 6 of these houses at from $2600 to $3250, cash payments: $100 to $500 and monthly installments: $25 to $35 month. We have many other installment places in other parts of the city. MATTHEWS & MATTHEWS, 329 Douglas Bldg.

FOR SALE—FINEST WILSHIRE RESIDENCE BUNGALOW, 7 rooms, sleeping porch on second floor, breakfast room, living-room, (15x28), finished in mahogany. Splendid elevation, overlooking Wilshire. Worth $7000. For quick sale, fully $1000 below value. See this for $6000.

TROOP or MOREY, With SWANK & LETTON, 339 S. Hill. F2624. Main 3624.

FOR SALE—NEW BUNGALOW, $1500.

$50 down and $15 per month. 3 rooms, bath and screen porch. This is a chance to buy a cozy, little home for less than the cost of rent. It will go quick. Phone R. M. KELSEY, or call 320 Pacific Electric Bldg. Home 10026; Sunset Main 1371.

FOR SALE—CHEAP, ON ACCOUNT OF LEAVING city, modern six-room bungalow in restricted district; three bedrooms, large closets, every convenience; built-in effects, cement cellar and walks, east front, large lot to alley; shade, lawn, flowers, wide parking, close to library and schools; three-minute car service. Will take $1000 to handle, balance $30 per month. Take Grand avenue-West 48th street car. 5607 BUDLONG AVE.

FOR SALE—I HAVE A BEAUTIFUL 6-ROOM, NEW, modern bungalow, South Hollywood way. I must sell. $3250. My equity is $1750. If you mean business I'll make you a proposition that will surprise you. Address owner, T, box 256, TIMES BRANCH OFFICE.

FOR SALE—7-ROOM COTTAGE, $2000, LESS FOR cash. Owner, 432 ALVARADO. Temple car.

FOR SALE—Houses.

FOR SALE—

BEAUTIFUL NINE-ROOM RESIDENCE IN EXCLUSIVE HARVARD HEIGHTS DISTRICT. THIS HANDSOME HOME IS LOCATED ON A LARGE EAST-FRONT LOT 178 FEET DEEP. THE ENTIRE BLOCK IS IMPROVED WITH BEAUTIFUL SHADE TREES AND THE HOUSE IS SURROUNDED WITH HOMES OF EQUAL CLASS BUT GREATER PRICE. CEMENT PORCH SURROUNDED BY FLOWERS OPENS INTO SPACIOUS RECEPTION HALL. THIS IS EQUIPPED WITH COAT CLOSET, PIER MIRRORS WINDING STAIRS, ETC. LIVING-ROOM HAS LARGE PLATE WINDOWS AND HANDSOME BRICK FIREPLACE. IT IS FINISHED IN SELECTED WOODS. THE LIBRARY OPENS OFF THE LIVING-ROOM. THIS HAS LARGE NUMBER OF WINDOWS AND ALL BUILT-IN FURNITURE, INCLUDING BOOKCASES WITH GLASS DOORS, DESK, BENCH, ETC. THE DINING-ROOM IS EXCEPTIONALLY WELL LIGHTED, HAVING SPLENDID EAST EXPOSURE. BEAUTIFUL BUFFET IS EFFECTIVELY LOCATED. KITCHEN CONTAINS ALL MODERN CABINET WORK, INCLUDING AUTOMATIC WATER HEATER, ETC. LARGE BASEMENT. HAS GOOD FURNACE PIPED TO EVERY ROOM. THE SECOND FLOOR CONTAINS FOUR LARGE, AIRY BEDROOMS, EACH EQUIPPED WITH LARGE CLOSET. ALSO UPSTAIRS SITTING-ROOM AND MODERN BATH. EVERY WALL IN THE HOUSE PAINTED IN OIL. THE GROUNDS CONTAIN CEMENT DRIVE. LARGE GARAGE, MANY VARIETIES OF BEARING FRUIT TREES. PRICE $7000. REASONABLE TERMS CAN BE ARRANGED. THIS IS THE BEST BUY IN THE WHOLE DISTRICT AND WON'T LAST LONG. PHONE US AT ONCE FOR APPOINTMENT TO SEE THIS BIG BARGAIN. ROBERT MARSH & CO., 215-24 TRUST & SAVINGS BLDG., SIXTH AND SPRING STS. PHONES—10175 AND MAIN 5045.

FOR SALE—

BY OWNER
AT A GREAT SACRIFICE.

ELEGANT 7 ROOMS AND BATH. HARDWOOD FLOORS THROUGHOUT. LARGE CEMENT CELLAR. PIPED FOR FURNACE, WITH RADIATORS ALL IN. GAS AND ELECTRICITY IN ALL ROOMS. LARGE GAS RANGE, LAWN MOWER AND GARDEN TOOLS. LARGE LOT WITH GARAGE ON WIDE ALLEY, GARDEN, FRUIT TREES, FINE FERNS, FLOWERS AND LAWN. RESTRICTED SOUTHWEST NEAR TWO CAR LINES. COST $5500. WILL SELL FOR $4700 IF TAKEN AT ONCE. TERMS IF DESIRED. THIS IS POSITIVELY THE BEST BARGAIN IN THE CITY, AS OWNER MUST LEAVE CITY IMMEDIATELY.

331 CITIZENS NATIONAL BANK BLDG.
A5562. RESIDENCE, WEST 1610.

FOR SALE—

NEW AND UP-TO-DATE SIX-ROOM BUNGALOW, LOCATED RIGHT OFF OF WEST ADAMS AND ARLINGTON STS. THE BEST LOCATION IN THE CITY. NEW HOUSE, NEVER BEEN OCCUPIED. EAST FRONT. LARGE LOT. ALL LARGE ROOMS. HOUSE PAINTED GRAY AND HAS A GOOD SHINGLE ROOF. LARGE CEMENT PORCH RUNNING THE ENTIRE WIDTH OF THE FRONT. BEAUTIFULLY DECORATED LIVING-ROOM, WITH LARGE AND MASSIVE MANTEL, COVE CEILINGS, BUILT-IN WRITING DESK, ETC. LARGE DINING-ROOM WITH BAY WINDOW AND LARGE AND MASSIVE BUFFET. PANEL WALLS, IMPORTED DECORATIONS, ETC. TWO LARGE AND AIRY BEDROOMS, CONNECTED BY A HALLWAY, ALL IN WHITE ENAMEL. BATHROOM LOCATED BETWEEN THE TWO BEDROOMS, WITH DOOR LEADING FROM THE HALLWAY. DAINTY DUTCH BLUE BREAKFAST-ROOM WITH WINDOWS ALL AROUND, AND CAN BE USED AS A BEDROOM IF DESIRED. THIS IS ONE OF THE PRETTIEST PLACES WE HAVE BEEN ABLE TO FIND AND IT IS WELL WORTH $500 OR $700 MORE THAN WE ARE ASKING. THIS LOCATION IS FINE, AND THE HOUSE IS THE PRETTIEST ONE ON THE STREET. THE PRICE IS ONLY $3400, AND CAN BE HAD FOR $350 CASH DOWN, BALANCE $30 PER MONTH, INCLUDING INTEREST. YOU NEED NOT LOOK ANY FARTHER IF YOU WANT THE BEST BUY IN THE CITY IN A BUNGALOW AROUND THIS PRICE. CALL US UP NOW, 10175 AND MAIN 5045. ROBERT MARSH & CO., SIXTH AND SPRING STS., 215-24 TRUST AND SAVINGS BLDG.

FOR SALE—

—FIVE-ROOM BUNGALOW—

On big lot, 50x152, and the price is only $2450. And my dear friend, the terms are only $100 down and $25 per month; $200 down and $22.50 per month.

Then again, it has oak floors in every room and closets, and don't forget the 50-foot lot, high ground, 20 minutes from business section, gas, electricity, one block from car line, and a new house that has never been occupied.

—SIX-ROOM BUNGALOW—

I also have a 6-room bungalow, has a dandy little breakfast-room, and it can be bought for $2600.

Just to show you I have the right spirit, I will let it go for the same terms—$100 cash; $25 per month. It has ⅜-inch oak floors in every room and closets, no pine floors. Very fine material throughout.

These two houses are being sold at actual cost to wind up a syndicate. Phone us for auto appointment.

LAWRENCE B. BURCK COMPANY, Entire fifth floor, 631 S. Spring st. Main 6661—Phones—10685.

FOR SALE—$6250; REDUCED FROM $7500 FOR quick sale; $1500 cash. New bungalow, 9 rooms; 2 bathrooms; on North Manhattan Place; very high terraced lot, 52x132; decidedly different and unusually attractive in every particular. Wide stone and cement veranda across front and side. Hardwood floors throughout. Beautifully papered and decorated. Beamed ceilings, paneled walls, bookcases, stone mantel, large buffet in dining room and breakfast room, French doors from both of these rooms to side veranda; 4 large bedrooms; the two on the second floor can be used as sleeping porches, large den or music room; complete buffet, kitchen and screen porch; cement cellar, house piped for furnace. W. L. CRAIG, owner, 623-625 Laughlin Bldg.

FOR SALE—BEFORE YOU BUY THAT HOME, go out to DARTMOUTH SQUARE in the close in Southwest and see those beautiful 5- 6 and 7-room bungalows and chalets which we are offering at exceptionally low prices and on terms same as you would pay rent. These are situated on LaSalle, Harvard, Hobart and Western aves., near Manual Arts High School, grammar schools and three car lines. A strictly high class residence tract with the best of surroundings and every modern convenience.

PRICES FROM $3500 UP. $250 CASH. $30 PER MONTH. AGENT ON TRACT every day including Sunday. Take Dalton ave. car to 42d Place, walk 1½ blocks west, or call at office and we will take you out. C. E. JANSEN, COMMONWEALTH HOME BUILDERS, 212 Union Oil Bldg.

FOR SALE—

CLOSE-IN WILSHIRE SNAP.
$6000 FOR $7500 BUNGALOW.

This beautiful aeroplane bungalow of 8 rooms is admirably located, two blocks from Wilshire and half block from car, on a fine, high, terraced lot, splendidly improved with lawn and flowers. The house has every conceivable convenience, including furnace and garage. The floors are of oak. All rooms are tastefully decorated. The woodwork is especially fine. There is a cozy side pergola porch. Phone for appointment to see this bargain.

"It Pays To See Us"

EDWARDS & WILDEY COMPANY, Main 9307. 515 Black Bldg., 4th and Hill. 10767.

FOR SALE—

$3450.
$350 CASH. $30 PER MONTH.
SWELL BUNGALOW, WELL LOCATED.

This new 6-room has just been finished and contains every up-to-date appointment. Oak floor, beam ceilings, writing desk and bookcases, tile mantel, beautiful fixtures, very artistic breakfast room, woodstone drainboard in kitchen, hood over stove. Wide cement porch. The finish and construction of the bungalow is the very best. Well built. Garage. A4753. Main 2676.

R. L. Vickrey, O. A. VICKREY & CO., 308 South Hill st.

FOR SALE—

SACRIFICED SALE.
5-ROOM BUNGALOW.
Price $2750.

Original figure $3150; terms $100 cash, nothing to pay for 60 days. In other words, we will give you one month's rent FREE.

It is worth looking into.
It is a handsome 5-room bungalow.
Call EVA C. KENDIG, 1353 West 54th street, Vermont 50. Phones. 26494.

FOR SALE—

BY OWNER.
WILSHIRE RESIDENCE.
HIGHEST GROUND, CLOSE IN LOCATION, WHERE VALUES WILL DOUBLE.
NEW 2-STORY RESIDENCE WITH 11 ROOMS.
761 CATALINA STREET.
OPEN TODAY ONLY FROM 1 TO 4:30.
WILL SELL FOR MUCH LESS THAN ACTUAL VALUE.

FOR SALE—SIX-ROOM BUNGALOW, JUST COMPLETED, in southwest. Modern in every detail, all built-in features, automatic water heater, asphalt paving in and paid for, two-minute car service. THIS BEAUTIFUL BUNGALOW is worth $3750. Our sacrifice price for a quick sale is $3000. Cash $600, $25 monthly takes care of balance of which $12 is applied on principal. Call at 5125 Gramercy Place, to see this snap. You deal with owners.

HOWELL & SKINNER, 310 Bryne Bldg., Third and Broadway. F3444.

FOR SALE—

MODERN FIVE-ROOM BUNGALOW.

With all built-in features, entire lot laid out in lawns, trees and hedges, in fine condition. This is located in beautiful Sierra Park on Huntington Drive, mid-way to Pasadena and can be bought for $2550, $150 cash and $25 per month. If you are looking for a cozy, homey bungalow, let me take you out to see this today. Phone 10026, Main 1371. R. M. KELSEY, 320 Pacific Electric Bldg.

FOR SALE—FIVE NEW, WELL-BUILT, MODERN 5-room bungalows, on east side of Santa Fe ave.; just south of Florence ave. Lot 40x150, with fine fruit trees; price only $2500; 50 to $100 cash and $20 to $25 monthly, including interest. Call early for choice; they will all be sold this coming week. MATTHEWS & MATTHEWS, 329 Douglas Bldg., corner Third and Spring sts.

FOR SALE—WHAT HAVE YOU TO OFFER IN A cheap lot as first payment of a brand-new, strictly modern 6-room bungalow, built right up to the minute. This cottage is very attractive and situated in a very fine renting neighborhood, if you do not care to live in it yourself. Will consider a cheap lot and give easy terms on balance. For further particulars see F. E. BUNDY, Rooms 1, 2 and 3, 1899 W. Jefferson st. Phone 76429; West 425.

FOR SALE—SNAP; 6-ROOM PLASTERED HOUSE, garage; lot 50x150. Price $1100. Want $550 for equity. DANIEL & CASADY, 129 W. Second, Room 302.

FOR SALE—Houses.

FOR SALE—

BY OWNER.
WILSHIRE DISTRICT.

$1000 OR MORE CASH, BALANCE EASY SEMI-ANNUAL PAYMENTS, OR WOULD TAKE OTHER PROPERTY, EITHER VACANT OR IMPROVED TO AMOUNT OF $4000 OR LESS AS FIRST PAYMENT AND GIVE LONG TIME ON BALANCE, for new 2-story white plaster house, red tile roof, having reception hall, large living-room, dining-room, breakfast-room, serving room, kitchen and screen porch on first floor, and 3 very large bedrooms besides hall and sleeping porch on second floor; strictly modern, hardwood floors and stairways; all doors 2-panel birch, tastefully decorated throughout; fine east-front lot, 60x170 feet, with garage; ideal location, very high ground; commanding magnificent mountain view. Near electric cars and in the midst of the most attractive homes in the Wilshire district, being

123 S. NORTON AVE.

Open for inspection, 2:30 to 5:30 p.m. daily; get off Melrose ave. car at Norton ave., and walk north a little over one block to the above number.

THIS PROPERTY IS ACTUALLY WORTH $10,500, BUT WILL SELL FOR $9000 ON THE EASY TERMS NAMED, OR TAKE OTHER PROPERTY AS PART PAYMENT IF DESIRED, AS ABOVE STATED.

FOR SALE—

A GENUINE SACRIFICE IN THE BEAUTIFUL NORTH WILSHIRE DISTRICT. WE ARE OFFERING FOR IMMEDIATE SALE A GREAT BARGAIN IN AN EIGHT-ROOM WILSHIRE BUNGALOW. THIS COZY HOME IS LOCATED ON A LARGE, SIGHTLY CORNER WITH UNSURPASSED VIEW OF THE MOUNTAINS. IT IS SURROUNDED BY A DISTRICT OF BEAUTIFUL BUNGALOWS. LARGE VINE-COVERED PORCH OPENS INTO BEAUTIFUL LIVING ROOM. THIS IS FINISHED IN SELECTED WOODS WITH BEAMED CEILING, ETC. LARGE, MASSIVE FIREPLACE, LOCATED ON THE NORTH SIDE OF LIVING-ROOM. THE DINING-ROOM IS VERY ATTRACTIVE, HAVING BUILT-IN BUFFET OF ARTISTIC DESIGN AND OPENING ONTO A LARGE, VINE-COVERED PERGOLA. THE BREAKFAST-ROOM IS DAINTILY DECORATED AND FINISHED IN WHITE ENAMEL. IT LIKEWISE OPENS ONTO PERGOLA. CONTAINS BUILT-IN BUFFET, ETC. THE KITCHEN HAS ALL THE LATEST CABINET EFFECTS, TOGETHER WITH HOT-WATER HEATER, ETC. TWO BEAUTIFUL BEDROOMS, WITH SOUTH EXPOSURE, ARE CONVENIENTLY LOCATED TO MODERN BATHROOM. THE DEN CONTAINS DISAPPEARING BED, BUILT-IN BOOKCASES, DESK, ETC. THERE IS ALSO A LARGE CLOSET IN CONNECTION, MAKING A SPLENDID EMERGENCY BEDROOM. GARAGE, LAWN IN FRONT AND REAR. WITHIN 600 FEET OF CAR LINE. THE OWNER'S FINANCIAL REVERSES COMPEL HIM TO SACRIFICE. PRICE $4600. TERMS CAN BE ARRANGED TO SUIT THE CONVENIENCE OF THE BUYER. PHONE US AT ONCE FOR APPOINTMENT TO SEE THIS BIG BARGAIN AND OTHER SNAPS AROUND THIS FIGURE. ROBERT MARSH & CO., 215-24 TRUST & SAVINGS BLDG., SIXTH AND SPRING STS. PHONES—10175 OR MAIN 5045.

FOR SALE—BUNGALOWS DE LUXE.

PAY LIKE RENT—BUY OF OWNER.
ONLY $3100 AND UP.

Class cost you nothing when you buy of the owner in Atwater tract. This beautiful subdivision is on the Glendale line, two miles nearer than Glendale. In the city of Los Angeles. In that picturesque district favored by all the motion picture companies because of its typical Southern California foothill and valley beauty. It is 200 feet higher than Westlake Park, and level as a floor.

These Bungalows are the Very Highest Expression of the Builder's Art and Worth 25 per cent. More Than My prices.

Take any Glendale car and get off at Atwater tract, corner Brand Boulevard and Atwater avenue, or come direct to this office.

F. W. PARAMORE, 420 Consolidated Realty Bldg., corner 6th & Hill. F1938, Main 3511.

FOR SALE—

—SACRIFICED SALE ON HUNTINGTON DRIVE—

We have obtained the exclusive handling of three of the most beautiful bungalows on Huntington drive, with lots 50x140.

We have been authorized to "slash" the prices and sell them for $350 less than they have ever been offered. If we cannot prove this assertion that these houses have never been offered at any such figure, we will make you a present of one of them. Original prices have been printed—$3500 and $3600, but if you want something for $150 or $200 down come in and talk it over.

If you have a good lot, clear, perhaps you could trade it in.

These houses are good from an investment standpoint.

THE LAWRENCE B. BURCK COMPANY, Entire fifth floor, 631 S. Spring st. Main 6661—Phones—10685.

FOR SALE—

Are you looking for furnished room or furnished apartments? If so, why not invest in a furnished bungalow?

SIX-ROOM BUNGALOW.

It is a furnished bungalow complete in every way, and the price is only $3450. The house can be purchased for $150 down, balance easy. Furniture can be bought for $350 to $400, and on easy terms.

It is a new house; oak floors, all kinds of built-in features; cabinet kitchen; fine bathroom, gas and electricity; near car line, and it's one of the best bargains in the southwest.

It is cozy and will make a fine home. If you want to talk business, call EVA C. KENDIG, at Vermont 50 or 26494, or address 1353 West 54th street.

FOR SALE—

I AM GOING TO START SOMETHING.

I own the most beautiful 6-room bungalow on Van Ness ave.

It is new and never been occupied.

It has oak floors in every room, even closets.

I will make a sworn affidavit to the effect that it has never been offered for less than $3950. But I need money. I need it worse than you do. If this house can be sold next week and I can get $250 down, balance $35 per month, I will let it go for $3700.

No agents in this. If you want a snap and something which is $300 cheaper than any other house on the street, call up MR. SMITH, Main 6661.

FOR SALE—

WILSHIRE HOME.
$7750.

Two blocks north of Wilshire blvd., near Windsor Square; 11 rooms, strictly modern, carefully selected Oregon pine finish; has all the requirements; including furnace, automatic water heater, lawn, flowers, large garage, cement driveway, etc. If interested phone OWNER, Home 56951.

FOR SALE—HOUSES IN SOUTHWEST.

A building company failed and went into the hands of a receiver. The receiver wants to turn the assets into money. He has authorized us to offer 7 fine new 5-room bungalows in southwest for sale at $2650 each, $150 or more cash and $25 month. They are worth $3000 apiece, but we will slaughter them. Particulars and location upon application. MATTHEWS & MATTHEWS, 329 Douglas Bldg.

FOR SALE—BY OWNER, ARTISTIC BUNGALOWS that are known for high class workmanship, located at 1820 and 1852 West 42nd street and 1834 West 41st street. Hardwood floors throughout, disappearing beds, walls beautifully decorated including hand-painted tapestry in forest scenery in dining room, sleeping porch, French dresser, verandas on two sides of house, garage, basement furnace. Builder, G. DOMBROWSKI. Phone for appointment, Vermont 1412.

FOR SALE—5-ROOM, MODERN BUNGALOW WITH hardwood floors, gas, electricity, complete plumbing and built-in features, on large, level lot with street work done. 5c fare, 20 minutes out. Price $2150, $100 cash, $20 per month, including interest. See me quick if you want to buy a good home with your rent money. W. E. JONES, 320 Pacific Electric Bldg. Main 1371. Home 10026.

FOR SALE—HOUSE IN SOUTHWEST—

House No. 628 W. 60th st., between Figueroa and Hoover sts., with lot 40x136, at only $3350, from reliable party we will accept $150 to $250 cash and monthly installments of $27.50 to $30 month; large discount for greater cash payment. Would accept clear lot as first payment. MATTHEWS & MATTHEWS, 329 Douglas Bldg.

FOR SALE—WILSHIRE HOME—

Beautiful 12-room residence on a sightly corner, finished in hardwoods and old ivory; walls canvas-covered and hand-decorated in oil; 5 bed chambers, separate servants' quarters and garage for two machines; worth $20,000. Will sell for $15,500; $5000 cash, balance to suit. Apply to OWNER, Main 715; A4254.

FOR SALE—ONE OF THE NICEST FIVE-ROOM bungalows in North Wilshire district. Lot 50x150, east front, on paved street. This home must be sold including furniture; everything goes; ready to step into. Price $5000, mortgage $3000. See this if you wish an ideal home. 607 NORTH HARVARD BLVD. 568798.

FOR SALE—A SACRIFICE, BUNGALOW, NEW, 7 rooms, bath, sleeping porch, outside kitchen and garage; all the latest modern conveniences; hardwood floors, must leave the city at once; don't miss this bargain. Inquire within. 4319 LA SALLE AVE.

FOR SALE — OR EXCHANGE—EQUITY IN SIX-room, modern bungalow, in College tract. All modern improvements, garage, etc. Furnished or unfurnished, or will exchange for city industrial property or country, or will rent same furnished 1 year, $35 per month. Address VE, box 130, TIMES OFFICE.

FOR SALE—WE ARE AUTHORIZED TO SELL UNDER value, a modern 9-room residence, exceptionally well located; will be finished to suit purchaser. We can save you $1500 on this buy. See Mr. Brownridge, B. & B. REALTY CO., 415-416 Van Nuys Bldg., Seventh and Spring.

FOR SALE—$2175—BUNGALOW HOME, 5 rooms, very cheap, for cash or on easy terms. Must sell quick; built-in features and surrounded by nice homes. McCARTHY CO., Sands. Main 1202. 60685.

FOR SALE—PAYMENTS LIKE RENT.

The classiest "ready-to-move-in" five and six-room bungalows, southwest. Price $2650 to $3600. Will take you out in auto any time. Phone VERMONT 3558 or HOME 26111.

FOR SALE — ML 6-ROOM MAHOGANY FINISH bungalow, N. Wilshire, refinement predominating; not forced to sell, but $1000 under market; sufficient reason for sacrificing. $5500. PHONE 568508.

FOR SALE—$200 CASH, $20 MONTHLY BUYS swell 5-room bungalow; furnished, $100 extra. Large lot, fruit trees, etc. At bargain. T. SCOTT, 117 North Broadway.

FOR SALE—NEW, STORY AND HALF, 7-ROOM bungalow; has all modern conveniences; price $4500, $300 down. 4706 Gramercy place, or phone R. H. TAYLOR. 10933.

FOR SALE—Houses.

FOR SALE—

ARTISTIC CHALET BUNGALOWS IN CHESTERFIELD SQUARE.

The Wilshire of the Southwest.

Most complete 5, 6 and 7-room chalet bungalows, with all built-in conveniences, on asphalt-paved, palm-lined streets; CITY grammar school, CITY park, yellow car lines with transfers to all parts of the CITY, both phones, gas, sewer and CITY water. Easy terms. Price $3200 to $4500.

Take W. 54th st. or W. 48th st. car to

OUR OFFICE.

Gramercy Place at 54th st.

CHARLES W. LIST, F1888. 1021 Central Bldg. 79485.

FOR SALE—

ATTRACTIVE 6-ROOM SWISS CHALET, ON A BEAUTIFUL PAVED STREET. THE LAWN IS ALL IN. ON THE UNIVERSITY-29TH ST. CAR LINE. HARDWOOD FLOORS IN ALL THE MAIN ROOMS, BEAUTIFUL LIVING-ROOM, LARGE FIREPLACE, HANDSOME DINING-ROOM WITH AN ARTISTIC AND BEAUTIFUL LARGE BAY WINDOW. COZY DEN OFF THE LIVING-ROOM WITH FOLDING DOORS. TWO LARGE AND BEAUTIFULLY DECORATED BEDROOMS, LARGE CLOSETS AND WINDOWS. STRICTLY CABINET KITCHEN WITH ALL KNOWN MODERN CONVENIENCES. LAUNDRY TRAYS ON THE REAR SCREEN PORCH. DANDY BATHROOM WITH ALL GOOD FIXTURES, CONVENIENTLY ARRANGED BETWEEN THE BEDROOMS, CONNECTED BY A HALL. IF YOU ARE LOOKING FOR AN EXCEPTIONALLY COZY HOME ON A BUILT-UP STREET, AND AT A SACRIFICE, DON'T DELAY. THE PRICE IS ONLY $3250. TERMS—$250 CASH, BALANCE $25 MONTHLY, INCLUDING INTEREST. THE ONLY REASON WE CAN SELL THIS PLACE AT SUCH A PRICE IS THE FACT THAT WE FORECLOSED THE MORTGAGE. GO OUT TODAY, TAKE THE UNIVERSITY-29TH ST. CAR, GET OFF AT WESTERN AVE. AND GET THE KEY AT OUR BRANCH OFFICE, 3885 WESTERN AVE., OR CALL US UP—MAIN 5045, OR 10175, FOR APPOINTMENT. ROBERT MARSH & CO., 215-24 TRUST & SAVINGS BLDG., SIXTH AND SPRING STS.

FOR SALE—

WILSHIRE DISTRICT BUNGALOW—$500 cash. St. Andrews Place near Windsor Square. Seven rooms, basement, furnace, Ruud automatic water heater; breakfast room, living and dining room finished in hardwood. Large lot. Cement driveway, garage, lawn, etc. Only $6750. Very easy terms.

CHAS. E. JANSEN, COMMONWEALTH HOME BUILDERS, 212 Union Oil Bldg.

FOR SALE—IF YOU WANT A PERFECT GEM OF a home in the refined Wilshire district, where it is high and dry, no fogs, or dampness, come out and see the beautiful houses I have to offer either for cash or on terms; take Melrose ave. or Fourth and Gramercy car; get off at Third st.; office on corner, or if you will phone I will call for you in automobile. GEORGE H. WRIGHT. 56258.

FOR SALE—

$2250.
$2250.
CLOSE AN ESTATE.

Nice 6-room bungalow, well located.

PAUL F. GROVER, A4753. Main 2676.
O. A. VICKREY & CO., 308 South Hill st.

FOR SALE—

Very artistic 5-room bungalow, located in Pen-Mar Tract, in the rapidly growing southern part of the city. Only $2850; $300 cash; and nothing for 60 days. Balance to suit.

See MR. TAYLOR, CHARTER OAK INVESTMENT CO., A1374. 907-909 Trust & Savings Bldg. Main 7251.

FOR SALE—WILSHIRE BUNGALOW, GRAMERCY Place, 5 rooms, only $3100, leaving city. This is a real snap.

TROOP or MOREY, With SWANK & LETTON, 339 S. Hill. F2624. Main 3624.

FOR SALE—GENUINE BARGAIN, 6-ROOM MODern bungalow, hardwood floors, cement porch and all other built-in features that go with a modern home; east front, location Fifth ave., near W. Jefferson st. For quick sale one price, $3000; terms if desired. PARKES, room 312, L. A. Investment Bldg. A4861.

FOR SALE—OR EXCHANGE—MAKE ME A CASH or clear lot offer for by $1875 equity, brand new 8-room 2-story house, restricted W. Washington district, high ground; total price $6500; will sacrifice; courtesy to agents. KLINGENBERG, Main 845. F2541.

FOR SALE—TWO MODERN COTTAGES, BIG SACrifice on account of sickness; $1700, $1000 cash, $700 mortgage, worth $3000; close in, gas, bath, sewer; $21 per month rent. 2633 and 2635 Long Beach ave. Watts car to E. Adams, owner. Address K, box 171, TIMES OFFICE.

FOR SALE—MODERN 5-ROOM BUNGALOW, LOT 50x137, lawn, fruit trees and flowers, 2 small outbuildings, sewer and street work paid for. Price $3000, small cash payment. 1415 W. 37TH ST. Owner. 568798.

FOR SALE—SIX-ROOM

Bungalow, just completed, in Vermont Square; strictly up-to-date; will make price attractive if sold this week; easy terms (no agents). Owner. Address L, box 213, TIMES OFFICE.

FOR SALE — MODERN 5-ROOM BUNGALOW, large lot, with fruit trees, in Highland Park, on hill, with fine view; price $3300; will take suitable lot up to $1000 as part payment. INVESTIGATE. PHONE 29061.

FOR SALE—$8000; A BARGAIN, NO. 606 E. 12TH st.; lot 50x150 to 20-ft. alley; with 2-story 9-room house; this is the best buy between Main and San Pedro sts. Inquire at 602 E. 12TH ST. Phone Home 22497.

FOR SALE—COTTAGE AND BUNGALOW, COTTAGE rented $27.50, which pays interest on entire property. Live in bungalow, 4 rooms, bath, gas, electricity and thus make double interest on your investment. OWNER, 3116 S. VERMONT AVE. Phone West 43.

FOR SALE—$3750; WORTH $7500; FINE MODern 8-room house, furnace, garage, close in, S.W. Choice for home and investment. L. A. DOLTON & CO., 600 Lankershim Bldg. F6583, Broadway 4530.

FOR SALE—NOTHING DOWN, $50 PER MONTH, to trustworthy party; new, substantial, complete 7-room bungalow, southwest; garage; fine residence district. Price $4800. No agents. Phone OWNER, 77175.

FOR SALE—NICE 4-ROOM HOUSE WITH FINE corner, lot 50x151, good paying business included; large barn, near car line and schools, 5-cent fare. South 6480. 1756 E. 67TH ST. Watts local to Merrel ave.

FOR SALE—OR EXCHANGE—

A modern 6-room well built and in a good repair bungalow, good lawn. Between Moneta and Main, on 50th street. Want clear lot for equity. R. G. CARNE, Owner. Main 4556, Home 579184.

FOR SALE—MUST SACRIFICE STRICTLY MODERN 5-room bungalow, hardwood floors, all built-in effects, restricted neighborhood. On 71st near Main. Only $1890; $150 down, $20 month. Call at Florence and Main. PHONE SOUTH 606.

FOR SALE — DELIGHTFUL 7-ROOM MODERN home, Westlake-Bimini way; breakfast room, den, hardwood floors, cellar, large east front lot; fine grounds. $6250; $1500 cash. WHEELER, 408 Byrne Bldg. A2765.

FOR SALE—$10,000, AMONG THE TREES, 10-room cozy home, Highland Park. Large grounds 100x200. Want cash buyer. W. N. HOLWAY, 304 Wilcox Bldg. F3451.

FOR SALE — ANOTHER SNAP, 5-ROOM MODERN house, close in, lot 50x170, fine orchard. Price $2400; $1200 cash. Homeseekers call WILSHIRE 3979. Get busy.

FOR SALE—BY OWNER, BEAUTIFUL NEW SIX-room bungalow, very latest built-in effects, on Harvard Blvd. MRS. SPENCE, 2311 West 10th st. Home 54808.

FOR SALE — 5-ROOM MODERN HOUSE, LARGE lot, 459 Miles st. $500 cash, or good lot as first payment. SAVAGE, Owner, 4117 Wall st. Phone 29079.

FOR SALE — MODERN 6-ROOM BUNGALOW, 12 minutes out Sunset blvd., situated on high ground, affording beautiful view; lot 50x150; with driveway. Address T, box 310, TIMES BRANCH OFFICE.

FOR SALE—SOUTHWEST, NEW 6-ROOM BUNGAlow, latest built-in features, W. 48th st. car. $3850, $200 down, balance like rent. Phone VERMONT 57.

FOR SALE—MODERN CALIFORNIA BUNGALOW, 4 rooms and bath, fruit trees, flowers, lawn, etc. 5871 TOWNE AVE. Take San Pedro st. car to end of line.

FOR SALE — FOR WORKINGMAN, BUNGALOW, $1950, $75 cash, $18 per month. Good neighborhood, all conveniences, 5c fare, 20 minutes from First and Main. See W. E. JONES, 320 Pacific Electric Bldg. Main 1371. Home 10026.

FOR SALE—9-ROOM HOUSE, WILSHIRE DISTRICT, $8500; $4500 cash, $1000 cheaper than any other place in the neighborhood. PHONE 56156. Owner.

FOR SALE—LARGE MODERN 4-ROOM COTTAGE, lot 50x135. 1536 West 28th st.; fine location. Apply M. G. STUART, 252½ S. Main st. Phone Main 5650, A2426.

FOR SALE—BEAUTIFUL WILSHIRE HOME, 12 rooms, two bathrooms and lavatory, must be seen to be appreciated, worth $20,000. Will sacrifice, terms. OWNER. Phone Wilshire 482.

FOR SALE—MY BEAUTIFUL COLONIAL HOME, 10 rooms, select neighborhood, rental $55; sale $12,500; might exchange equity $6000; prefer acreage. What have you? Phone 568508. No agents.

FOR SALE—OWNER MUST SELL; 1½-STORY, 6 rooms, modern, unrestricted. Easy terms. VERMONT 3212. No agents.

FOR SALE—MODERN 5-ROOM BUNGALOW, NEAR Griffith car, in fine condition; see owner at 819 E. 41ST ST. Phone South 1571. No agents.

FOR SALE—16 ROOMS, 1968 ESTRELLA, $10,500, terms to suit. 308 BRYSON BLOCK. Main 3650. W. L. Armantage.

FOR SALE—MODERN 7-ROOM HOUSE, BUILT-IN features, lot 50x140; east front, convenient to two car lines. 2633 BUDLONG. Phone 71140.

FOR SALE—5-ROOM BUNGALOW, IN EAGLE ROCK Valley, 50-foot lot, all fenced and improved; furniture; chickens, all go for $3000; terms. Address L, box 214, TIMES OFFICE.

FOR SALE—FORECLOSURE, IF NOT SOLD IMmediately, my 7-room modern bungalow, garage, north Wilshire, $4500; $1000 cash, $30 monthly. Corner lot. Phone 568508. No agents.

FOR SALE—IN SOUTHWEST, 7-ROOM BUNGALOW, this home must be sold; furnished if desired; all new. Will sacrifice. Call OWNER, 79812.

FOR SALE—6-ROOM BUNGALOW, SOUTHWEST, $3500 net, $725 cash, balance easy. See this snap. 56156, OWNER.

FOR SALE—Houses.

FOR SALE—

SACRIFICE.
$30,000 home for $23,000.

Beautiful twelve-room dwelling near magnificent Chester Place, $7000 under value.

This property has 80-foot frontage on 23rd st., worth $250 per foot.

Residence alone cost $10,000 to build and is one of the most attractive in this fashionable neighborhood.

Owner wishes to go away and will sacrifice for $23,000. Phone 60127 or Main 5647, and call for

J. H. TAYLOR.

FOR SALE—

SPECIAL.
$5850.

EIGHT ROOMS AND SLEEPING PORCH, HAND DECORATED AND PAPERED; TWO STORIES, LARGE ROOMS; WILL BE SOLD THIS WEEK AT THIS LOW PRICE; LOCATED IN NORTH WILSHIRE SECTION. OWNER, WILSHIRE 1713.

FOR SALE—A VERY SELECT 6-ROOM MODERN bungalow in the southwest, served by 2 car lines; 50-foot lot. A bargain at $3500 and easy terms of payment. Also have 3 nice lots in the North Wilshire district. We will build a bungalow for you on easy terms of payment. See Mr. Brownridge, B. & B. REALTY CO., 415-416 Van Nuys Bldg., Seventh and Spring.

FOR SALE—BEAUTIFUL 6-ROOM MODERN BUNgalow, expensive electric fixtures and IMPORTED WALL PAPER, beautifully DECORATED, on large corner lot, in the best residential part of PICO HEIGHTS. This was built for a home and not to sell, but unforeseen circumstances compel owner to SACRIFICE immediately. Price $5800. Phone 72381, WEST 2216. No agents.

FOR SALE — SACRIFICE, $7500; NEW 7-ROOM bungalow for $6250; only $1250 cash, balance terms. Located North Wilshire, on high ground, 2 bedrooms and sleeping porch, oak floors, furnace, large garage, lawn and flowers front and rear. Call 569307 and leave number and owner will call with photos.

FOR SALE—LOOK! LOOK!

Two big lots, 100x182, southwest, with 3-room house, modern, garden, on two 5c car lines, $1900; on terms, or $1700 cash. Take Vermont Heights car on Broadway, or Manchester on Hill. Call 862 WEST 84TH ST. Phone Vermont 3036.

FOR SALE—WE CAN SAVE YOU $1000 IN THE purchase of a beautiful modern new Wilshire bungalow. No story with this but the price. Come in quick. It won't last. Can make you very easy terms. See Mr. Brownridge, B. & B. REALTY CO., 415-416 Van Nuys Bldg., Seventh and Spring streets.

FOR SALE—

WILSHIRE HOME.

Never occupied. Has 12 rooms, 3 baths and shower. Tabasco mahogany finish. Billiard-room 17x39. Two-car garage. Chauffeur's room. Lot 60x170.

$15,000 cash or terms.

A4203. Owner J. M. GORE. Main 1726.

FOR SALE—

New 6-room house, 54th and St. Andrews. Fine lot; gas, water, sewer, electricity, asphalt street work, parking. One block from car.

$100 down, balance monthly.

J. M. GORE, A4203. Main 1726.

FOR SALE—BY OWNER, MY 12-ROOM RESIDENCE, finished in oak and mahogany, 3 bathrooms. I will discount this house $3000 if sold within the next 10 days, as I must have money. Large lot, east front, close to Wilshire boulevard, and just completed. Let me show you this beautiful home. Address T, box 582, TIMES BRANCH OFFICE.

FOR SALE—

6-room residence, two nice lots, large fruit trees, Eagle Rock car line, close in, will sacrifice for $2950. Will make terms to suit.

See MR. TAYLOR, CHARTER OAK INVESTMENT CO., A1374. 907-909 Trust & Savings Bldg. Main 7251.

FOR SALE—ON NORTH CORONADO STREET, A modern bungalow on corner lot, 50x150; splendid investment as desirable location for flats or apartment house. Price $4200; cash $1600, balance to suit. OWNER, phone 557649.

FOR SALE—$2650. MUST HAVE $950 CASH. Will sacrifice my 5-room modern bungalow, good southwest location; balance mortgage. This property was sold six weeks ago for $3200. OWNERS, 568798.

FOR SALE—$1500, MODERN 5-ROOM COTTAGE, bath and gas, 2 blocks First st. car. Lot east front, 48x150. Fruit trees and vines. Small payment down, balance like rent. Phone owner, Boyle 2721.

FOR SALE—MUST SACRIFICE MY NEW 6-ROOM home on Normandie. Has all built-in features, hardwood floors, furnace, automatic heater, garage, shade trees, nice lawn. $3500; $500 or more cash. G. E. H., BROADWAY 785; A3635.

FOR SALE — 4-ROOM MODERN CALIFORNIA house, lot 50x150, in beautiful Alhambra, $350; $650 cash, balance $15 a month; must sell this week. City phone F6851. 500 SOUTH FIRST ST., Alhambra. Phone 431J.

FOR SALE—7-ROOM MODERN 1½-STORY BUNgalow, extra large lot, near Manual Arts School. A real bargain. MRS. BURNS, 3824 Wisconsin st. 77283.

FOR SALE—CAN'T PAY THE MORTGAGE. COST $5000, will take $3900, $1000 cash. 6-room modern 2-story, large lot. Boyle Heights. F2160, BROADWAY 6168.

FOR SALE — 6-ROOM BUNGALOW, MODERN, never occupied. 5345 Seventh ave. Grand and Mesa Drive cars. $3650; $500 commission to agents. O'MALLEY, 225 E. Fifth st., owner.

FOR SALE—A FINE 6-ROOM BUNGALOW, BUILT by a builder for his home. On account of death in family, will be sold $1000 less than cost. Phone HOME 29751.

FOR SALE—ONLY $1000, CORNER LOT ON Fountain ave., near Vermont, 40x171, on yellow car line within 5 blocks of new Normal school. OWNER. 73602.

FOR SALE—MODERN 5-ROOM BUNGALOW. Leaving city, must sell. 318 E. AVE. 31.

CONTRACTORS—And Builders.

WE BUILD DIRECT FROM OUR OWN LUMBER AT first cost.
2 rooms, $75 to $100; 4 rooms, $200.
5 and 6 rooms, modern, $800 to $1200.
See our plans, $1300 to $2000.
We lower all bids, city or country.
Complete free drafting department.
P. J. LEAVER & CO., Contractors, 815 to 820 Higgins Bldg., cor. Second and Main. 60304; Main 8088.

WILL BUILD YOU A BUNGALOW FROM 2 ROOMS to 8 rooms, costing from $200 to $5000; can build you splendid 5-room bungalows with all conveniences for $750.

Our free drafting department is at your service. Building loans furnished.

HOMESEEKERS' BUILDING CORPORATION, 501-505 BLACK BLDG. A5516. Broadway 38.

WHEN YOU ARE READY TO BUILD AN APARTMENT OR BUNGALOW, OR ALTER AND REPAIR ANY BUILDING, WILL PAY YOU TO SEE GEORGE W. SHERMAN.

Practical builder, who personally superintends all his buildings. Estimates furnished on all kinds of buildings and repairs in city or country.

1315 MAGNOLIA AVE. HOME PHONE 55486.

OWN YOUR HOME—

Now is the time to build. Lumber is cheap. Many building plans free. If you are going to build let us figure your new home. We will loan you the money you need. Building lots for sale on easy terms. Rent-payers and others, see us for business. ATLANTIC INVESTMENT CO., 417 Security Bldg. Phone A5165. Bdwy. 4992.

WANTED — BIDS ON MOVING DIRT ON LOT, northeast corner Grand ave. and Court st. Inquire 1352 ORANGE DRIVE, Hollywood. Phone Hollywood 950. Diagram at Train & Williams Exchange Bldg.

WANTED—CARPENTER WORK, INSIDE FINISHing or cement work done on new house; I will give in exchange $650 equity in Alhambra lot, value $1000. Phone HULL, South 2054.

IS YOUR LOT CLEAR? LET US SHOW YOU OUR 6-room Swiss chalet for $1200; money at 7 per cent. if you need it. No commission. O. W. VON HAGEN & CO., 540 San Fernando Bldg. Main 7397.

ALL KINDS OF PLAN WORK DONE AT VERY reasonable prices; stock blue prints, $3. WESTERN DESIGNING CO., 502 Black Bldg. A5516, Broadway 38.

CONCRETE BLOCKS, PORCHES, COLUMNS, MANtels. IDEAL ART STONE WORKS, 4024 Central ave.

WILL FURNISH MONEY AND BUILD CITY OR country. FRED W. SEIGEL, 226-231 Stimson Bldg. 15051; Main 5856.

BRICK STORES, BRICK VENEER AND ALL OTHER brick work. P. J. LEAVER & CO., Contractors, 817 Higgins Bldg. Main 8988; 60304.

BRING IN YOUR PLANS AND IDEAS. LET US figure with you. STOCKS & STOCKS, Builders and Contractors. 429 Title Insurance Bldg. Phone A1679.

FOR SALE—City Lots and Lands.

FOR SALE—LARGE LOT ON EAST WASHINGTON st., west of San Pedro, surrounded by good improvements. This is the best buy in the vicinity and will only be open for a few days. Paving all paid. Price $7000. Easy terms.

THE BRIGGS COMPANY, 1015 L. A. Investment Bldg. 60155. Main 587.

FOR SALE—

$700, terms $10 cash and $7.50 per month. Why pay rent? You can build a temporary house in the rear of this lot and save that rent money. Road work in and paid for. One and one-half blocks from an asphalt street and car line. In the city and close in. See or phone MR. DAVIS, 203 N. Broadway. Main 1202 or 60685.

FOR SALE—

Lot, $725. Near Vermont ave. Terms as low as $10 cash and $7.50 per month. You can build a temporary house on some of these lots. This is a beautiful neighborhood and high ground. Three yellow cars pass this tract. This is the biggest buy in the southwest. See or phone MR. DAVIS, 203 N. Broadway. Main 1202, 60685.

FOR SALE—CHOICE WEST 24TH ST. LOT, SIZE 45x133; splendid location for flats; price $1500; cash $250, balance trust deed, $15 per month, 7 per cent. interest. Allow you to pay first mortgage for cost of building. See BUCKLEY, 410 I. W. Hellman Bldg. Main 2152; A1795. Evenings 79584.

FOR SALE—BIG PROFITS IN GARDENA GARDENS.

SPECIAL PRICES THIS WEEK ONLY.
Cash or Terms.
JOSEPH A. WILLIAMS, 232 Union Oil Building.

FOR SALE — LOT ON MARIPOSA AVE., JUST north of Melrose, size 50x177; east side of street; price $2000; one-half cash, balance trust deed, $15 per month; 7 per cent. interest; will allow you to place first mortgage for cost of building. See BUCKLEY, 410 I. W. Hellman Bldg. Main 2152, A1895, Evenings 79584.

FOR SALE—FINE LOT, LESS THAN 300 FEET from Vermont; sidewalks, curbs, water, gas, electric light, two car lines, stores and school, for $725. $10 down and $7.50 a month. MR. SANDS. Main 1202. 60685.

FOR SALE—City Lots and Lands.

FOR SALE—

$10 Cash Down.
Big City Improved Lot.
Close In. 5-cent Car Fare.
4-Minute Service.

These lots located in Rodgers Park, high ground, southwest—hundreds of homes in this tract—many more now building—$300,000 improvements. Come to our office for folder and let an auto take you out.

LOS ANGELES INVESTMENT COMPANY, 60127. Broadway at Eighth. Main 5647.

FOR SALE—

BUY YOUR HOME LOT BEFORE THE ADVANCE OCTOBER 1.
NOW ONLY $775 AND UP.
$25 CASH AND $10 MONTHLY.

Cheapest good lots at the price. High class improvements. Close in, only 20 minutes. Four car lines. In the midst of the biggest things doing. Manual Arts High School, two grammar schools, Exposition Park, Santa Barbara boulevard now under construction, all pulling for greater values all the time. Prettiest bungalow district of the southwest. Every element creating bigger value. Price advances October 1. Make money buying now.

Come in and go with us or take "Vermont and Georgia" cars on Third or Hill sts., marked "Santa Barbara and Arlington" and ride to the end of line; or take "Hawthorne" cars south on Spring street, get off at Second avenue, go to Arlington Square office and see Mr. Clay.

EMIL FIRTH, 346 Broadway. Home 60167; Main 2543. "You're Safe at Firth's."

FOR SALE—

SPEAKING OF BIG, BIG LOTS,
HOW ABOUT 100x186
ON THE $10 PLAN?

Room for house, chicken yard, vegetable garden, fruit trees, barn or garage, and tennis court if you wish. Plenty of pure water in steel mains. Ideal poultry section. Level, loamy lots. Lovely scenic outlook, on fast red car line, getting there in 30 minutes. Reasonable restrictions that encourage you to start moderately. Big chance for the little man who is ambitious and can appreciate 3 lots in one, at $700—$10 down and $10 a month. Take a half-hour and see for yourself.

EMIL FIRTH, 346 Broadway. Home 60167. Main 2543. "You're Safe at Firth's."

FOR SALE—

Have 5 acres and 50-foot town lot in thriving San Joaquin Valley town for sale; land is in heart of irrigation district, with worlds of water. For quick sale, $995, small cash payment, and monthly payments.

J. Y. BLAIKIE, 901 Story Bldg. 6005. Broadway 24.

FOR SALE—$5000 LOT FOR $3500.

Size 60x175, east front, between Pico and 16th; west of Western; this is the biggest snap in a high-class residence lot offered for sale; the above price might be shaded a little because it must be sold at once. Phone M. 5045 or 10175, ask for Mr. Ayres.

FOR SALE—BIG LEVEL LOT, OVERLOOKING SUNset blvd., and only 12 minutes from Sixth and Broadway, 5c fare; size 50x160; price $700; terms $25 cash and $10 per month; no building restrictions; this is the last of the cheap close-in lots on the west side; see me this week sure if you want a place to build a temporary house and stop your rent. See E. H. HOFF, 320 Pacific Electric Bldg. Main 1371. Home 10026.

FOR SALE—HARVARD BLVD. BARGAIN, 50x153 ft. east front (alley) Wilshire district, only $2000.

Harvard blvd., North Wilshire district, 50x150 ft., only $1250.

Near Wilshire blvd. and Gramercy place, magnificent lot, 50x214 ft., high, $2500.

Troop or Morey, With SWANK & LETTON, F2624. 339 South Hill. Main 3624.

FOR SALE—

$1600. $1600. $1600.
50x150. Worth $2500. 50x150.

Wilshire section lot, well located; close an estate.

PAUL F. GROVER, A4753. Main 2676.
O. A. VICKREY & CO., 308 S. Hill st.

FOR SALE—

60-ft. lot, Wilton Place, near Second st., east front; will take $2000 cash for this if sold this week.

See Mr. Taylor, CHARTER OAK INVESTMENT CO., A1374. 907-909 Trust & Sav. Bldg. Main 7251.

FOR SALE—102 FEET FRONTAGE NEAR VERmont. Wide boulevard, sidewalks, curbs; yellow car; high ground, fine view. Don't overlook this opportunity to secure a bargain in a big lot for only $650. BANKS, with STRONG, DICKINSON & McGRATH, 310 Van Nuys Bldg.

FOR SALE—$4000. 6 LOTS. 20 MINUTES' RIDE from City Hall, off Sunset Blvd. Lots all around this property selling for $1000 and up. This is a chance to clear $2000 quick. Will consider exchange for southwest bungalow. Call at 102 S. SPRING ST., Room 205. Simpson.

FOR SALE—LOOK, LOOK.

2 big lots 100x182, southwest, with 3-room house, modern, garden, on two 5c car lines, $1900, on terms; or $1700 cash. Take Vermont Heights car on Broadway, or Manchester on Hill. Call 862 W. 84TH ST. Phone Vermont 3036.

FOR SALE—IN OUR MINDS WE KNOW WE HAVE the best lots for the least money, we feel sure you will realize that this is true and we would like to have you see them so call F3268 or at the office, 321 W. 2ND ST. and let us show you. Alex Culver.

FOR SALE—$3300.

FRANCIS AVE. and VERMONT, close in APARTMENT-HOUSE site 50x150. This is an EXCEPTIONAL buy as it is way under the market price. Phone 72381, WEST 2216. No agents.

FOR SALE — TWO ADJOINING 50x100-FOOT LOTS in best location between Los Angeles and Venice, intersection of three car lines and 3 auto boulevards. Improved street, water and electricity. $1200. Discount for all cash. Address Owner, T, box 315, TIMES BRANCH OFFICE.

FOR SALE—

Hoover corner, $1400, $50 cash, $10 monthly. Hoover is the only street in the shoe-string strip to the harbor. Close in. Improvements paid. Phone MR. GILLMORE, 60685, or Main 1202, or call at 201 N. Broadway.

FOR SALE—BY OWNER, CORNER PROPERTY FOR business, value $1500, for $900 cash, if sold at once.

GEO. C. ALLEN, Cor. 65th st. and Hoover ave. Agents butt out.

FOR SALE—FINE HILL SIDE LOT, LEMOYNE ST., north of Husted, Elysian Heights, 50x150. Two blocks from Echo Park ave. line, 15 minutes center city. Sacrifice half price, $300 cash. Owner, 1902 LEMOYNE ST. Wilshire 3375.

FOR SALE—YOU CANNOT FIND IN THIS CITY a more desirable location for the man of moderate means than our Hyperian Tract. ALEX CULVER will tell you all about it. F3268. 321 W. 2nd st.

FOR SALE—BARGAIN.

Old Vermont Square lot, fine neighborhood; best buy in southwest, $1000; half cash. Owner, 220 COULTER BLDG. A2782.

FOR SALE—$2650.

Corner GRAMERCY PLACE and San Marino, 50x150, all street work in and paid for. This LOT was purchased by owner to build, but unforeseen circumstances COMPEL him to sell. Phone 72381, WEST 2216. No agents.

FOR SALE—$1100 TO SELL AT ONCE, UNREstricted corner, 50x150, 3 blocks from Normal School on Virgil ave. Snap. SPINKS BROS., 452 S. Hill st. F6432.

FOR SALE—A BEAUTIFUL LOT IN WEST HOLLYwood, south front; owner leaving city, three hundred dollars cash takes it today. Phone F2986; MAIN 5207.

FOR SALE—BY OWNER, LOT 40x135, ON 76TH st., between Vermont and Hoover, high ground, fine location, walks and curbing in. Must sell. Address T, box 564, TIMES BRANCH OFFICE.

FOR SALE—WILL SACRIFICE MY 50-FOOT LOT near corner Lexington and Western ave. for quick sale. Address T, box 357, TIMES BRANCH OFFICE.

FOR SALE—LOT 130 FT. FROM MAIN ST., FOR $850—this lot is not in a hole. $10 cash and $10 month, near school and stores. MR. SANDS. Main 1202. 60685.

FOR SALE—SUBURBAN BUSINESS CORNER, READY for immediate improvement; suitable for store-room and flats; corner Temple and Occidental; 25x136 feet; price $1500. OWNER, 3116 S. Vermont. Phone West 43.

FOR SALE—IF YOU REALLY WANT A GOOD LOT for your home why not let us show you our Hyperion Tract lots at $650? ALEX CULVER, 321 W. 2nd st. F3268.

FOR SALE—WILL SACRIFICE MY SEVEN HUNdred and seventy-five dollar equity in beautiful West Hollywood lot for three hundred dollars cash if taken today. Call F2986; MAIN 5207.

FOR SALE—$3000, LARGE LOT ON SIGHTLY ground, near Vermont, and Wilshire Blvd., will take a small payment down. MR. HERBERT, 201 N. Broadway. Main 1202; 60685.

FOR SALE—CORNER LOT LOCATED IN THE southwest. Sacrifice for $650 cash if taken at once. PHONE—77531. VERMONT 467.

FOR SALE—WILL SELL MY LOT ON FRANCIS avenue, near Hoover, way below market value; located on high ground; no fill; absolutely unrestricted. Call OWNER, F6589.

FOR SALE—GOOD HIGH LOT IN WEST HOLLYwood, near car line. A big bargain for cash if taken today. Call owner at MAIN 5207 or F2986.

FOR SALE—$950. LOT NEAR 39TH AND HObart. Can build double house. Owner, 1420 W. 39TH. No agents. Business lot $850, on 39th st. near Dalton.

FOR SALE—$2200 LOT NEAR WILSHIRE BLVD. This is a BARGAIN. MR. CHESEBRO, 60685 or Main 1202.

FOR SALE—I HAVE A FEW NICE LOTS GOING right. Phone R. E. BRUNER CO., Wilshire 2229.

FOR SALE—Acreage for Subdivision.

FOR SALE—960 ACRES, COACHELLA VALLEY land, one mile from Indio. Finest soil and water conditions. Can be cut into small ranches and sold on easy payments. Good release clauses. Alfalfa pays $150 per acre net. Dates, apricots, almonds, figs and grapes, melons and vegetables pay much more. All come in time for earliest market. F3083. C. E. ADAMS, JR., 411 Grosse Bldg.

FOR SALE—Acreage for Subdivision.

FOR SALE—FIVE ACRES ON SHORT LINE between Palms and Venice, located on [illegible] and car line, best buy between city and sea, $10,000. Covered with 20 year old walnuts, adjoining Alexandria, where lots are as much as I sell an acre for. Must sell quick. Address [illegible] 464, TIMES BRANCH OFFICE.

FOR SALE—FOR QUICK DEAL, I WILL [illegible] $10 per acre for 600 acres [illegible] Owens Valley; station on land, [illegible] $50 per acre in two years. [illegible]

FOR SALE — 10 ACRES BETWEEN [illegible] Heights and Effie street, near Silver Lake [illegible] way; also 5 acres at La Canada. Owner, [illegible] GOULD, Temple Block.

FOR SALE—Business Property.

FOR SALE—BUSINESS PROPERTY.

Here are some business properties for sale [illegible] are growing in value fast:

60x130, on west side S. Main st., between Ninth and Tenth sts.
100x125, northwest corner Pico and [illegible]
50x125, 1527 West Pico st.
50x125, W. 12th st., third lot west of [illegible]
48x165, 16th st., between Oxford and Western.
51x162, south side W. Washington st., between Hobart and Oxford sts.
3-story block at 641-643 N. Main st.

SEE OWNER, C. A. HAMMEL, 640 N. Main st. Phone Main 3725. [illegible]

FOR SALE—

A COMING CORNER
ON 28TH STREET, BETWEEN MAIN AND GRAND.
54x112. PRICE $6000. TERMS. IMPROVED.
RENTAL VALUES $40 PER MONTH. COMPARE!
SUCH A CORNER TO ONE ON MAIN OR GRAND.
A SIMPLE QUESTION: WHAT WOULD IT BE WORTH?
WE SAY $400 PER FRONT FOOT.
FORTUNES HAVE BEEN MADE IN CROSS STREET PROPERTY NORTH OF WASHINGTON.
WHY NOT SOUTH?
SOUTH 869. WOODS & PARKER,
HOME 20277. 23RD AND GRAND AV.

FOR SALE—APARTMENT SITES IN WILSHIRE and Westlake districts. We have them all, with a few exceptions, from $2000 to $25,000.

Special Buy.

50x140 corner to alley, West Ninth st., [illegible]
100x140 to alley near 9th and Vermont, [illegible]
100x140 ft., Westlake district, $8500.

Troop or Morey, With SWANK & LETTON, F2624. 339 South Hill. Main 3624.

FOR SALE—EXCEPTIONAL BARGAIN.

We offer for cash, at a price which will astonish you, an extremely large corner, within 5 minutes of Third and Broadway. It is absolutely the best corner for the money to be had on Hill st. today. No information over the phone. Call or write.

R. T. JONES, with THOS. C. BUNDY & CO. [illegible]

FOR SALE—

WASHINGTON ST.
WASHINGTON ST.

Within two blocks of Figueroa st., [illegible] improved; must be sold this week. Price [illegible] Sole agents.

"It Pays to See Us."

EDWARDS & WILDEY COMPANY, Main 9307. 515 Black Bldg. Fourth and Hill sts.

FOR SALE—$38,000. BIG INCOME. [illegible]-story apartments, very near 7th and Broadway sts. Well secured 10-year lease. Must be sold soon to insure the exceptional [illegible] offer. $27,500, easy terms. We are sure that this buys the best full-sized corner [illegible] east of Alvarado. Improvements pay [illegible] MOONEY, 222 Merchants' Trust Bldg. [illegible]

FOR SALE — NOTICE, REAL ESTATE BUYERS. The best unsold corner in city is northeast corner ADAMS and VERMONT, 90x120, suitable for residence, church, school or apartments. [illegible] $500. Phone WEST 43.

FOR SALE—FINE CORNER ON S. MAIN ST., within one block of new Marsh-Strong building, see owner's sole agents, 225 MERCHANTS TRUST BLDG., will deal directly with prospective buyers only. Main 4725. F4097.

FOR SALE—INSIDE BUSINESS LOT.

Lot 40x110 on west side of Main street, between 58th Place and 59th street, price reduced from $1750 to $1450 for quick cash sale. MATTHEWS & MATTHEWS, 329 Douglas Bldg.

FOR SALE—WILL SELL MY LOT ON [illegible] avenue, near Hoover, way below market value; located on high ground; no fill; absolutely unrestricted. Call OWNER, F6589.

FOR SALE—OWNER NEEDS MONEY AND WILL make prices right, on a business lot and [illegible] stores, on Vermont ave., near 54th st. [illegible] Phone South 4856.

FOR SALE—BUSINESS LOT—SNAP.

Northwest corner of Main and 59th sts. [illegible] 110, price reduced from $3400 to $2900 for cash sale. MATTHEWS & MATTHEWS, 329 Douglas Bldg.

FOR SALE—AT A BARGAIN, A STORE WITH fixtures, 4 rooms above, lot 50x150, [illegible] garage, chicken corrals, gas, electric. Phone [illegible] 6168.

FOR SALE—BIG CENTRAL BUSINESS CORNER, Pasadena, at Madison and Colorado sts., [illegible] Hotel Maryland. Must consider part trade [illegible] $100,000. See WHIPPLE, 310 Van Nuys Bldg.

FOR SALE—BY OWNER, BUSINESS PROPERTY at 775 San Pedro street, 40 feet front. [illegible] ROBT. NEISSE, 318 N. Grand ave.

FOR SALE—MAIN STREET, 50 FT. [illegible] east front, 8-room house. See owner [illegible] erty. 3701 S. MAIN ST.

FOR SALE—Income Property.

FOR SALE—

$9750. [illegible]

INCOME-SNAP.
NEAR 16TH AND VERMONT.

Fine lot, with double frontage. [illegible] street is a new two-flat building [illegible] income of $70 per month. The [illegible] improved with a 4-flat building [illegible] command from $130 to $150 per [illegible] must sell this property at [illegible] made a price at least $1500 under [illegible] what you are looking for, an investment [illegible] are increasing every day and [illegible] pay you good interest on your [illegible] The house contains 10 rooms and [illegible] to build. This is your opportunity.

See WEBER & BELL, HOUSE AND LOT DEPARTMENT, W. I. HOLLINGSWORTH & CO., 408 HOLLINGSWORTH BLDG. Home 10777. Sixth and Hill sts.

FOR SALE—SOUTHWEST APARTMENTS [illegible] story building of 3 apartments [illegible] on corner lot, 51x134, on [illegible] finished; will rent for $150 [illegible] on investment. Price $15,000; [illegible] swing deal; would accept some [illegible] & MATTHEWS, 329 Douglas Bldg.

FOR SALE—OR EXCHANGE—[illegible] neta ave., $30,000; present [illegible] also 10-acre orange home, $16,000 [illegible] cash and clear city income [illegible] ing for old home. See WILSON [illegible] nando Bldg. F4847.

FOR SALE—

Ten-flat building, well located [illegible] of $200 per month. Worth $25,000 [illegible] $14,400. Am compelled to leave city [illegible] rifice; will take $6000 for equity [illegible] BLDG. Phone F2078.

FOR SALE—$10,000 EQUITY FOR [illegible] nished apartment-house and [illegible] income. Sacrifice for 1-3 its value [illegible] S. GRAND. Phone South 606.

FOR SALE — BY OWNER, BEAUTIFUL [illegible] family flats in in rapidly growing [illegible] only 15 minutes out, near [illegible] rented. $8000 terms. Address [illegible] BRANCH OFFICE.

FOR SALE—Industrial Property.

FOR SALE—

50x188¼ ON BANNING STREET [illegible] NES, WITH AN INCOME AT THE PRESENT [illegible] OF $30 A MONTH. THE PROPERTY [illegible] SOLD AT THE LOW FIGURE OF [illegible] IS LIABLE TO BE SOLD UNDER [illegible] THIS IS, WITHOUT QUESTION, THE [illegible] BUY IN THE INDUSTRIAL DISTRICT [illegible] IT IS RIGHT IN THE HEART OF IT [illegible] BLOCK FROM ALAMEDA AND [illegible] WORTH $7000. SEE HORACE [illegible] ROBERT MARSH & COMPANY, TRUST & [illegible] BLDG., SIXTH AND SPRING STS. [illegible] OR MAIN 5045.

FOR SALE—Real Estate Miscellaneous.

FOR SALE—CORNER HOUSE AND LOT [illegible] ave. Two big lots [illegible] house and big lot, [illegible] Park. Ten acre walnut ranch [illegible] acre orange grove to subdivide [illegible] Riverside, all big bargains [illegible] Severance Bldg., Sixth and Main.

FOR SALE—Suburban Property.

FOR SALE—HERE IS WHERE THINGS ARE [illegible] thing doing. One acre in [illegible] west, close to Vermont and [illegible] for chicken ranch; $1000 and [illegible] Investigate now and make [illegible] BANKS, WITH STRONG, DICKINSON [illegible] 310 Van Nuys Bldg.

FOR SALE—AT HAWTHORNE, [illegible] down, $5 monthly. Lots [illegible] sidewalks, shade trees [illegible] build or furnished [illegible] for DENISON, 406 Central [illegible] EXCEPTIONAL BARGAIN [illegible]

FOR SALE—ACRE HOME [illegible] block from yellow car [illegible] modern bungalow, chicken [illegible] rabbit pens. Fine soil [illegible] balance easy. GARTON & [illegible] Bldg., 315 S. Broadway.

FOR SALE—24 ACRES NOW [illegible] division. Corner [illegible] Pasadena. Free from [illegible] per acre. This is $1000 [illegible] joining property. It's a snap [illegible] 310 Van Nuys Bldg.

FOR SALE—ONLY $400 FOR [illegible] acre tract in town of [illegible] Terms. Owner, 736 CLANTON [illegible]

WEDNESDAY MORNIN[illegible]

Classified Liners.

FOR SALE—Suburban Property.

FOR SALE—

ALFALFA LAND.
$40 TO $50 PER ACRE.
One-tenth Cash and Ten Years to Pay the Balance.
Only forty miles from Los Angeles.
INDEPENDENCE AND WEALTH.

There is no better alfalfa land anywhere in California than this. You can also grow anything else that will grow on good land.

Just think, this land is right here in Los Angeles county only forty miles away. You can go there in less than three hours, it is so close in.

When you raise crops you must sell them and here the farmers get the top prices for their produce because it is close to the best market on the coast.

The soil is a decomposed granite loam and is especially adapted to alfalfa, and to peaches, apricots, pears, plums, apples, berries and vegetables.

Just why this land is selling so rapidly will be clear to you when you see the big crowds visiting this fast-growing district, see the big fields of alfalfa, stacks of hay, the big well, irrigation systems and the many farmers making money and really doing things.

See this land before you think of putting a dollar into land anywhere else.

EXCURSION SUNDAY.

Special car leaves Southern Pacific depot Sunday at 7:35 a.m. Return same day. Make arrangements early.

PATTON & LONGLEY COMPANY, A5315. 330 S. Hill st. Main 6278.
Selling Agents for Centinela Land Co., Principals.

FOR SALE—

RAMONA ACRES ADJOINING.
$700 and $800.
$50 CASH AND $10 A MONTH.

Only a few left at this price. Buy one of these [illegible] acres and raise chickens. You can build a temporary home for a few hundred dollars and enjoy real living and make money on the side. One man on half-acre has 11,000 chickens. Started 18 months ago. Only 20 minutes from downtown; with schools, churches and stores. Adjacent to the new Midwick Country Club. Remember, close-in acres are advancing rapidly in value. Over 500 have already bought here. New subdivision just opened. Call at our office for free trip, or take Covina car on Main st. Get off at Garfield ave. and get our refund.

JANSS INVESTMENT COMPANY, 611-13 S. Hill st. Home 10663. Phones: Broadway 2408.

FOR SALE—

One of the finest suburban fruit ranches in Southern California. One-half mile from the town of Van Nuys and about 40 minutes' drive from the business center of Los Angeles. This 20-acre piece is all set out to healthy 2 year old apricot trees and further improved with a modern, 10-room residence, garage, hay barn and family orchard. Water piped to all parts of the house and yard. This place faces the main boulevard, on the car line. J. J. MORGAN, owner, corner Hollywood Boulevard and Morgan Place, Hollywood. Phone 59088.

FOR SALE—

NEW TOWN OF VAN NUYS.
Center of the famous San Fernando Valley.
VAN NUYS-LANKERSHIM 47,000 ACRES.
For a ranch (large or small,)
For an ideal home site,
For a safe and profitable investment,
For a business location,
For profitable poultry raising,
SEE AND BE CONVINCED. THERE IS NO BETTER ANYWHERE.
FREE EXCURSIONS FROM HEADQUARTERS, 319 SOUTH HILL STREET. COME IN AND INQUIRE ABOUT THEM.
W. P. WHITSETT, 319 South Hill street. Broadway 3325. F2669.

FOR SALE—

Fine 20-acre alfalfa ranch near Burbank, improved with a modern bungalow and large storage hay barn, new pumping plant, abundance of water, the very best of soil and a big income producer. The owner will show the best. J. J. MORGAN, owner, corner Hollywood Boulevard and Morgan Place, Hollywood. Phone 59088.

FOR SALE—

RAMONA ACRES.

Fine level acre and good 4-room plastered house; [illegible] with fruit trees; owner going East. Will [illegible] $2200; only $200 cash and balance like rent. See F. A. HANNIGAN, 611 S. Hill st. Home 10645, Broadway 2408.

FOR SALE — ACRE LOTS NEAR HAWTHORNE, from $800—$10 monthly. No interest for one year. HALF-ACRE LOTS, Venice Short Line, "Palms" and "Culver City," from $625—$10 monthly. GEO. W. JONES COMPANY, 417 [illegible] Bldg. A5751; Broadway 627.

FOR SALE—A GENUINE SNAP. OWNER WILL sacrifice 5-room modern bungalow and barn on [illegible] acre of ground, valued $3000. Will take $1000 cash, balance terms. 30 minutes from Los Angeles. Address VL, box 360, TIMES OFFICE.

FOR SALE—ACRE BLOCK IN BEST LOCATION ON Venice Short Line, adjoining "Culver City," and [illegible] "Main street." Can be subdivided into 5 lots. Bargain for cash. Address T, box 316, TIMES BRANCH OFFICE.

FOR SALE—2½ ACRES ON COVINA ELECTRIC [illegible] at Baldwin Park; perfect soil, abundant water. Price $1750. Terms to suit. See owner, LEE W. COLLINS, 614 H. W. Hellman Bldg.

FOR SALE—WILL SACRIFICE MY $500 REAL equity in $900 corner lot, 50x150, in beautiful [illegible] for $360. Address R, 3015 KEY WEST [illegible] Los Angeles, or Phone 20718.

FOR SALE—ACRE LOT NO. 22, SUTTON TRACT, [illegible] Cal., net cash $900. Within 2½ blocks of Postoffice on Sherman way. Best buy in [illegible] D. C. SMITH, Azusa.

FOR SALE—50 ACRES ON EL MONTE ROAD, near San Gabriel. Price $800 per acre less than adjoining lands. It's a big subdivision snap. WHIPPLE, 310 Van Nuys Bldg.

FOR SALE—$1000, GOOD 5-ROOM HOUSE, FURnished, 2 fine lots, artesian well. Barn, fruit trees, chickens, near car, 5c fare. F. C. WENT[illegible] 619 S. Spring. Hours, 9 to 12.

FOR SALE—2 ACRES, 5-ROOM MODERN HOUSE, [illegible] Also 2 acres unimproved, $1100. We specialize in small acreage. DANIEL & CASADY, 129 W. 2nd, Room 302.

FOR SALE—5-ACRE ALFALFA RANCH, PLENTY water, house; 12 miles out; cost me $3000; am [illegible] $2100, ½ cash takes it. F2160, BROADWAY [illegible]

FOR SALE—LISTEN, IT WILL PAY YOU TO SEE us for small improved ranches. We have the [illegible] DANIEL & CASADY, 129 W. 2nd, Room 302.

Burbank.

FOR SALE—NEAR BURBANK, 40 ACRES LEVEL, [illegible] all in vines, 800 feet from boulevard and S. P. R.R. Price only $250 per acre, adjoining land held at $450. Owner non-resident and needs money badly to move crop on his east[illegible] See the agents. HILDESHEIM & SCHILLER, Main 5022. 625 Van Nuys Bldg.

FOR SALE—BURBANK, SWELL NEW MODERN bungalow and ½ acre of family fruit on Verdugo [illegible] Price $2800, terms $1000 cash or will [illegible] equity for clear lot. Owner in hospital [illegible] sell at a sacrifice. F. M. BRAVENDER, [illegible] Bldg. A4880.

Glendale.

FOR SALE—

MODERN 4-ROOM BUNGALOW. $2800

[illegible] corner lot close to Pacific Electric cars; [illegible] Glendale's prettiest homes, east front, [illegible] sleeping porch, beautiful garden, [illegible] shrubbery. Different from the [illegible] $500 cash, balance on terms or in [illegible] 1315 GLENDALE AVE. W. N. Kirby, owner.

FOR SALE—NEW AND MODERN 5-ROOM BUNgalow on W. Second st., Glendale. Terms or will take lot as first payment. Call owner. [illegible]

FOR SALE—6-ROOM BUNGALOW, TWO MONTHS old, furnished, including piano and new bed[illegible] Glendale. $3500. Address OWNER, [illegible]

Classified Liners.

FOR SALE— Suburban Property.

FOR SALE—

ALFALFA LAND.

$40 TO $50 PER ACRE.

Small Cash and Ten Years to Pay the Balance, only forty miles from Los Angeles.

INDEPENDENCE AND WEALTH.

There is no better alfalfa land anywhere in California than this. You can also grow anything else that will grow on good land.

Just think, this land is right here in Los Angeles county, only forty miles away. You can go there in less than two hours, it is so close in.

When you raise crops you must sell them and here the farmer gets the top prices for their products because it is close to the best market on the coast.

The soil is a decomposed granite loam and is especially adapted to alfalfa, and to peaches, apricots, figs, plums, apples, berries and vegetables.

Just why this land is selling so rapidly will be clear to you when you see the big crowds visiting this fast-growing district, see the big fields of alfalfa, stacks of hay, the big well, irrigation plants and the many farmers making money and building homes.

See this land before you think of putting a dollar into land anywhere else.

EXCURSION SUNDAY.

Special car leaves Southern Pacific depot Sunday 7:30 a.m. Return same day. Make arrangements.

PATTON & LONGLEY COMPANY,
330 S. Hill st. Main 6275.
Selling Agents for Centinela Land Co., Principals.

FOR SALE—

RAMONA ACRES ADJOINING.

$780 and $800.

$80 CASH AND $10 A MONTH.

Only a few left at this price. Buy one of these acres and raise chickens. You can build a temporary home for a few hundred dollars and enjoy country life and make money on the side. One man on a half-acre has 11,000 chickens. Started 3 months ago. Only 29 minutes from downtown; near schools, churches and stores. Adjacent to the San Gabriel Country Club. Remember, close-in acreage is advancing rapidly in value. Over 500 have already been bought here. New subdivision just opened. Call at our office for free trip, or take Covina car at Main st. Get off at Garfield ave. and get our agent.

JANSS INVESTMENT COMPANY,
611-613 S. Hill st.
Home 10845. Phones: Broadway 2468.

FOR SALE—

One of the finest suburban fruit ranches in Southern California. One-half mile from the town of Van Nuys and about 40 minutes' drive from the business center of Los Angeles. This 20-acre piece is all set out to healthy 2 year old apricot trees and is further improved with a modern, 10-room residence, garage, hay barn and family orchard. Water piped to all parts of the house and yard. This place faces the main boulevard, on the car line. See owner, corner Hollywood Boulevard and Bronson Place, Hollywood. Phone 59066.

NEW TOWN OF VAN NUYS.

Center of the famous San Fernando Valley.

THE NEW LANKERSHIM 47,000 ACRES.

[illegible]

COME AND BE CONVINCED. THERE IS NO BETTER ANYWHERE.

ALL EXCURSIONS FROM HEADQUARTERS, 319 SOUTH HILL STREET. COME IN AND INQUIRE ABOUT THEM.

W. P. WHITSETT,
319 South Hill street.
Broadway 2468. F2269.

FOR SALE—

Ten 5-acre alfalfa ranch near Burbank, improved with a modern bungalow and large storage hay barn, pumping plant, abundance of water, the best kind of soil and a big income producer. The owner will show the land. J. J. MORGAN, owner, corner Hollywood Boulevard and Morgan Place, Hollywood. Phone 59084.

RAMONA ACRES.

Nice lot and good 4-room plastered house; owner going East. Will take $300 cash and balance like rent. J. A. BARNHAN, 611 S. Hill st. Home 10845.

FOR SALE—ACRE LOTS NEAR HAWTHORNE, $25 down, $10 monthly. No interest for [illegible]. HALF-ACRE LOTS, Venice Short Line, "Culver City," from $925—$10 monthly. W. JONES COMPANY, 417 [illegible] Bldg. A5751; Broadway 627. See WILSON.

FOR SALE—GENUINE SNAP. OWNER WILL sell 5-room modern bungalow and barn on 1 acre of ground, valued $2800. Will take $[illegible] easy terms. 30 minutes from [illegible]. Address V[illegible], box [illegible], TIMES OFFICE.

FOR SALE—BLOCK IN BEST LOCATION ON [illegible] line, adjoining "Culver City," and [illegible] of "Main street." Can be subdivided [illegible]. Bargain for cash. Address [illegible], TIMES BRANCH OFFICE.

FOR SALE—[illegible] ACRES ON COVINA ELECTRIC [illegible] Park; perfect soil, abundant [illegible]. Terms to suit. See owner, [illegible] I. W. Hellman Bldg.

FOR SALE—WILL SACRIFICE MY $500 REAL [illegible] lot, 50x150, in beautiful [illegible]. Address K, 3015 KEY WEST [illegible]

FOR SALE—[illegible] LOT 30, [illegible] SUTTON TRACT, [illegible] cash $600. Within 2½ [illegible]. Best buy in [illegible]

FOR SALE—[illegible] ACRES ON EL MONTE ROAD, [illegible] $300 per acre less [illegible]. It's a big subdivision snap. [illegible] Van Nuys Bldg.

FOR SALE—[illegible] GOOD 5-ROOM HOUSE, FURNITURE, [illegible] artesian well. Barn, fruit [illegible] P. C. WENT[illegible] Rooms 9 to 12.

FOR SALE—[illegible] 5-ROOM MODERN HOUSE, [illegible] $1100. We specialize [illegible]. DANIEL & CASADY, [illegible] SPRING STS.

FOR SALE—[illegible] ALFALFA RANCH, PLENTY [illegible] $8000; [illegible] F2160, BROADWAY.

FOR SALE—[illegible] IT WILL PAY YOU TO SEE [illegible] We have the [illegible] & CASADY, 129 W. 2nd, Room [illegible]

Burbank.

FOR SALE—[illegible] BURBANK, 40 ACRES LEVEL, [illegible] 300 feet from boulevard [illegible]. Price only $250 per acre, adjoining [illegible]. Owner non-resident [illegible] crop on his east [illegible]

[illegible] SCHILLER, 635 Van Nuys Bldg.

FOR SALE—[illegible] SWELL NEW MODERN [illegible] fruit on Verdugo [illegible] $1000 cash or will [illegible]. Owner in hospital [illegible] F. M. BRAVENDER.

Glendale.

FOR SALE—[illegible] 6-ROOM BUNGALOW. $2800 [illegible] Pacific Electric cars; [illegible]

FOR SALE—[illegible] NEW AND MODERN 5-ROOM BUNGALOW [illegible] Terms or will [illegible]. Call owner.

FOR SALE—[illegible] BUNGALOW, TWO MONTHS [illegible] piano and new bed [illegible]. Address OWNER.

FOR SALE— Suburban Property.

South Pasadena and Oneonta Park.

FOR SALE—MY 6-ROOM, MODERN BUNGALOW at 1011 Garfield st., South Pasadena. Never been occupied. Cement porch and terrace, with white brick ballustrade and chimney; has den or music-room, built-in buffet, bookcases, writing desk and seats, oak floors, electric fixtures, with Tiffany shades; automatic water heater, woodstone sink. Very complete cabinet kitchen. Price $4500. Address O. WERNER, 517 Union Oil Bldg. Phone 60150.

Inglewood.

FOR SALE—2 ACRES, 5-ROOM HOUSE, BARN, corrals, fine orchard, $2600; terms; also 5-room house, corner lot, close in, $850 cash. WM. FARRELL, 218 Regent st., Inglewood.

HOLLYWOOD—

FOR SALE—BEAUTIFUL HOMESITE OF 2 1-4 acres, commands panoramic view of city and ocean, 3 blocks north of Hollywood Blvd. See W. E. BENNETHUM, with JOHN F. SULLIVAN, Suite 518, 521 Van Nuys Bldg. Main 667.

FOR EXCHANGE—HOLLYWOOD PROPERTY FOR good city income. Owners, submit your property to

R. CLARKE COMER CO.,
1705 CAHUENGA AVE., HOLLYWOOD,
Hollywood 384. 579372.

FOR SALE—LARGE HOLLYWOOD LOT, 80x188 FT., $750 LESS THAN VALUE. MORTGAGE DUE MUST BE PAID. QUICK ACTION. BUYERS OR AGENTS, 240 DOUGLAS BLDG.

FOR SALE—SNAP, 4-ROOM BUNGALOW, LOT 50x180, 2 blocks from Letts's home. Price $2000. Restrictions $2000. DANIEL & CASADY, 129 W. 2nd, Room 502.

FOR SALE—IDEAL LOCATION FOR BUNGALOW Court 140x190, Vine st., near Hollywood Blvd. Bargain. No exchange. Address T, box 442, TIMES BRANCH OFFICE.

FOR SALE—LARGE LOT ON HIGHLAND, NEAR High School, $500 handles this [illegible]. MAIN 3426.

PASADENA—

TO LET—WE HAVE A FEW HIGH-CLASS FURnished houses and bungalows for rent in choice locations. Apply GERMAN-AMERICAN REALTY & INVEST. CO., 621 Los Angeles Investment Bldg.

FOR EXCHANGE—BEAUTIFUL PASADENA HOME, 9 rooms, garage, outbuildings, about acre of ground, lawn, fruits, flowers. Value $11,000. Will take improved Eastern clear. Submit. Owner, MAIN 1828.

FOR SALE—IN SPLENDID N.E. SECTION, 6-ROOM bungalow, and 4-room California house, with 7 lots; will sell part or all for cash or terms. 1653 N. EL MOLINA AVE.

FOR SALE—$5500; 8-ROOM HOUSE ON LAKE ave., large lot, with garage, and variety of fruit trees; for particulars see FROELICH, 908 Van Nuys Bldg. A2779. Broadway 917.

FOR SALE— Beach Property.

FOR SALE—ONE OF THE BEST LOCATED OCEAN view lots in Hermosa Beach, $500, half cash; street work paid. Also 50-ft. soil lots on Center st., Manhattan Beach, $250 each, $10 down, $5 a month. ORRIN RICE, 252 Security Bldg. F6332. Beach office, 26th st., Hermosa.

FOR SALE—A BARGAIN, BY OWNER, LOT 10, Block 11, next to Pier avenue, Alamitos Bay. Apply M. Q. STUART, 2521½ S. Main st. Phone Main 5650, A2426.

FOR SALE—BARGAIN FOR CASH—TWO OF THE best lots in SEAL BEACH, clear. 711 DELTA BLDG. F2745.

FOR SALE—2 LARGE LOTS NEAR NEVADA AVE., Santa Monica, clear. Will consider auto or city vacant, west side. MRS. SPENCE, 2311 W. 10th st. Home 54808.

FOR SALE—52 SUBDIVIDED BEACH LOTS, FINE sand and cheapest land on coast, with easy terms. Apply by DECKER CO., 221 W. Fifth st., L. A. city.

Manhattan Beach.

FOR SALE—AT MANHATTAN BEACH, SPEEDWAY corner, $625; lot half block from water, $600; lot on the Coast boulevard, overlooking the whole beach, $550; terms $50 down, $10 per month. C. A. DAUGHERTY, Marine ave. (formerly 22nd st.,) and Del Rey car line, Manhattan Beach. City phone Main 4108.

Long Beach.

TO LET—FURNISHED FOUR-ROOM COTTAGE AT Alamitos Bay, Long Beach, $15 per month if taken for the winter, $20 per month if for shorter time. E. S. ORMSBY, 732 Rampart. Phone 51032.

Sunset Beach.

FOR SALE—SUNSET BEACH, CREAM OF THE South Coast. Lots one block from ocean from $450, easy terms. Round trip tickets daily, 25c. Sunday, special excursions. GEO. W. JONES COMPANY, 417 Hibernian Bldg. A5751; Bdwy. 627.

FOR SALE—OR EXCHANGE—2 OCEAN FRONT lots, 30x90 each, close to Broadway. Several houses to deal for L. A. property; must be clear exchange. C. S. PHILLIPS, 345 Douglas Bldg.

FOR SALE— Harbor Property.

FOR SALE—

HARBOR PROPERTY.
Excursion to San Pedro Every Day.

Lots $400 and up. Terms $25 cash, $10 month. That is real harbor property, just imagine what property here will be worth after completion of the Panama Canal, also 5, 10, 20 and 100-acre tracts, easy terms.

Let Us Show You.
GEO. H. PECK CO.,
200 Lankershim Bldg.,
Third and Spring sts.

FOR SALE—HAVE SEVERAL SNAPS IN WILMINGton, close to water front, City Hall and public school. As low as $100 cash, $10 month. Buy now and make money. STUDER & WALL, 207 Delta Bldg. Main 912. F7358.

Wilmington.

FOR SALE—NEW CALIFORNIA COTTAGE, LOT 50x152, 75 chickens, all fenced around, water and chicken houses. $1800, terms. Address A. J. BESSMER, Wilmington.

FOR SALE— Country Property.

FOR SALE—20 ACRES OF THE FINEST LAND you ever laid eyes on and at a price that is a guaranteed bargain; close to Los Angeles and near P.E. and boulevard. Supplied with abundance of water.

See owner, I. A. RINGHEIM, 227 Story Bldg. Home F1941. Broadway 2274.

FOR SALE—SAN DIEGO COUNTY.
20,000 ACRES mountain land, 5000 acres fir, pine and oak timber, balance principally grazing land, 400 acres mineral land, over three million dollars having already been produced. Timber alone will pay for the land. $10 per acre will buy this valuable estate.
HOME BUYERS CLUB, 135 Stimson Bldg. F7629, Main 4750.

FOR SALE—BY OWNER, 80 ACRES, 7 MILES from Paso Robles, 3 miles from San Miguel; 2-room house, large barn, 60x60; well and windmill; all fenced; about half level, balance rolling, $2500, $1000 cash, $1000 in 3 years, at 7 per cent. Will take lot or auto for balance. Address 424 ANGELUS COURT. Phone Main 1527. Home A4683. C. M. SMITH.

FOR SALE — NORTHERN CALIFORNIA LAND, from 1000 to 5000 acres. Well located. Just the thing for colonists or subdivision purposes. Plenty of water. Best of soil, excellent climate; easy terms. These pieces of land are a snap for one who has a little money and wants land. Will call and give particulars. Address T, box 529, TIMES BRANCH OFFICE.

FOR SALE—1000 ACRES OF THE ARLINGTON Mesa section, acknowledged to be the finest lemon district in the State. Heretofore held back on account of water, which can now be obtained. Deep rich loam soil, free from defects. It's grain farmed now. Price only $100 per acre; terms. See WHIPPLE, 310 Van Nuys Bldg.

FOR SALE—OR EXCHANGE—180 ACRES NEAR Stockton City, all the choicest land, no better in California; price $25,000. No. 2 property, 40 acres, extra choice buildings, fully stocked, pumping plant, alfalfa; an ideal property; price $5500; a grand home; all new. C. D. ASHBAUGH, Paso Robles.

FOR SALE—LARGE ACREAGE FOR SUBDIVISION or small developed deciduous and alfalfa ranches in the great Sacramento Valley. Correspondence solicited.

THE LEON BIDWELL CO.,
Sacramento, Cal.

FOR SALE—FINE ALFALFA RANCH, THE LOCAtion, the soil, the water supply and the price are right. Here is a property that will make good. G. I. LYTLE, owner, 107 S. Ardmore ave. Phone Wilshire 510.

FOR SALE—170 ACRES, LEVEL RICH, ALFALFA land, water conditions good, three miles from town San Joaquin Valley, $30 per acre, one-third cash, one-third trade, balance terms. See BLANEY, 430 W. Sixth st. Main 2092. F4144.

FOR SALE—20-ACRE RANCH, CORNER, MILE from town. Plenty of water. Big house; barns; all fenced. Finest soil in California; $1200 and $25 per month. Address T, box 528, TIMES BRANCH OFFICE.

FOR SALE—TEN-ACRE WALNUT GROVE, SHOWplace of Alhambra, income $2500 to $3000; on boulevard; $9000 per acre. Address T, box 527, TIMES BRANCH OFFICE.

FOR SALE—10 ACRES FINE BEET LAND, WEST of Stanton, 1 acre east of Anaheim, 45 ft. business lot in San Jacinto. SPENCE, 2311 W. 10th st. Home 54808.

FOR SALE—22 ACRES IN COACHELLA VALLEY near Indio, deep rich loam soil. Price $100 per acre. Very easy terms. See WHIPPLE, 310 Van Nuys Bldg.

FOR SALE—10 ACRES VERY CHOICE LAND, TWO miles from Huntington Beach, $250 per acre; 10 per cent. down, 5 per cent. quarterly. JOHN J. HAMILTON, 205 Union Oil Bldg. Phones, Main 1867; F8226.

FOR SALE—EAST ALTADENA FOOTHILL SECtion, 7½ acres all in bearing fruit, adjoining high class improvements. Price $1500 per acre. It's a genuine bargain. See WHIPPLE, 310 Van Nuys Bldg.

FOR SALE—40 ACRES RICH, LEVEL PRAIRIE citrus fruit and truck land, De Soto county, Florida, $800 for quick sale; $600 cash, balance on time. J. H. MOORE, 524 S. Spring st., Room 425.

FOR SALE—ALFALFA LAND WITH 135 INCHES water in famous Porterville, alfalfa district, 160 acres or part. Now under cultivation. Sacrifice price, $110 per acre, terms, no trade. OWNER, 515 S. Virgil ave., Los Angeles. Phone 54576.

FOR SALE—LARGE OR SMALL RANCHES NEAR Ontario, "the city that charms." WILLARD BALL, Ontario.

FOR SALE— Country Property.

FOR SALE—

HERE'S A SNAP.

10 ACRES.

LOWEST PRICED NEAR $500,000 BOULEVARD

$400 AN ACRE, EASY TERMS.

Finest deciduous fruit land in the State; only a few minutes from the city on the fertile Marian Acres. Right in the midst of wonderful million-dollar improvements; close to new electric road; this will go quick.

Deep, rich, sub-irrigated sandy loam soil, with five and six-year-old orchard would bring $1500 an acre. Unequaled for country estate or investment. Do not delay; this is a snap. Call, phone or write.

JANSS INVESTMENT COMPANY.

611-613 S. Hill st.

Home 10845. Phones: Broadway 2468.

FOR SALE—

THREE

OF THESE TRACTS

HAVE ALREADY BEEN SOLD,

TO MEN WHO KNOW.

VALENCIA HEIGHTS

Has just been placed on the market, with plenty of water.

It is the last available orange and lemon land that is absolutely frostless: it will soon be gone.

ADJOINS COVINA.

The city among the orange groves.

Only forty-five minutes from this city, with frequent service.

A tract of this land will make you independent in a few years.

You can buy it on very easy terms.

Call or phone and arrange for a trip of inspection.

See JEROME REYNOLDS,
With UNRUH & KAUFFMAN, Owners,
716 Trust and Savings Bldg.
F5894. Main 2087.

FOR SALE—

LOOK HERE, UNCLE!
SPEAKING OF ALFALFA
HOW ABOUT SEVEN CUTTINGS?

How about getting such land in the heart of Riverside county, with the water on it, and water rights free, at $150 an acre, on 4 years time? Land that will yield you 10 tons to the acre.

That's what you get when you buy a Perris Irrigated Farm. That's why practical farmers choose these lands against all others no matter where. Perris Irrigated Farms are only 2½ hours ride. You can go and return same day. Come in for directions and go. Splendid new area on the market now under Water Plant No. 2. Don't miss it. Call or write for map.

EMIL FIRTH, 346 Broadway.
Home 60167. Main 2543.
"You're Safe at Firth's."

FOR SALE—

SACRIFICE IN WALNUT GROVE.

20-acres adjoining the Covina orange section, near electric car line; set solid to softshell budded stock trees, a beautiful grove, has always had the best of care, and in the pink of condition; a very heavy crop on the trees; one of the best water rights in the valley. We can deliver for $16,000, which is actually $4000 under value. Terms, $6000 cash.

"It Pays to See Us."
EDWARDS & WILDEY COMPANY,
515 Black Bldg., 4th and Hill sts.
Main 9307. 10767.

FOR SALE—

CHOICE 10 ACRES.

Level, sandy loam soil, 9 miles, 3 blocks from the finest boulevard in the world; 330 feet frontage, and directly in line with the great Los Angeles aqueduct.

This land can be bought for $325 an acre, on easy terms; land across the street sold at $500 an acre.

There is no finer deciduous fruit or walnut land in California. Similar soil with 6-year-old Satsuma plum orchard in same district valued at $1500 per acre. Located near schools, churches, best transportation furnished by two electric lines, and two steam railroads. Right in the water zone.

Better make appointment to see this. G. S. REYNOLDS, Home 10845, 611 S. Hill st. Broadway 2468.

FOR SALE—25 ACRES, RICH SILT AND SANDY loam soil, no alkali, in Coachella Valley, one mile on public road from town of Coachella. All improved, ditched, graded and watered by irrigation. 20-H.P. engine and pumping plant complete. Gives 45 to 60 inches water.

5 acres in Malaga grapes, 6 years old, early yield. Income from this $1200 to $1500 per year; about 400 fig trees, 5 years old, in full bearing; income from $150 to $300; about 800 date palms from 3 to 10 years old, 2 in bearing; 1 acre alfalfa. The following included with the place: Small house and tenthouse, packing sheds, boxes, etc., 2 horses and harness, 1 plough, 1 harrow, 1 cultivator, 1 wagon. Price $7500. See this place before buying. JOHN F. SULLIVAN, 518-521 Van Nuys Bldg. Main 667.

FOR SALE—
ARE YOU OPEN TO CONVICTION?
DO YOU WANT A REAL SNAP?

800 acres fine rich, level land, fenced; flowing artesian well. Good water right. Surrounding land held from $125 to $250 per acre. Make us prove that this land is way under value at $75 per acre. Very easy terms.

REED-HOGLE CO., F0090, A2450.
835 Title Ins. Bldg. Main 5086.

FOR SALE—
JUST BEING PUT ON THE MARKET.
15,000 acres, irrigated farm land, gravity water system. No charge for water. Good markets, near good town, railroad division point, good schools, telephones and a fine, healthy climate. $100 per acre, one-third cash, balance in 14 years at 6 per cent. Excursions Wednesday and Saturday.

NEECE-EVERETT COMPANY,
410 Black Bldg.

FOR SALE—

$2500
$250 CASH—$250 YEARLY.
6 per cent. interest on deferred payments.

10 acres of choice land, close to a thriving town on the railroad and boulevard; abundance of water now on the land; near Los Angeles.

This is a bargain and if you want it you had better inquire today.

BRALY-JANSS CO.,
Home 10026. Main 1371. 320 Pacific Electric Bldg.
C. H. MacGinnies,
Sales Manager.

FOR SALE—

WANT LAND.

Cash client desires tract near Los Angeles, well located and with water supply assured. Must be a cash bargain and good for a quick turn. Prefer suitable for alfalfa. Owners submit for prompt investigation.

Bdwy. 1780. WARD & WARD, A4270.
837 Consolidated Realty Bldg.

FOR SALE—20 ACRES 9 MILES EAST OF MERCED on Santa Fe main line, 1¼ miles from railway station and town; best business, school, social facilities. Underground concrete pipe irrigation system, inexhaustible water supply developed; electrically driven pump. Water costs about $3 an acre a year. Strictly A-1 land, rich deep sediment soil, no alkali or hardpan. Price $3000, $600 cash, no further payment until fall of 1916, balance in 8 equal annual payments; interest 6 per cent. Write, phone, call. VERNON J. BARLOW, 217 L. A. Investment Bldg. Home 10277, Main 5090.

FOR SALE—
Have 5 acres and 50-foot town lot in thriving San Joaquin Valley town for sale. Land is in heart of irrigation district, with worlds of water. For quick sale. $995. Small cash payment and monthly payments.
J. Y. BLAIKIE, 901 Story Bldg.
6005; Broadway 24.

FOR SALE—

5 acres at $200 per acre, 7¼ miles from city limits, on one of the finest and cheapest water systems in Southern California; near electric car and boulevard. Call me up and make arrangements to see property. I will take you out in my machine. G. W. JONES, 611 S. Hill st. Home 10845. Broadway 2468.

FOR SALE—IMPROVED 80-ACRE FRUIT AND ALfalfa ranch, 2 miles from Tulare, fenced and crossfenced to 8 fields; 25 acres of alfalfa, 25 acres checked, ready for alfalfa; fine pumping plant, 100 inches of water. Proposed State Highway close to ranch. Price $150 per acre; $2000 cash, balance on terms to suit. Act quick if you want this. For particulars write E. R. COUCHINEAU, R.F.D. No. 2, Box 62, Tulare, Cal.

FOR SALE—
ELEGANT COUNTRY ESTATE.

35 ACRES.
20 apples—7 cherries.
¾ mile high.
House complete every detail.
Let us tell you about it.
BAYLY BROS., 926 Security.
Phone F6026.

FOR SALE—160 ACRES IN ALFALFA AND CORN, in fine condition; 6-room modern home, well equipped, pumping plant and plenty water, barn, sheds, corrals, etc. Near McFarland, San Joaquin Valley. Everything included at $250 per acre. A big money maker.

See MR. SHANNON,
THE KYLIUS-GRUBER REALTY CO.,
605 Story Bldg.

FOR SALE—640 ACRES ALL FENCED, FAIR house, good barn, good packing-house, 4000 olive trees 18 years old, 2500 Bartlett pear trees 12 years old; some peaches and grapes; 200 acres alfalfa land, balance good grazing ground; 6 miles from good town; abundance of water; price $35 per acre. This is a forced sale and is the best buy in California. W. D. PINKSTON, Rosslyn Hotel.

FOR SALE—32-ACRE RANCH, $12,000, TERMS. Right at P. E. station, 1¾ miles from Los Angeles; forty minutes Sixth and Main; finest sandy loam soil, growing orchard; alfalfa, corn, oats, beets, pasture; 8-room, 2-story house, bath, toilet, pantry; barns for 12 cows, 4 horses; well, 7-H.P. engine, pumping 40 inches. 4000-gallon tank. IRVINE W. BIGGAR, 427 Union Oil Bldg. Main 219. F1383.

FOR SALE— Country Property.

FOR SALE—

MAKE $2500 ANNUALLY.

Sounds pretty good—doesn't it?

Peach and apricot orchards on these valley lands are returning $250 an acre annually to the owners. Be an OWNER—place your dollars with Mother Earth where the dividends are sure. Only 7½ miles from the city.

NORTH LANKERSHIM ACRES

LITTLE FARMS—$200 AN ACRE UP

ON SMALL PAYMENTS

Start now—5 or 10 acres means independence—a fruit orchard and a permanent income. A share of valuable water stock FREE with each acre. Long before 1915 every close-in acre should NET big profits. Get in NOW.

Come in and let us tell you about these lands. Auto trips daily.

JANSS INVESTMENT COMPANY.

611-613 S. Hill st.

Home 10845. Phones Broadway 2468.

FOR SALE—80 ACRES IN ALFALFA, HOG FENCED and crossfenced, on main road; leased for $1000 cash per year for 3 years, near Imperial. $12,000. H. O. W., Mascarel Hotel, Santa Barbara.

FOR SALE—ALFALFA LAND CHEAP, NOW IS THE time to buy land. L. D. OLIVER, 306 Grant Bldg. Phone A4989.

FOR SALE—100 ACRES OF LAND IN GOSHEN, Cal. Address M. A. CHAPMAN, Hanford, Cal.

Antelope Valley.

FOR SALE—LAND BUYERS' SPECIALS, ANTElope, Coachella Valley lands, easy terms. See me at once for snaps. W. M. WANTLAND, 430 Grosse Bldg. Broadway 1030. 65816.

Santa Cruz.

FOR SALE—RANCHES, HOMES, ACRES. FREE list. WILSON BROS., Santa Cruz, Cal.

FOR SALE— Northern and Eastern Property.

FOR SALE OR EXCHANGE—FOR SOUTHERN CALIfornia property. 520 acres Phelps county, near Rolla, Mo.; new railroad surveyed adjoins land; $60 per acre, assume mortgage $10,000 at 6 per cent. now on land. Write B. H. RUCKER, Rolla, Mo.

SAN JOAQUIN VALLEY—

FOR SALE — 580 ACRES OF CHOICE EARLY ORange and lemon land located in a frostless cove at the foothills in Tulare county. This is a real bargain. Address OWNER, 3834 Wisconsin st., Los Angeles.

FOR SALE—AT BARGAIN, 140 ACRES IN FAmous Mussel Slough country, fine orchard, alfalfa land, good buildings, implements, abundant water. Address J, box 83, TIMES OFFICE.

IMPERIAL VALLEY—

FOR SALE—
40 acres, all fine stand of alfalfa; good house; 1500 worth of improvements. This is A1 in every respect. Will take clear home, Glendale preferred, up to $3500; no more. Balance cash or mortgage back.

I also have a special price for few days on 160-acre assignment near Imperial Junction.

For exchange, 320 acres, fully water stock, fine soil, all bordered, ready for crop. Price $60 per acre. Owner will accept clear property full value or part, on cash basis. A chance to double your money.

F2790—R. E. JAUMAN—Main 2790,
217 Wright & Callender Bldg.

FOR EXCHANGE—WANT WELL LOCATED FATented Imperial Valley land for my house and lot in Whittier, worth $2500, clear, and my $2000 equity in large lot on Magnolia. Also have other choice lots in different parts of the city. Address O. WERNER, 517 Union Oil Bldg.

COACHELLA VALLEY—

FOR SALE—COACHELLA VALLEY LANDS, ONLY expert information; we work for our clients; weekly excursions. J. S. WEBB & CO., 1016 Wright & Callender Bldg., Los Angeles. R. Thompson Webb, Thermal, Cal.

FOR SALE—CHOICE 80 ACRES, GOOD SOIL, TWO wells, near station, $50 per acre; worth $75. Have several section choice land, $10 to $25 per acre, for choice improved or unimproved. FRANK L. FRARY, 406 Van Nuys Bldg.

FOR EXCHANGE—WE HAVE SOME CHOICE LAND in Coachella Valley, well located, good water conditions, to exchange for Los Angeles. C. E. ADAMS, JR., 411 Grosse Bldg. F3083.

FOR SALE—DATES ARE GETTING RIPE NOW. It is a good time to look over Coachella Valley. See me for lands on easy terms.

F3083 C. E. ADAMS, JR., 411 Grosse Bldg.

GOVERNMENT LAND—

VICTOR VALLEY LANDS—

Victor Valley, the great pear and apple land country, 100 miles from Los Angeles. See our list of snaps in Victor Valley. Fine communities, railroads, abundance of water from wells. $2.50 to $25 per acre. Call for folder. Ask about excursions. Don't fail to get list of bargains.

CALIFORNIA LAND AND WATER CO.,
"The Center of Optimism,"
60619. 422 Van Nuys Bldg. Main 5190.

WE WILL LOCATE YOU ON 160 OR 320 ACRES good level land, no alkali nor hardpan; will guarantee water at from 10 to 20 feet or refund location fee; have rig on ground drilling wells; have four locations left within 1¼ miles of R.R. and postoffice. Act quick. 80-acre relinquishment three-quarters of a mile from station; good well; $700; some exchange. 617 LAUGHLIN BLDG.

I CAN LOCATE YOU ON GOVERNMENT LAND where water can be had for $10 per acre, one time. Can only locate a few at this price. Where can you beat this in California? Phone Wilshire 2418. JOHN J. CRAWFORD, 2247 Duane st.

FOR SALE—RELINQUISHMENTS AND ASSIGNments of government land under proposed irrigation project, Riverside county. 810 L. A. INVESTMENT BLDG.

CAN SHOW THREE CONNECTING SECTIONS, FINE ground, water close to surface, Victor Valley, open filing. Address L, box 266, TIMES OFFICE.

A FEW GOOD HOMESTEAD LOCATIONS NEAR coast and good town. Want a few parties to join us; irrigation not needed. Address K, box 229, TIMES OFFICE.

ORANGE AND LEMON GROVES— For Sale, Exchange, Wanted.

FOR SALE—SACRIFICE, THIRTY ACRES; 20 acres Washington navel orange trees, planted March, 1913; ten acres bare land; all completely piped with concrete pipe lines. Building improvements; two small houses and barn; complete electric pumping plant; abundance of water. Situated in Lindsay, Tulare county, California. Selling price $10,000 cash. This place will stand most rigid investigation. For particulars address P.O. BOX 628, Lindsay. Sole owner, no agents.

FOR SALE—OR EXCHANGE—

The finest orange groves in Southern California for Los Angeles property.

List your property with me for exchange.

R. C. POLLARD,
621-622 Central Bldg.
Phones: Home A5475; Broadway 2673.

FOR SALE—
A beautiful 5-acre young lemon grove with new 5-room modern house, close to Los Angeles near Whittier Blvd. Produced $1500 this year. Snap.

See D. H. MAUERHAN,
422 Central Bldg.
F7423. Sixth and Main sts. Main 5977.

FOR EXCHANGE—30 ACRES IN ORANGES, IN fine condition, with a good crop on trees, at Porterville; property clear for acreage or city improved property, close to or in Los Angeles. Room 211, O. T. JOHNSON BLDG.

FOR EXCHANGE — FINE 10¼-ACRE ORANGE grove, Riverside. $15,000; mortgage $4000. Want for equity Los Angeles home; might assume. Submit. Want quick deal. J. M. FIFIELD, 616 Grant Bldg. A3515.

FOR SALE — IF YOU WANT AN ORANGE ORchard for a home or investment, see my 17½ acres in Duarte, price right. Address R. H. BEALL, Duarte.

FOR EXCHANGE — BEST TEN-ACRE ORANGE grove in Corona, $3000 crop on trees. Price $18,000, clear. Want city or unimproved acreage to $15,000. CALL 28445.

FOR SALE—PRODUCTIVE ORANGE AND LEMON groves. Advise with experts; 26 years successful grower. 405 TRUST AND SAVINGS BLDG.

FOR EXCHANGE—BEST 10-ACRE ORANGE GROVE in Corona, $3000 crop on trees, $18,000 clear. Want city to $15,000 or less. PHONE 28445.

FOR SALE— Poultry Ranches.

FOR SALE—5-ROOM MODERN BUNGALOW AND 2 lots, just the place for chickens, 20 minutes out, book fare 5c. Price $1500; will consider a lot in part. See Mr. Brownridge, B. & B. REALTY CO., 415-416 Van Nuys Bldg., Seventh and Spring streets.

HOTELS-LODGING HOUSES— For Sale, Exchange, Lease, Wanted.

TO LEASE—TWENTY ROOMS MODERN IN every way, running water in bedrooms, furnace heat, etc. Fully equipped for first-class boarding house, furniture for sale, terms. 2716 S. GRAND AVE.

FOR SALE—SUMMER SNAP WESTLAKE $800 WILL handle, beautiful 15-room boarding or roominghouse, new furniture, well established. Only $1450. Must sell, good lease, easy terms. OWNER 53560.

FOR EXCHANGE—75-ROOM DOWNTOWN HOTEL, value $10,000, clear, for unimproved acreage. Will give cash difference of $2000 if necessary. Address G, box 165, TIMES OFFICE.

FOR SALE—APARTMENT AND ROOMING-HOUSE, 28 rooms, good paying house, will take good lot and cash or half cash, balance terms. Price $1500. Address J, box 197, TIMES OFFICE.

FOR SALE—$2500, HALF CASH, BUYS 38 ROOMS, modern apartments, rent $165; lease 2 years. BILLINGSLEY & WARNER, 304 Hollingsworth Bldg.

FOR SALE—BEAUTIFULLY FURNISHED, SIXTEEN 2 and 3-room apartments, 10 years' lease, close in, high-class. Price $3800. DANIEL & CASADY, 129 W. 2nd, Room 502.

HOTELS-LODGING HOUSES— For Sale, Exchange, Lease, Wanted.

FOR SALE— FOR SALE—
11 rooms, S. Hope, near 7th st., fine furniture. Rent $40. Price $850. Take trade for same.
10 rooms, near Westlake Park, fine furniture, long lease at $50; only $1000.
14 rooms, near Westlake Park, is fine good lease at $75; take $750 to handle.
20 rooms, West 7th st., fine furniture, long lease at $110. Take $1500 to handle.
30-room new hotel, close in, all modern, hot and cold water, long lease. Take $1200 to handle.
37 rooms, apartment, all new and modern, fine location, long lease. Take $2000 to handle.
40 rooms, West 8th st., all new and modern, is one of the finest long leases. Take $3000 to handle.
40 rooms, West 6th st., is fine; long lease at only $6.50 per room. Take $3500 to handle.
47 rooms, Westlake, all new and modern, 9 years lease at $6 per room. Take only $2500 to handle.
45 rooms, West 9th st., all new and modern, private garages, one of the best. Take about $5000 to handle.
60 rooms, fine location, all new and modern, long lease at $7 per room. Take $4000 to handle.
60 rooms, near Westlake Park, all new, one of the best long leases. Take $5000 to handle.
90 rooms, close in, near 6th and Grand, new and modern, long lease. See this; will take only $8000 to handle.
124 rooms, close in, all modern, fine furniture, always a money maker, 5 years lease at $6.50 per room. Will take $6500 to handle. Have others.
ROBERT YOUNG, JR., with
Western Realty & Inv. Co., 323 S. Hill st.

FOR SALE—

NEW 70-ROOM HOTEL

Furnished within the last thirty days. Close in, on East Fifth street. Ground floor lobby, modern in all respects, steam heat, private baths. Party must dispose of lease—and furnishings at once. Might consider partner, one-half interest. This is no cheap rooming house, but a strictly first-class hotel. See this and convince yourself that there is at least $600 to $700 a month to be cleared in this hotel.

The party needs the money and will sacrifice.

Business Leasing Department,
W. W. MINES & CO.,
60475. 631 South Spring street. M. 2875.

FOR EXCHANGE—34-ROOM APARTMENTS	$4000
5-room flat, good furniture	$525
Country hotel, 42 rooms, for exchange	$5000
100-room hotel, for exchange	$10,000
Exchange, hotel, 70 rooms	$5500
Hotel, 60 rooms, best in Los Angeles	$7500
50-room, wants bungalow	$5000
38 rooms, near Broadway and 3rd	$4200
54 rooms, best corner on Main	$6000
32 rooms, new, apartments, pay	$3200
12,000 PLACES FOR SALE NOT ADVERTISED.	
20 rooms, near Hamburger's	$2800
42-room transient	$4000
40 rooms, exchange	$3000
12 rooms, paying	$600
85-rooms on the hill, exchange	$8000

LIST YOUR RANCH WITH DECKER.
H. C. DECKER, 452½ S. Broadway, cor. 5th.

FOR LEASE—47-ROOM HOUSE, READY FOR OCcupancy last of this month. Situate Nos. 824-6 Golden avenue, third block west of Figueroa, between Eighth and Ninth. Easy walking distance. Three stories. Hot and cold water in every room. Steam heat. About 65 per cent. bath capacity. Phone in every room. Reception room, laundry in basement and room for help. Complete proprietor's apartments. Finished throughout in birch and mahogany. All corridors paneled and decorated. To be furnished throughout handsomely. Freight elevator. Rooms large, light and airy. Building can care for the best trade. Wish to lease for five or ten years at $7.75 per room. Lease must be well secured. See owner, A. V. PERKINSON, Room 822 Security Bldg., for further information. Agents please list.

FOR LEASE—HOTELS AND APARTMENT-HOUSES now under construction. 40 to 150 rooms.

Ask MR. FOSTER, Leasing Dept.,
WRIGHT-CALLENDER-ANDREWS CO.,
Main 8040. 403 S. Hill. Home 10745.

FOR SALE—7 ROOMS (WEST,) RENT $40, INcome $34, owner reserves 4 rooms, well furnished, $350.
9 ROOMS, southwest, rent $40, income $60 up, lease, good furniture, $550. Consider exchange for Ford auto.
50-ROOM HOTEL, no meals, running hot water, steam heat, rent $225, clears $200 monthly, $6500, terms.
See F. C. SIMPSON, 202½ South Broadway.

FOR EXCHANGE—
Have 24-room hotel in N. Main st., for lots in Ocean Park, Hollywood or good fruit or chicken ranch. Price $12,000.
MR. VINCE, with
GILBERT-KIRBY CO.,
Main 5243. 807 Van Nuys Bldg. F3511.

FOR SALE—A MONEY-MAKING RESPECTABLE little hotel; all rooms full and extra table table boarders. Rent $45, gas free. Natural gas connection. Price only $1500, with terms. Owner clearing from $250 to $300 per month; must retire account wife's sickness. For further particulars see
GERMAN-AMERICAN REALTY & INV. CO.,
621 Los Angeles Investment Bldg.

FOR EXCHANGE—95-ROOM HOTEL, BUSINESS district, long lease at $6 per room. Price $10,000, clear. Want L. A. property or acreage near. House clears $350 monthly. WOODRUFF-GRIFFITH CO., 1002 L. A. Investment Bldg. F7601, Main 1696.

FOR SALE—LEASE AND FURNITURE OF A 33-room hotel close in, large lobby, parlor and fine dining-room. This is a big paying proposition and can be bought at a bargain for quick sale. F7568, Broadway 817. MORGAN REALTY CO., 302 Lankershim Bldg., 3rd and Spring.

FOR SALE—FOR LEASE—WILL ERECT MODERN fireproof hotel of 200 rooms downtown location, on corner and lease for term of years at attractive figure.
CALKINS INVESTMENT CORPORATION,
F7084. 424 Central Bldg. Broadway 8569.

FOR SALE—44 ROOMS, CORNER BRICK BUILDING, on one floor, right close in, near Main. Running water all rooms, mostly single rooms, extra good furniture, two entrances, good transient, good lease, rent less than $5 room. FOX & CO., 328 Story Bldg.

FOR SALE—24 ROOMS, CORNER, BRICK BUILDing, rent $85, net clear $150 month. This is best location, money maker; sell cheap for cash, for owner going back their country. 659 MAPLE AVE.

FOR SALE—HOTEL, 81 ROOMS, CHEAP, ON ACcount of sickness; no better place in the city to make good money; near Arcade dept. PHONE 14048.

FOR SALE—OR EXCHANGE—16 ROOMS NEW furniture, good lease, west side, close in. Want clear lot and cash, or payments. J. C. GREEN, 1059 Van Nuys Bldg. 11589, Main 7790.

FOR EXCHANGE—WANTED — IMMEDIATELY, best flat or rooming house can get for $500 clear lot in Pomona. PHONE 24834.

FOR SALE — WILL SACRIFICE MY ROOMING house of 18 rooms, good lease, rent $75. See me and save commission. 717 S. ALVARADO.

FOR SALE—$3000 BUYS THE BEST ROOMING-house in San Bernardino. Address MRS. M. E. BUCK, 540 3rd st., San Bernardino.

WANTED—PAINTING, TINTING, DECORATING. Prices reasonable. Work guaranteed. Phones—63748, Main 402. SHIELDS.

FOR SALE—OR EXCHANGE—15-ROOM ROOMING-house, long lease, low rent. Call at once, 321 N. BROADWAY.

FOR SALE—FURNITURE OF 12 ROOMS FOR investment or home. Make an offer. Call F7714.

FOR SALE—A GOOD TRANSIENT ROOMING house. 513½ S. MAIN ST.

APARTMENT HOUSES— For Sale, Exchange, Lease, Wanted.

FOR SALE—

$360,000.

HUNTLEY APARTMENTS.

1207 W. THIRD ST.

New, concrete 3 and 4-story building; finished in hardwood, except pantries and kitchens, which are painted white; two automatic passenger elevators; every room an outside room; streets two sides and alley two sides, with forty-foot court between two wings; large garage, large lobby, large reception-rooms, large public kitchen; Whittall Wilton carpets throughout; house nicely furnished and well filled with tenants; 10 minutes' walk to Third and Broadway.

ALLISON BARLOW, owner, 230 I. N. Van Nuys Bldg. Home 10108, Sunset Main 834.

WANTED—THE LEASE AND FURNITURE OF THE best hotel or apartment-house that can be had for $2000 cash or $800 or $500 and good equity in bungalow or cash and good real estate or highly improved ranch, as part payment. These and other clients are waiting; let us know what you have. F7568; Broadway 817. MORGAN REALTY CO., 302 Lankershim Bldg., 3rd and Spring.

FOR EXCHANGE—LEASE FOR 6 YEARS AND FURnishings of 50-room apartment-house. Equity $4000, mortgage $2000, pay monthly. Modern. Want L. A. bungalow or acreage. Will assume $2000. WOODRUFF-GRIFFITH CO., 1002 L. A. Inv. Bldg. F7601, Main 1696.

FOR SALE—
25-room hotel, close in, long and cheap lease, good furniture; nets $115 to $150 per month. A regular family hotel. $2500, some terms.
EDW. C. CRIBB CO., 709 S. Hill.
Ask for Clark.

FOR SALE—$4000, HALF CASH OR TRADE, BUYS 62 rooms apartments, rents $175, lease 3 years. $1400, half cash buys 31 rooms, rent $80, lease 3 years. Bargain. See BILLINGSLEY & WARNER, 304 Hollingsworth Bldg.

FOR SALE—AS I AM UNABLE TO TAKE CARE OF it myself I wish to dispose of the lease and furniture of my 40-room apartment-house, it is considered a very attractive building, both inside and out and is paying well. For further particulars see MORGAN REALTY CO., 302 Lankershim Bldg.

FOR LEASE—NEW APARTMENT HOUSE NEAR Westlake. 90 rooms, elegant lobby, entertaining room, sun parlor, large outside rooms, everything up-to-date, ready to move into. Reasonable rent. See OWNER, 430 S. Broadway, Room 616. F8265.

FOR LEASE—68-ROOM APARTMENT HOUSE, A big corner at 22nd and Hoover st. Everything modern and up to date. See OWNER in building. Telephone West 5185.

WANTED — APARTMENT-HOUSE, CLOSE IN, worth $40,000 to $50,000 for equity in ten lots in Wilshire Square Tract and will assume. Address T, box 591, TIMES BRANCH OFFICE.

FOR SALE—GREAT SACRIFICE, BEST APARTment-house near car barns, cash customers. $1500 will handle. Owner, 220 I. W. HELLMAN BLDG.

FOR SALE—BY OWNER, AN APARTMENT-HOUSE of 20 rooms on W. 1st st., near where the tunnel will open. Easy terms. A bargain at $15,000. Address K, box 172, TIMES OFFICE.

TO LEASE—5 MINUTES FROM BROADWAY. WILL build to suit tenant, apartment building, 30 rooms, cheap rent. MELROSE, 522 Van Nuys Bldg.

APARTMENT HOUSES— For Sale, Exchange, Lease, Wanted.

FOR SALE—

STRICTLY HIGH CLASS APARTMENT.

WILSHIRE DISTRICT.

PRACTICALLY NEW THROUGHOUT.

MODERN IN EVERY DETAIL.

DANCING HALL, SUN PARLOR.

AMUSEMENT ROOM.

ABSOLUTELY BONA FIDE AND A

PAYING PROPOSITION.

PRICE $20,000.

WILL CONSIDER PART TRADE.

OWL REALTY COMPANY,

SOLE AGENTS,

904 HOLLINGSWORTH BLDG.,

S.E. COR. 6TH AND HILL STS.

FOR SALE—

A NET INCOME

OF

$550 A MONTH.

We have the biggest income-producing snap in Los Angeles. Owner is forced to sacrifice. Furniture and 10-year lease of brand new apartment-house in Westlake district; 20 apartments.

ALL RENTED FOR $1200 A MONTH.

TOTAL EXPENSE $710 MONTHLY.

NET INCOME $550 A MONTH.

Let us show you this buy; we will explain why the owner is forced to sell—where $5000 invested will net you $6600 a year. You must act quick. Call or phone today.

House and Lot Dept.

JANSS INVESTMENT COMPANY,

611-613 S. Hill st.

Home 10845. Phones: Broadway 2468.

FOR SALE—LEASE AND FURNISHINGS OF 70-room brick apartment-house, walking distance, has lease of nine years at only $7 per room, furniture is of the very best, kitchens are all outside, large lobby, has steady tenants. If looking for money maker, see me. Will sell for $12,500, terms.

See DISHMAN,
CALKINS INVESTMENT CORPORATION,
Bdwy. 8569. 424 Central Bldg. F7084.

FOR SALE—12-ROOM RESIDENCE, ARRANGED for apartments, 10 minutes' walk to Courthouse. Inquire ROBT. NEISSE, 318 N. Grand ave.

FOR SALE— Flat and Apartment Property.

FOR SALE—FINE FLAT OR APARTMENT-HOUSE site, Toberman near 16th, snap for cash; might consider some trade. Call KIRKPATRICK, 225 I. W. Hellman Bldg. or A1167.

FOR EXCHANGE— Business Property.

FOR EXCHANGE—

LESS THAN
ACTUAL CASH VALUE.

NINTH-STREET CORNER.
NOT FAR FROM MAIN ST.

NEARLY 100 FEET.

$20,000 UNDER ACTUAL CASH VALUE.

WILL TAKE TO $40,000 IN TRADE, CITY, SUBURBAN OR COUNTRY (CASH VALUE.)
PART CASH.
BALANCE BY 6 PER CENT. MORTGAGE.

YOUR OPPORTUNITY TO GET
GOOD BUSINESS PROPERTY AT A BARGAIN.

Nearly one million dollars now being expended on improvements at Ninth and Main, and others to be started in the near future.

FINE LOCATION FOR GARAGE,
HOTEL OR MERCANTILE ESTABLISHMENT.

Phone for further particulars.

Main 5065 or 10175. MR. AYRES (Sole Agent.)

FOR EXCHANGE—NEW 3-STORY BRICK BUSINESS block, stores below, hotel above; good location. Hotel leased for a long term of years and stores being rented. The income will pay 8 per cent. net on the investment. Price $150,000, mortgage $30,000, 6 per cent. Will exchange for unimproved property in the southwest, prefer corner. See BROWN or NORTON, with BOYER & WOODBURY, 304-306 Title Insurance Bldg., 5th and Spring.

FOR EXCHANGE—BRICK BUSINESS BLOCK, VERmont ave., income $1400 annually; value $15,000; mortgage $5800 and clear, 12 1-3 acre orange grove, Rialto, frostless section; trees 12 years old. Well set to fruit, $12,500 clear. Want close-in apartment lot to $22,000. Give location and price first letter. Address T, box 461, TIMES BRANCH OFFICE.

FOR EXCHANGE—FINE BUSINESS LOT ON SAN Pedro st., right in heart of city. Price $40,000. Old building on lot renting for $135 per month. This property is clear. Want unimproved corner in southwest, not too far out. Submit something of good value. Might assume. See BROWN or NORTON, with BOYER & WOODBURY, 304-306 Title Insurance Bldg., 5th and Spring.

FOR EXCHANGE—$10,000, BUSINESS PROPERTY on Washington near Vermont st. Want small apartment-house, northwest. Owners and agents submit.

CALKINS INVESTMENT CORPORATION,
424 Central Bldg.
Broadway 8569. F7084.

FOR EXCHANGE—VALUABLE LOT ON PICO ST. and cash to amount of $11,000 or $12,000, for good business lot between 5th and 10th sts., from Towne to Figueroa st. See BROWN or NORTON, 304-306 Title Insurance Bldg., 5th and Spring.

FOR EXCHANGE — $15,500; FINE CORNER, IMproved, close to business center, 23rd and Union; 60-foot lot, fine for stores or apartments; want good exchange to $7000, clear; balance cash and mortgage. L. A. DOLTON & CO., 600 Lankershim Bldg. F6589; Broadway 4538.

FOR EXCHANGE—HORACE G. HAMILTON WILL exchange your property. 20 years in Los Angeles. Member Los Angeles Realty Board. Bank reference. Suite 546, TITLE INSURANCE BLDG.

FOR EXCHANGE—$4000 EQUITY, CORNER STORE property, brick store building 50x60, and 4-room modern brick cottage. Want cheap lots, good equity apartment site, or old rundown property. Phone owner, BOYLE 2721.

FOR EXCHANGE—$30,000, STRICTLY MODERN, close-in flats, mortgage $4200 for clear ranch near city. MILLER, (Agent,) 527 Bixel. 53409.

FOR EXCHANGE— Houses.

FOR EXCHANGE—A 9-ROOM HOUSE IN THE foothills, 30 minutes out; 3 sleeping porches, garage, 100 orange trees; grounds highly improved; lot 200x130; on corner, price $15,000; mortgage $4000; want city; will clear or assume. COLE. Phones: 280312. Vermont 610.

FOR EXCHANGE—WANT ANY GOOD ACREAGE or beach property for business block and two residence properties. Value $43,000. Good income. See MR. VENCE, with GILBERT-KIRBY CO.,
Main 5243. 307 Van Nuys Bldg. F3511.

FOR EXCHANGE—MODERN 8-ROOM CITY RESIdence, excellent surroundings, cash valuation. Require smaller. Liberal deal. Telephone OWNER, 58131.

FOR EXCHANGE—HAVE 7-ROOM MODERN HOUSE 27th near Vermont, $7500, clear. Want income about same amount.
A4232. SIDNEY O'NEIL & CO.,
Main 3081. 515 Lankershim Bldg.

FOR EXCHANGE—LOT 58x150, CORNER, TWO modern houses, 10 and 6 rooms; good income property. Want grove, small ranch or beach. What have you? Price $12,000. Address L, box 230, TIMES OFFICE.

FOR EXCHANGE — $13,500, 10-ROOM NEW house, Magnolia avenue-10th street; also $10,000 home, Highland Park. Want clear lots or Pasadena to $4000. W. N. HOLWAY, 304 Wilcox Bldg. F3451.

FOR EXCHANGE—WANT DEEDED LAND, ANTElope Valley, or Victorville, in exchange for 6-room cottage, on large well-improved lot, price $4000; owners, see R. H. HOFF, 320 Pacific Electric Bldg.

FOR EXCHANGE—WANTED—A UNION SQUARE home. Have a 2-story Swiss chalet, Wilshire district, $6500. Also lot on W. 12th st., $3600. Will trade one or both. J. D. HARRISON, 401 Van Nuys Bldg. F6890.

FOR EXCHANGE—$6000, COMPLETELY FURNISHed bungalow, Harvard blvd., block from Adams; 3 large bedrooms, bath, furnace and fireplace, want $1500 cash and lot, and assume. V. H. PECK, owner, A1110, Main 6060.

FOR EXCHANGE — 6-ROOM MODERN HOUSE, large lot, $4500, clear; I want one or more acres improved, near Los Angeles. C. GROENBECK, 452½ S. Broadway. F1660. Main 3178.

FOR EXCHANGE — MODERN 5-ROOM BUNGAlow and 6-room cottage, close in, will take furniture as part payment. Phone F6278, or call at 319 I. W. HELLMAN BLDG.

FOR EXCHANGE—TWO HOUSES, INCOME $35 PER month. Price $4100; mortgage $1600. Will assume on alfalfa ranch. EWING & MOYER, 438 Byrne Bldg. Main 4587.

FOR EXCHANGE—OR SALE—EASY TERMS, 6-room large house on 55th st., near Central. MRS. SPENCE, 2311 W. 10th st. Home 54808.

FOR EXCHANGE—WILL EXCHANGE MY MODern country home property valued at $2500, as part payment, for modern, 7-room bungalow in southwest. 1060 W. 22ND ST. Phone West 553.

FOR EXCHANGE— Houses.

FOR EXCHANGE—

BEAUTIFUL RESIDENCE.

Beautiful home, overlooking city park, facing on boulevard; fine view of the mountains; set well above the street, house is in perfect condition, every modern convenience, large garage, 3 baths; fine sleeping porch, fine lawn and shrubbery; a very pleasant home; price $25,000; will exchange for eastern. See this without delay.

MR. STAIR,
CALIFORNIA REALTY CORPORATION.
O. E. Farish, President.
353 S. Hill st.
Phones: Home 60286. Main 2888.

FOR EXCHANGE—

West 27th, near Hoover, 10-room modern house in perfect repair. Lot 60x150. Would make a good rooming-house. Valued at $9000. Will exchange for bungalow or vacant lot up to $5000.
HOME REALTY COMPANY,
231 I. W. Hellman Bldg.
Main 2416. F7288.

FOR EXCHANGE—
200 feet Washington boulevard near La Salle. Good modern 7-room house. Fine for future business purposes. Price $30,000; mortgage $7500. Submit anything clear for equity.
LOS ANGELES INVESTMENT COMPANY,
Exchange Department,
Broadway at Eighth.
60127; Main 5647.

FOR EXCHANGE—AT CASH PRICES, $5700 LOVEly Pasadena home of 8 rooms on large grounds, garage and variety of fruit trees in good residence section; $4500, 7-room house on 36th place; all modern. Want lots or acreage, $5500, 8-room, two-story house on Rosemont ave., with garage; want Hollywood bungalow. See FROELICH, 908 Van Nuys Bldg. Bdway. 917; A2779.

FOR EXCHANGE—
5-room almost new bungalow, hardwood floors, and strictly modern; furniture and household goods included; fine location, Boyle Heights; mortgage about $2000, worth $3500; what will you offer for equity, either cash or trade? See ANDERSON, with
DAVIS & GOETZ,
402 Story Bldg.

FOR SALE—OR EXCHANGE—
Modern 5-room bungalow in University district, value $3500. Will exchange for good 5-passenger auto up to $1250 in value. Balance easy payments. This is a bargain. Rent will take care of payments.
A4739. H. G. HEISLER CO.,
Main 1775. 204 L. A. Investment Bldg.

FOR EXCHANGE—BEAUTIFUL 5-ROOM, MODERN bungalow in southwest, only $3000 clear. Want well-located clear lot to $1800. Terms on balance.
See Mr. Shannon,
THE KYLIUS-GRUBER REALTY CO.,
605 Story Bldg.

FOR EXCHANGE—$1800 EQUITY IN BRAND NEW modern 6-room bungalow in southwest, on asphalt paved street, paving paid for; will take clear lot, diamonds or automobile. See owners.
HOWELL & SKINNER,
310 Byrne Bldg. Third and Broadway. F8444.

FOR EXCHANGE—OR SALE—BY OWNER, FOR larger house; No agents; beautiful 6-room bungalow, block from Silver Lake Park; fine hedge, lawn, fruit trees, double garage, large basement; third lot off Sunset blvd. Best car service in city. 940 N. BENTON WAY. Phone 557081.

FOR EXCHANGE — MUST SELL ACCOUNT SICKness; 5-room bungalow, A1 location, $3200; mortgage $1400; take good lot part; balance easy. House rented for year. No agents. 74710.

FOR EXCHANGE—$6000, CLEAR, MODERN 8-room house, close in, large lot. Want improved ranch to value. Address owner, 4269 S. GRAND.

FOR EXCHANGE — THREE NEW, FIVE-ROOM bungalows, $3000 each; mortgage $1000 each. Want close-in acreage. PHONE 28445.

FOR EXCHANGE— Lots.

FOR EXCHANGE—A 20-ACRE SUBDIVISION, splendidly located near Casa Verdugo. A beautiful tract close to the mountains and adjacent to some of the finest residences in Southern California. Adjoining property is held at a much higher figure. This tract is on high ground and is ripe for subdivision. Price $1700 per acre. This property is clear. Will exchange for good income property in city of Los Angeles. See NORTON or BROWN, with BOYER & WOODBURY, 304-306 Title Insurance Bldg., 5th and Spring.

FOR EXCHANGE—OR SALE—LOT 53x140 TO 20-foot alley, two 6-room houses, 3 blocks of $750,000 new Southern Pacific Depot; also lot 40x150 on Edwin street east of Santa Fe avenue. Want residence property. See WHITLEY, 105 E. First st., room 14. Main 4289.

FOR EXCHANGE—HAVE FIVE LOTS AND BUNGAlow, rented, Figueroa near Manchester, value $6500; mortgage $2200; want property in Great Falls, Montana. J. E. COLLUMB, 501 Union Oil Bldg. A4177. Main 2560.

FOR EXCHANGE—THINK OF SNAPS; 4 LOTS, $1950 each, mtge. $900 each, 41x120 each; double frontages; can build 8 bungalows; swell bungalows next door; W. 28th st. Want country property; might assume, $10,000. Owners only. SCHRADER, 211 Grant Bldg.

FOR EXCHANGE—2 WELL LOCATED LOTS, L. A., clear; want 7 or 8-room house or bungalow, Pasadena, not too far out; will assume. Address owner, L, box 250, TIMES OFFICE.

FOR EXCHANGE—SIX NORTH FRONT ELEVATED lots, northwest, street work done, $8500; mtge. $3500; near Normal School. Want modern house, Westlake or Hollywood to equity. WHEELER, 126 Byrne Bldg. A2762.

FOR EXCHANGE—ONE 6 PER CENT. INVESTment certificate of $1000 and six shares of stock, value $600 in Los Horcones Plantation Co., either or both for good city lot of same value. Address L, box 257, TIMES OFFICE.

FOR EXCHANGE—CLEAR LOTS, ALSO CLEAR northern acreage and cash for any genuine equity, large or small. DEVENS, 603 Citizens' National Bank Bldg. Broadway 1775.

FOR EXCHANGE — TWO FINE LARGE LOTS, EAGLE ROCK section, price $3500. Mortgage $1250. Will assume on bungalow. EWING & MOYER, 438 BYRNE BLDG. Main 4587.

FOR EXCHANGE—WANT CLEAR LOT TO $1000 for $1500 worth expensive furniture including $600 Chickering piano. PHONE 53409.

FOR EXCHANGE—$1800, LOT, CLEAR FOR EQUIty in modern 6-room bungalow, near Heliotrope or Western car line. MAIN 813.

FOR EXCHANGE— Suburban Property.

FOR EXCHANGE—LOS ANGELES-VENICE ACREAGE.
Special Los Angeles-Venice acreage, 40 acres unimproved near the Palms at only $750 per acre. Mortgage $14,000 due December, 1915 at 6 per cent. Will exchange for good income preferably apartment up to date flat.
LOS ANGELES INVESTMENT COMPANY,
Exchange Department,
Broadway at Eighth.
60127; Main 5647.

FOR EXCHANGE—2½ ACRES, 20 MINUTES FROM Broadway, near electric and steam railways. Surrounded by improved properties and subdivisions. Want home on car line not far out to $3500.
See Mr. Shannon,
THE KYLIUS-GRUBER REALTY CO.,
605 Story Bldg.

FOR EXCHANGE—WANT LOS ANGELES INVESTment Company stock. Have $2250 equity in well-located suburban property, accessible to modern improvements and near business center of thriving town; 10 miles from Los Angeles. Address L, box 249, TIMES OFFICE.

FOR EXCHANGE—BEAUTIFUL HOME, ALTADEna, 5 acres, all varieties trees, for beach or city residence. BAYLY BROS., 926 Security. Phone F6026.

FOR EXCHANGE — 20 ACRES, FINE WALNUT land, with water; price $9000; mortgage $4500. Want city. CALL 28445.

FOR EXCHANGE— Country Property.

FOR EXCHANGE—
Have 80 acres of alfalfa land, near Porterville, only $100 an acre. Want bungalow southwest, Pasadena or business property.
MR. VENCE, with
GILBERT-KIRBY CO.,
Main 5243. 307 Van Nuys Bldg. F3511.

FOR EXCHANGE—I HAVE 50 SAN JOAQUIN VALley properties, most unimproved, 80 to 300 acres, water bearing, for alfalfa, fruit or general farming; all desirable for improvement or development; I also have some improved ranches; submit Southern California properties. JOHN W. THOMSON, 631 San Fernando Bldg. F3252, Main 8210.

FOR EXCHANGE—IN ORDER TO MAKE A QUICK deal will offer my 20-acre ranch, Fallbrook, San Diego county; 7-room house, etc.; everything first-class, $1000 cash mortgage $3000; want equity to bungalow or lot in Los Angeles; make offer. J. S. L'HOMMEDIEU.

FOR EXCHANGE—160 ACRES MILE FROM NACO, Ariz., good markets at Bisbee, Douglas and Nogales, $4000, clear; want bungalow or lots, city or beaches; will assume. MATHER, 509 Central Bldg.

FOR EXCHANGE—WANT SAN DIEGO—
$6000, 10 acres, one mile to Monrovia; new 5-room house; 200 fruit trees, cheap water, suitable for citrus trees; owner wants San Diego, will make good deal.
JAS. H. BALLAGH, 417 Central Bldg.

FOR EXCHANGE—$40,000, CLEAR, 400 ACRES good alfalfa land, plenty of water. Wish to trade all or part for good city. Might assume or pay cash difference. Owner, 416 LAUGHLIN BLDG. A1645; Broadway 4175.

FOR EXCHANGE—MODERN 10-ROOM DOUBLE house, corner, Spokane, rented. Price $5500, clear. Want lot here for flats, equal value. Will not assume. Address T, box 462, TIMES BRANCH OFFICE.

FOR EXCHANGE — 40-ACRE RANCH, FULLY equipped, 3 horses, 18 cows, Orange county; price $24,000; mtge. $11,000; want city, what have you? Will assume. BUTCHER, 528 Chamber of Commerce, Broadway 758.

FOR EXCHANGE—EQUITY OF $1600 IN 40 ACRES one mile from Lancaster, and equity of $700 in lot on Sunset Heights; want chicken ranch, or what have you near Los Angeles? Will assume. F5467.

FOR EXCHANGE — FINE ALFALFA RANCH, THE location, soil, water conditions and price are right; will consider taking other property in part payment. G. I. LYTLE, owner, 107 S. Ardmore ave. Phone Wilshire 510.

FOR EXCHANGE—10 ACRES UNIMPROVED, $5000, equity $3900; want home, 9¼ acres oranges, $5500, equity $4600; want home, 20 acres, San Diego, $3000, clear; want home. DANIEL & CASADY, 129 W. 2nd st., Room 502.

FOR EXCHANGE—10 ACRES, CLEAR, SAN JOAQUIN, for lot; will pay $250 cash. LEVITT, 704 O. T. Johnson Bldg.

Classified Liners.

FOR EXCHANGE— Country Property.

FOR EXCHANGE—
20 acres main boulevard, ½ way to Whittier, all in fine stand alfalfa—water right. Small improvements. $700 more. No similar property surrounding offered at such a figure. Want income property equal value. Prefer property occupied by one tenant.
LOS ANGELES INVESTMENT COMPANY, Exchange Department, Broadway at Eighth. 60127; Main 5647.

FOR EXCHANGE—WALNUT GROVE. $11,500, CLEAR.
12 acres of very superior seven year old softshells at railroad station, close to city, house, domestic well, free water for irrigation. Property in A1 condition, good crop. Will consider modest 6-room house here with mortgage back or other property on which $3000 could be borrowed.
CHAS. B. MULLALY COMPANY, F2390; Main 5649. 704-6-8 Van Nuys Bldg.

FOR EXCHANGE—WANTED, SOUTHERN CALIFORNIA property, improved or unimproved, for my citrus, alfalfa and fruit land, 20 to 80 acres, Fresno county, in mountain cove, fine soil, water 20-foot lift, near school and railroad, another road now building. Good neighbors and more settling there continually, four more families going this week. Write C. MACHAL, 1285 Bellevue ave., Los Angeles.

FOR EXCHANGE—
15 acres, half in full bearing oranges, good condition, balance in alfalfa, interset with 3-year-old walnuts; modern 8-room house, barn and all outbuildings, about 300 chickens, horse, cow, buggy, and tools; a beautiful place, must be seen to be appreciated. Price $20,000; mortgage $4000; want Los Angeles, 'Frisco or San Diego. R. G. CARNE COMPANY, 706 Title Insurance Bldg. Main 4556.

FOR EXCHANGE—
10 acres at Harpersville station, Santa Ana trolley. No alkali. Abundant water. Small eucalyptus grove. No buildings. Price $5000. Mortgage $1500. Want Los Angeles property equal value.
LOS ANGELES INVESTMENT COMPANY, Exchange Department, Broadway at Eighth. 60127; Main 5647.

FOR EXCHANGE—AN 18-ACRE NAVEL ORANGE grove, trees 1 year old, on State Highway, 3 miles west of Riverside, on high ground; $8000 deep on trees. Cement ditches. Water costs $20 per year. This grove is in a high state of cultivation and has been well fertilized. Price $30,000, clear. Want a bunch of lots. Address OH, box 526, TIMES BRANCH OFFICE.

FOR EXCHANGE—160 ACRES, $35 PER ACRE, AND I believe will bring more than $100 within two years; located at Willow Springs, 3 hours' ride from Los Angeles; level land, good soil as any $2000 land you ever saw; want lot or house and lot, southwest, for my $4000 equity. V. H. PECK, owner, 707 Grant Bldg. A1110. Main 6008.

FOR EXCHANGE—40 ACRES, KERN COUNTY, alfalfa land, 150 in. water. Price $5000. City or suburban part or all pay. W. S. Mayo, with H. J. CALDWELL, Suite 526 Title Insurance Bldg.

FOR EXCHANGE—IF YOU WANT TO EXCHANGE your real estate, call or write GUY H. CHAFFEE, 616 Chamber of Commerce Bldg.

FOR EXCHANGE—FINE 10-ACRE ORANGE GROVE, no frost, $15,000 clear; what have you about $15,000? Call OWNER, 28445.

FOR EXCHANGE—SAN JOAQUIN LAND WITH water, want orange grove or eastern. LEVITT, 704 O. T. Johnson Bldg.

FOR EXCHANGE—80 ACRES IN ANTELOPE VALley, for equity in 5-room bungalow or what have you? WILSHIRE 1573.

FOR EXCHANGE — 20 ACRES NEAR GARDEN Grove, with water; price $8000; want city or beach to about ½. Call OWNER, 28445.

FOR EXCHANGE— Eastern and Northern Property.

FOR EXCHANGE—
Want eastern, fine 40-acre fruit farm, walnuts, apples, peaches, apricots, plums, grapes, alfalfa, not a lot of waste ground. Everything on the place is the very best, has own pumping plant; can sell water in abundance, is just off boulevard; 15 miles from Los Angeles and is a ½ mile from P. E. Railway. Trees are all full bearing and net a big income. Includes horses, wagons, farm implements, sprayers and mills in exchange for good clear eastern. Will give or take back mortgage and cash. Address T, box 595, TIMES BRANCH OFFICE.

FOR EXCHANGE—I HAVE A LARGE TRACT OF land in Northwest Texas, the shallow water district; splendid for subdivision or colonization; on line of railroad; bank appraisement $20 acre; want orange groves or income property in Los Angeles; will exchange all or part. GEO. C. MARTIN, 301 St. Louis Bldg., Pasadena.

FOR EXCHANGE—OR SALE—200 ACRES WASHINGton land; boats daily to Seattle, Tacoma or Olympia; 7 acres under cultivation; good water; $1500 and assume; will exchange for Los Angeles or Pasadena lots, restaurant or private boarding-house. G. C. M'HENRY, R. F. D., No. 1, box 347, Pasadena.

FOR EXCHANGE—CHICAGO INCOME PROPERTY, four 2-story brick buildings, arranged for 2 families each, modern; annual rent $2016; equity $10,000. Will consider Los Angeles city or Southern California property. Will assume. Address Box 57, TIMES OFFICE, Pasadena.

FOR EXCHANGE — CLEAR LOTS AT A GREAT sacrifice in a growing Oklahoma town, for a bungalow, worth not over $6000, or a few of them for a good equity in same. F1500. J. E. WHITE, Main 3000. 603 Consolidated Realty Bldg.

FOR EXCHANGE—YOU OKLAHOMA FELLOWS, look, 6-room plastered house, on corner lot, Boyle Heights, with modern conveniences, $2500, clear; will accept Shawnee, Okla., to $1500 as first payment. Write W. E. BROOKS, 127 N. Bell, Shawnee, Okla.

FOR EXCHANGE—I HAVE GOOD INCOME DENver, Colorado, clear for Los Angeles and assume; also clear Colorado land, where you can grow alfalfa, grain, potatoes, fruit, plenty of natural grass. See CONNELLY, 413 Chamber of Commerce.

FOR EXCHANGE—$3900, CLEAR PROPERTY FOR good equity in beach house. Have (3 houses) one 6-room and two 3-room cottages in town Dunsmuir, Shasta County, Cal. See WHIPPLE, 310 Van Nuys Bldg.

FOR EXCHANGE—MICHIGAN FARM, 39 ACRES, good land, buildings, orchard, $4300. Want house to $6500 or lots. 116 W. 17th st. D. W. McDONALD.

FOR EXCHANGE—OAKLAND LOTS, FOR ROOMing or apartment-house, or cottage. ALLEN CROSSAN, owner, 400 N. Hill. A3061. Main 1168.

FOR EXCHANGE—QUICK EXCHANGES, EASTERN for California property. See LEVITT, 704 O. T. Johnson Bldg.

FOR EXCHANGE—WOULD EXCHANGE 480 ACRES best land South Dakota, clear, and add cash, or assume for L. A. business or semi-business property. BAYLY BROS., 926 Security. Phone F6026.

FOR EXCHANGE—7-ROOM MODERN RESIDENCE, Denver, Colo., $3000; mortgage $1650. Want L. A. bungalow, will assume. See LEW W. COLLINS, 614 H. W. Hellman Bldg.

FOR EXCHANGE— Real Estate Miscellaneous.

FOR EXCHANGE—BY D. H. LINGLE & CO., Bdwy. 2470. 205 Story Bldg. F4105.
$4500—Bungalow, S.W., for lots, land or auto.
$2300—Clear lot for bungalow on high ground.
$1200—Glenwood (Iowa) cottage for California.
$2700—Furnished bungalow clear for flat site.
$4200—Bungalow for lots, acreage for auto.
$8200—Clear Nebraska land for California.
$3700—San Joaquin land for lots or bungalow.
$12,000—Business property for residence to $5000.
$6000—Clear section Canada land for California.
$17,500—Ten acres, Gardena, for apartments or flats.
$7500—Orange grove for grocery or city property.
$1250—Buys acre at Owensmouth. A bargain.
$11,000—Buys 10 acres Van Nuys, well improved.
$12,000—Corona lemon orchard, for city property.
$7000—Hollywood lot, 50x152, for automobile.
$30,000—E. Seventh st., for smaller or larger.
$3000—General store for acreage to $4500.
$4500—Grocery for clear bungalow, S.W.
$12,000—Fresno ranch for hotel or apts.
$11,500—Wilshire home for smaller place.
$9000—Brick store and cash for income.
$2500—Springfield, Mo., residence for Cal.
$50,000—Brick apts., for cash and trade.
$30,000—Brick apts., Long Beach, for clear.
$7500—Apt. site for residence to $3000.
$7000—Pasadena residence for bungalow.
$4000—Dwelling for equity in flats.
$6000—Dwelling, S.W., for smaller.
$25,000—Dwelling, lot 250x375, for income.
$11,500—Dwelling for bungalow.
$72,000—Apts. for smaller to $40,000.
$8500—Two Long Beach bungalows for clear.

FOR EXCHANGE—DECKER IS HEADQUARTERS.
20-room apts., must go $1600
[illegible]-room apts., exch. good offer $4250
42 rooms, apts., good buy $3800
12 rooms, fine transient $1200
100 rooms, you want this $9000
[illegible]-room bungalow, ex. for drug store $5000
[illegible]-room bungalow, San Diego, ex. L. A. $4200
6-room house, Hollywood, large lot $4500
[illegible] acres, city water, highly improved $5000
7-room bungalow, beautiful location $6000
20 acres, Ontario, ½ in peaches $3000
1½ acres, Pomona, ex. lot and cash $1050
2 lots, double corner, highly improved $2000
10 acres, improved, San Joaquin Valley $4000
H. C. DECKER, 462½ S. Broadway, Rooms 6-7.

FOR EXCHANGE—SIX-ROOM MODERN HOUSE, southwest, furnished or unfurnished for vacant lot, city or beach.
ANTELOPE VALLEY, 320 acres at $30 per acre, clear, to exchange for city or beach property and assume.
FOR SALE OR EXCHANGE—One of the best apartment-houses in the city, lease and furniture. Never before on the market. Fine paying proposition. MOLNAR & WALTER, 720 Merchants Trust Bldg. Phone A5475.

FOR EXCHANGE—36 ACRES, 3 MILES NORTH of Van Nuys, ¾ mile from electric line, and paved boulevard; 24 acres in apricots and peaches; new pump and engine, 25 inches water; house, barn, etc.; $900 per acre; $6200 mortgage; consider city income property or clear San Joaquin lands. U. S. HOUSE, 214 Douglas Bldg.

FOR EXCHANGE—
We make a specialty of exchanges. City for country and country for city.
See MR. VENCE, with GILBERT-KIRBY CO.,
Main 5243. 307 Van Nuys Bldg. F3511.

FOR EXCHANGE—2 ACRES ALFALFA, BELLflower, $1500; 160 shares Los Angeles Investment Company stock, $445. Want house to $3500, Boyle Heights preferred. Phone 59602. COZART, 4357 Fountain ave.

FOR EXCHANGE—WILL TRADE LOTS IN INGLEwood, Pasadena or ranch in Corona for L. A. Investment stock. Address T, box 502, TIMES BRANCH OFFICE.

FOR EXCHANGE—WILL TRADE RANCH FOR L. A. Investment stock. Address T, box 503, TIMES BRANCH OFFICE.

FOR EXCHANGE—10 ACRES IN ORANGES, $15,000 clear, 20 acres walnut land, $9000; mortgage $4000. Want city. Call OWNER, 28445.

FOR EXCHANGE—10 ROOMS AND STORE, SUITable bakery, grocery, Lankershim. Easy payments or what? 536 W. 49TH PLACE.

FOR EXCHANGE— Real Estate Miscellaneous.

FOR EXCHANGE—(OWNERS ONLY.)
HERNANDO D. WOOD CO.,
WANT LAND.
$54,000—Clear property, city and country; want acreage, San Joaquin or near; will assume.
WANT LAND.
$60,000—Apt. house, brick, want land here or northern.
WANT ALFALFA.
$25,000—Apartment-house, want alfalfa.
WANT RESIDENCE TO $3500.
$35,000—Apartment-house, furnished, for swell modern home to $35,000.
$125,000—Apartment-house, new; want groves or alfalfa, or walnuts to $125,000 or less.
WANT HOME HERE.
$24,000—Alfalfa, 40 acres, improved; want home here to $30,000.
WANT HOME HERE.
$12,000—Pomona home, mtge $5000; will take home here to $18,000.
LA CANADA FOR CITY.
$10,000—Improved 3 acres, nice home, fine view; want city. Submit.
WANT OAKLAND.
$20,000—Apples and cherry orchard, near Riverside; want Oakland or near.
WANT ACREAGE.
$12,000—South Pasadena, Fletcher ave., lot 75x225; modern house; want acreage; assume.
FEW GOOD EASTERN FOR CALIFORNIA.
$16,000—Clear income Texas, for California.
$14,000—Ft. Worth land, want California.
$65,000—Buffalo stores; want city or near.
$3500—Memphis, Tenn., lots for city equity.
Will exchange anything good anywhere.
HERNANDO D. WOOD CO., 412 Title Ins. Bldg. Fifth and Spring.

FOR EXCHANGE—BEN WHITE WILL EXCHANGE your property. 304 BRYSON BLDG., Second and Spring. Member L.A.R.B.

FOR EXCHANGE—OWN CITY LOTS NORTHWEST and secured paper; want Home Makers and Los Angeles EQUAL values. Telephone OWNER, 58131.

FOR EXCHANGE — WANT NORTH CAROLINA, have good city to $20,000; owner. JNO M. CLARK, 1000 Title Insurance Bldg. F2033.

FOR EXCHANGE—I MATCH ANY TRADE, LARGE or small, in farm or city property, in any State. J. A. KING, Room 1, Lyon Bldg., Riverside, Cal.

BUSINESS INVESTMENTS—

FOR SALE—ONE-HALF INTEREST IN OLD-ESTABLISHED real estate business; one member of firm retiring; to one of ability and ambition will make an attractive proposition; thorough investigation courted; office consists of suite of three finely furnished rooms, five desks, typewriters, etc., etc., and automobile. For appointment address J, box 198, TIMES OFFICE.

MR. INVESTOR — I HAVE SEVERAL RELIABLE tenants for the finest townsite in Southern California. Would you take 10 per cent. per year on a gilt-edged investment with rapid increase in values? Address T, box 382, TIMES BRANCH OFFICE.

CAN MAKE YOU A FORTUNE RAISING SPINELESS cactus and feeding to cattle and hogs. Have 600 acres ideal cactus land that I will put up against $5000 to promote this deal. F5406, OWNER.

I CONTROL A GREAT PATENT NEED CAPITAL. A fortune can be made during the Panama Exposition. Address L, box 245, TIMES OFFICE.

BUSINESS CHANCES— Of Many Kinds Unclassified.

FINE OPPORTUNITY FOR HIGH CLASS MAN IN GROCERY BUSINESS.
New brick building in new town, 12 miles from Los Angeles, big territory to draw from.
R. M. ALLAN, A3010. 508 Grant Bldg. Main 4590.

CIGAR STAND, LARGE HOTEL, SUITABLE FOR lady, long lease, good fixtures, fresh stock, only $450; snap.
GROCERY, southwest, rent $25; doing $40 daily; living-rooms, $2100, or invoice; part exchange; about $800 lot.
See F. C. SIMPSON, 202½ S. Broadway.

FOR SALE—ONE-FOURTH OR ONE-HALF INTEREST in an established wholesale manufacturing business in Los Angeles, to a party who is capable to take charge of the office or the sales department; business will stand close investigation. Address L, box 286, TIMES OFFICE.

FOR SALE — RESTAURANT, GOOD BUSINESS, clean place, long lease, best all year round beach town on coast. Poor health, sell very cheap, going in other business; take $475. 224 S. PACIFIC AVE., Redondo, Cal.

I AM IN POSITION TO DIVIDE A LARGE SUM OF money among ten people with $250 each to invest, or among a smaller number who can put up $2500 between them. Get the unusual facts. Address M. M. McINTYRE, 510 Union League Bldg., Los Angeles, Cal.

FOR SALE—DELICATESSEN, LUNCH AND CIGAR window, only one on the avenue; nice little business for two people, work too much for us. Call and see it. 5905 PASADENA AVE. Highland Park.

FOR SALE—RESTAURANT AND LUNCH COUNTER, close in, doing fine business; nice clean place, $250; certainly big bargain. DANIEL & CASADY, 129 W. Second, room 502.

FOR SALE—GOOD COUNTRY HOTEL, INCLUDING meat market; very good money maker; come to owner at VICTORVILLE TURNER HOUSE, to investigate.

WANTED—PARTY WITH CAPITAL TO TAKE HALF interest in an established manufactory; one of this kind and best paying on the Coast. Address D. S. K., ROOM 417, Hibernian Bldg.

FOR SALE—LAUNDRY ROUTE, CLEARING $24 weekly, must sell today. Price only $275, including E.M.F. automobile. Apply 839 VINCENT ST. The Ideal Laundry.

FOR LEASE—OR RENT, BUTCHER SHOP, FULLY equipped; fine location; also apartment adjoining; low rent. Apply 500 E. 23RD ST. J. A. TRIBBY.

WANTED—PARTY TO TAKE INTEREST IN ONE of the best business propositions in California, small investment. Address T, box 485, TIMES BRANCH OFFICE.

GREAT CHANCE TO BUY ONE OIL STOCK IN A company where the oil is sold for $1.10 per barrel. Write quick. Address T, box 586, TIMES BRANCH OFFICE.

FOR SALE—GROCERY AND CREAMERY, DOING cash business, will sell cheap if taken at once; good location. Party going East. 721 W. EIGHTH ST.

CHANCE OF LIFETIME—CASH GROCERY, ESTABlished 5 years; fixtures cost $2500; will take $1500 and discount stock 25 per cent. less than wholesale cost. OWNER, Boyle 20, 41072.

FOR SALE — POOLROOM, BARBER SHOP AND cigar stand combined, doing a good business, in Riverside county. Price $3500. Address T, box 585, TIMES BRANCH OFFICE.

FOR EXCHANGE — GROCERY, NEAR-BY TOWN, stock and fixtures, $3500; want house, lots or acreage, near city. DANIEL & CASADY, 129 W. Second, room 502.

FOR SALE—BAKERY, A FINE OPPORTUNITY TO get a good business for little money; must sell at once. Call 124 N. GLENDALE AVE., Tropico, Cal. Phone Glendale 779.

FOR SALE—FRUIT AND CIGAR STAND, TRANSfer corner, downtown. Have to go east this week. 859 S. HILL ST.

$2300 EQUITY IN MY HOME, WILL EXCHANGE for moving picture theater. What have you? Address 7, box 506, TIMES BRANCH OFFICE.

GROCERY, $2000; DOING $75 DAILY BUSINESS, will consider lot as part payment. LARSON, 318 Grant Bldg.

FOR SALE—PICTURE THEATER, 200 SEATS, DOing a fine business, $250 down, balance terms. STOWE & RICE, 415 Hill.

CORNER GROCERY, NEW STOCK AND FIXTURES, $850, a snap; terms. Grocery, $1200, worth $1500; bargain; terms. CONNELLY, 413 Chamber of Commerce.

HARDWARE STORE, GOOD BUSINESS LOCATION, long lease, invoice about $6500. I will sell or exchange. C. GROESBECK, 452½ S. Broadway. F1000; Main 3178.

WANTED — BUTCHER, STEADY MAN, TO PUT market in grocery, about to open, favorable location. PHONE 52468.

FOR SALE—GARAGE IN FINE LOCATION, RECEIPTS average $1800 monthly, an unusual opportunity in this line. Phone 25734 for further information.

FOR SALE—HALF INTEREST IN BEST LOCATED auto park in the city. Apply BROADWAY AUTO PARK, Broadway and Ninth st.

GROCERY, INVOICING $2200; DAILY SALES $75 guaranteed. Trial given; for investigation see MR. THOMPSON, 407 Security Bldg., 510 Spring.

FOR SALE—OR TRADE—NICE CONFECTIONERY, located near 9th and Hope streets. Some cash and real estate. OWNER, F7681.

FOR SALE — TAILOR SHOP. SNAP FOR THE right party. 910 S. FIGUEROA.

FOR SALE—A GOOD CITY TIMES ROUTE, ON easy payments. Address J. B. SNYDER, Times Office.

AUTO REPAIR SHOP FOR SALE—TOOLS AND stock only; building 26x60; lease can be had; fine location. Address J, box 188, TIMES OFFICE.

FOR SALE—UP-TO-DATE PRINTING SHOP DOing fine business, at a bargain if taken soon. Call at 337 N. LAKE AVE., Pasadena, Cal.

FOR SALE—ALL KINDS OF BUSINESS CHANCES, stores and partnerships. VAN BERGEN, 827 Higgins Bldg.

WANTED—THE CUT-RATE FURNITURE MOVING Company, will move all your furniture and piano by contract for $6 or $8. PHONE BOYLE 2065.

COUNTRY NEWSPAPER FOR SALE, GROWING community; successful business; superb climate; low price. Address D, box 61, TIMES OFFICE.

SNAP IF SOLD AT ONCE. CIGAR STAND, AT invoice. 316½ N. MAIN.

FOR SALE—SMALL HARDWARE AND PAINTS, $1000; better see this. 4354 SUNSET BLVD.

FOR SALE—CAFE WITH LIQUOR LICENSE; NO agents. Address L, box 227, TIMES OFFICE.

FOR SALE—TAILORING AND CLEANING PLACE. 1289 N. FAIR OAKS AVE., Pasadena, Cal.

BAKERS TO OPEN IN NEW LOCATIONS. OWNERS will build ovens. Call 1341 SAN JULIAN ST. Main 6780.

FOR SALE—ESTABLISHED 5C LUNCH COUNTER, clears $1500 a year; price raised October 1. 608 S. OLIVE.

BARBER SHOP, BEST BUY IN CITY IF TAKEN before Oct. 1st. 236 E. 53RD ST. Maple ave. car.

FOR SALE—RESTAURANT. TERMS, GOOD LOCAtion, between Main and Spring. Telephone BROADWAY 5022. Call for proprietor.

FOR SALE—FIRST-CLASS BAKERY AND RESTAURANT, everything up to date; will sell cheap if taken at once. 4428 MONETA AVE.

$3000 CASH BUYS HALF INTEREST IN ESTABlished business, if you have the money and business ability, see D. W. DRIGGS, 803 Security Bldg.

FOR SALE—THE 3 SISTERS RESTAURANT, FINE business, good location. 165 N. SPRING.

FOR SALE — CONFECTIONERY AND FOUNTAIN business, Hollywood. HOLLYWOOD 1090.

FOR SALE—OR EXCHANGE—CITY TIMES ROUTE, 700 subscribers. Owner, 818 S. BROADWAY.

BUSINESS CHANCES— Of Many Kinds Unclassified.

FOR SALE—
$225—Cigar, fruit and barber shop.
$250—Restaurant, $28 per day; snap.
$325—Rooming-house, 11 rooms; Hill; close in.
$525—Creamery goods and grocery.
$700—26-room apt., lease, $3.85 per room.
$825—Jewelry and precious stones.
$1000—Fruit and grocery, center of city.
$1750—Confectionery and candy kitchen.
$2000—Hardware, Moneta ave., cut for cash.
$2500—Fine grocery, north end, $60 day.
$4000—Only dry cleaner in Hollywood.
$5000—Machinery supply and mfg. business.
The above is only a small sample of what we have. We would be glad to show you the entire list.
EDW. C. CRIBB CO., 709 S. Hill. Ask for Clark.

CAN SHOW YOU THE FINEST
CAFE PROPOSITION
in new fast growing town, 12 miles from Los Angeles. Have plan worked and will appeal to you.
R. M. ALLAN, A3010. 508 Grant Bldg. Main 4590.

FOR SALE—PEERLESS SCENIC CLOCKS FOR HOtels, resorts and public places.
The Peerless scenic clocks are especially adapted for advertising hotels, resorts, manufacturing plants and processes or any business where actual reproduction of scenes is essential. These clocks are used by Raymond Hotel, Pasadena; Southern Pacific Railroad, Hartsook, the photographer, and others. Each clock holds 62 plates, 8x10 inches, which are illuminated by electric lights and show 500 times a day. Very catchy to the eye and holds the attention of every one who sees it. We are prepared to make immediate delivery of these clocks, finished in oak, mahogany or mission. Call at office PEERLESS ADVERTISING CO., 346 I. W. Hellman Bldg. Phone Main 5830.

TAILOR SHOPS, $125 TO $600.
Restaurants, $200 and up.
Bakeries and light lunch, $425 and up.
Groceries, $650 and up.
Rooming-houses, $200 and up.
Cigar stands and confectioneries, $225 and up.
Grocery to exchange for 1913 auto.
Steam laundry for sale or exchange.
Want two Hollywood lots.
We buy, sell and exchange.
Call and see us.
H. & L. COMPANY, 422 Grant Bldg.

PICTURE THEATERS.
$1500 buys best show in city at the price. Good location. Money maker. Will stand strict investigation. Easy terms.
$3250—Large new theater; fine equipment; thickly settled location; can be made to pay big returns. Terms. Bargain.
IRWIN & IRWIN, 317 Story Bldg., Sixth and Broadway.

NEWMAN-STRAND—
1115 Hollingsworth Bldg., Sixth and Hill sts.
BUSINESS INVESTMENTS. EXPERT ACCOUNTANTS.
Commercial employment, audits and investigations. When looking for business openings, large or small, consult us; we have numerous enterprises, and excellent opportunities for investments; some with services, in going mercantile and manufacturing concerns, which we have experted and guarantee.

A LAND OF OPPORTUNITY.
Humboldt county, the least developed in California, presents splendid opportunities to investors and homeseekers. Men and money are needed for dairying, small fruit growing, truck farming, general farming and apple raising. A country of wonderful resources and ideal climate, into which the first railroad is now building. All inquiries promptly answered by the HUMBOLDT PROMOTION AND DEVELOPMENT COMMITTEE, Eureka, Cal.

BARBER SHOP, BUSY TRANSIENT STREET, 3 chairs, doing $100 weekly; 4 bathrooms, swell equipment, $1150; snap.
PRINTING OFFICE, near-by city, two presses, motor, thoroughly equipped, $500 monthly receipts; $1000; strictest investigation solicited.
See F. C. SIMPSON, 202½ S. Broadway.

$1000 TO $2000, WILL GIVE YOU ONE-THIRD to one-half interest in progressive real estate firm, mostly interested in farm lands subdivision; this is a first-class opportunity, managed by one who was formerly sales manager for one of the largest real estate corporations in Southern California. Call at 201 BLACK BLDG.

WANTED — INVESTMENT OF $50 TO $500 IN congenial work in your own back yard or vacant lot during your spare time mornings and evenings will net from 20 to 50 per cent. per annum; ladies, you can help your husbands pay for your home and then some. This is a genuine business proposition requiring good common sense. For further particulars telephone WEST 1381, or HOME 21050.

FOR SALE—DENTAL OFFICE, NICE LITTLE business. Address S, box 386, TIMES BRANCH OFFICE.

WANTED—CONGENIAL MAN WITH A REASONable amount of ambition, business ability, hustle and cash, to join similar men in establishing an industry to manufacture valuable patented articles. Almost three million pairs placed on automobiles this year. If you can qualify, call for interview. No agents. MR. COOPS, 401 Van Nuys Bldg.

GROCERY AND MARKET, BEST BUY IN CITY. West side, sales $175 daily, all cash; invoice about $3500. Might consider terms. Open to investigation. If you are looking for good opening, see our representative, MR. THOMPSON, 407 Security Bldg.

FOR SALE—ONE-FOURTH INTEREST IN PATENTed household article. Process to manufacture broom and whiskbrooms at one-half present cost. $500 sufficient to put it on income basis. Will make a fortune. Samples ready. References and demonstration given. See DEVECHERY, 609 S. Hill, today.

RESTAURANT, NEAR-BY TOWN, MONEY MAKER, serious sickness compels sacrifice, only $250; half cash, easy terms.
MEAT MARKET, near-by city, cheap rent; doing $35 up daily. Latest equipment; $250 stock; $1200; investigate.
See F. C. SIMPSON, 202½ S. Broadway.

WILL PAY SPOT CASH FOR STOCKS OF CLOTHing, gents' furnishings, shoes, dry goods, etc. Money advanced on consignments of merchandise. See me before selling. SAMPSON, 409-10-11-12 Equitable Bldg., Los Angeles. Phones A4984, Main 378.

FOR SALE — GROCERY STORE, MONROVIA, death of proprietor necessitates immediate disposal. Established 20 years, low rent, central location, modern stock and fixtures. Will sell at invoice and give good terms. Splendid offer. Address MRS. G. W. BLACK, Monrovia, Cal.

FOR SALE—CEMENT PLANT, FULLY EQUIPPED with Keller-Thomasson Mfg. Co.'s pipe forms; new irrigation district. For further particulars inquire of BEAR CREEK CEMENT PIPE AND BLOCK CO., Central Point, Or.

RESTAURANT AND LUNCH COUNTER.
"A Snap." Don't buy old, run-down place when you can rent brand new store connected by stairway with 50-room hotel, no competition in neighborhood. 1608 E. 4TH ST. Take E. 4th st. car.

FOR SALE—ONLY BAKERY AND CONFECTIONery on Angeleno Heights, good business. Tired of work reason for selling. Phone MAIN 3549, mornings or after 6 p.m., or call 830 Edgeware Road. No agents.

WANTED — PARTY WITH ABOUT $4000 TO INvest in ornamental iron business, inc., to take active part, take charge of books and office; reference given and required; business established four years. Address VE, box 185, TIMES OFFICE.

FOR SALE—GROCERY AND CONFECTIONERY, next door to picture show, no delivering. Rent $20, suitable for 2 people. 2121 E. FIRST ST. Owner leaving city.

PHOTOGRAPHER—
Good opening for right man in growing new town. Should be in position to invest and live there. Inquire 319 S. HILL ST.

WANTED — $10,000 ADDITIONAL CAPITAL IN new successful building company; to some one who can help finance will make liberal inducement. Address TT, box 51, TIMES OFFICE.

FOR SALE—CAFETERIA AT LONG BEACH. NEW equipment, fine room, lease 2½ years at very low rental. Price $4000. Will consider exchange. Address VL, box 122, TIMES OFFICE.

FOR SALE—BEST CONTRACTING BUSINESS, WITH exclusive wall-paper and paint store, Ventura county. Will sell at invoice. M. C. DeRRELL, Oxnard, Cal.

WANTED—MAN TO INVEST IN MANUFACTURING proposition; a money maker, will consider any kind of trade. See CONNELLY, 413 Chamber of Commerce Bldg.

FIRST-CLASS BEER BOTTLING PLANT FOR SALE, established trade, fine brand of beer. Very reasonable terms. Address J, box 284, TIMES OFFICE.

BAKERY FOR SALE—ONLY ONE IN ARIZONA town, with large pay roll, splendid money-maker, cash business. Price $2200, part terms. Address VL, box 120, TIMES OFFICE.

FOR SALE—DO YOU WANT TO PURCHASE THE best cash grocery in the city? If so inquire Credit Dept., HAAS, BARUCH & CO., Second and Alameda.

DANDY CORNER GROCERY WITH 3 LIVINGrooms in rear, doing $40 day, will give anyone trial that means business. 1303 E. 56TH ST. Take Central ave. car.

FOR SALE—A WELL ESTABLISHED UP-TO-DATE garage, at a low cash price. Terms. See McCLELLAND, 226 Story Bldg. F2076.

FOR SALE—A $3000 STOCK OF LADIES' AND gents' furnishing store. Address J. C. FUNK, Ontario, Cal.

AUTO TRUCK AND TRANSFER BUSINESS IN THE best town in Southern California. Might exchange. Address BOX 488, Corona, Cal.

FOR SALE—CONFECTIONERY. PRICE $400. 1520 W. PICO ST.

FOR SALE—$700, CASH GROCERY, APARTMENT house district; new stock. 940 W. 12TH ST.

BUSINESS CHANCES— Wanted and Miscellaneous.

WANTED—HAVE SOME MONEY TO INVEST. Would like a working interest in a tailoring business, ladies' tailoring preferred. Have had small experience. Write full particulars and state facts. If it looks good will investigate. Address L, box 219, TIMES OFFICE.

WANTED—GROCERY STORES, WE CAN FIND you buyers, new people arriving daily. Call or telephone or write, price, rent, etc. Don't delay. MR. THOMPSON, 407 Security Bldg. Telephone Broadway 4992.

WANTED—GROCERY, APARTMENT OR HOTEL IN exchange for highly improved ranch, 84 acres; price $7000; rare opportunity. See MR. THOMPSON, 407 Security Bldg.

WANTED—WE CAN SELL OR EXCHANGE YOUR business, we make many sales; let us sell yours quick. DANIELS & CASADY, 129 W. Second, room 502.

BUSINESS CHANCES— Wanted and Miscellaneous.

WANTED—TO PURCHASE; PRIVATE PARTY WILL invest ten to twenty thousand dollars in a good paying laundry; no agents. Address L, box 200, TIMES OFFICE.

WANTED—GROCERY IN EXCHANGE FOR LEASE and furniture of brand new steam heated apartment house, valuation $2500. Owner, BRITT, Main 1653.

WANTED—HAVE DESIRABLE CITY REALTY, EXperienced services for acceptable partnership established earning business. PRINCIPAL, 6185 Pasadena ave., city.

WANTED — HAVE MANY PROSPECTIVE PURchasers and sellers. See VON BERGEN BUSINESS CHANCE EXPERT, 827 Higgins Bldg.

SWAPS— All Sorts.

FOR EXCHANGE—WANT PERSONAL PROPERTY in exchange for $1850 equity in three Alhambra lots. Bank loan $350 each, runs 2 years. I can use furniture, carpets, piano, or automobile. Will take anything that will save me from paying interest and taxes. Address S, box 509, TIMES BRANCH OFFICE.

FOR EXCHANGE—WHAT WILL YOU GIVE IN exchange for one or twenty lots at end of West Adams car line? Street work all in and paid for. Will deliver clear if necessary. Address S, box 511, TIMES BRANCH OFFICE.

FOR EXCHANGE—CAN'T CONTINUE WITH MY payments in new 5-room bungalow on Vermont car line. $500 already paid in. Will trade for Victrola or auto and little cash. Address T, box 350, TIMES BRANCH OFFICE.

FOR EXCHANGE—WILL TRADE MY 4-CYLINDER, 5-passenger Rambler auto (thoroughly overhauled, all new parts) and some cash for clear lot to $600, owners only. Address T, box 587, TIMES BRANCH OFFICE.

FOR EXCHANGE—WHAT HAVE YOU FOR MY equity of $175, in ½ acre at Hawthorne, near car, would sell for $20 and $20 per month. VERMONT 3372.

FOR EXCHANGE—$200 EQUITY IN 22,480 SQUARE feet of ground, south of Hawthorne. Hard up and must turn. Cheap for cash, or will exchange for what have you? Address T, box 368, TIMES BRANCH OFFICE.

FOR EXCHANGE—WANTED, WILL TRADE CASH REGISTER for Roll Top Desk, office furniture, typewriter or what have you? See what we have at 264 S. LOS ANGELES ST.

FOR EXCHANGE—OR SALE—FOR COLORED PEOple, fine six-room modern bungalow, very best condition, nice neighborhood; will trade for auto or chicken ranch. 21292.

FOR EXCHANGE—A GOOD-AS-NEW PIONEST piano player, as payment on lot. Address 6363 SUNSET BLVD., Hollywood, Cal.

FOR EXCHANGE—100 SHARES M. H. B. STOCK for alfalfa seed, diamond or what? Address room 12½ 124 N. RIO AVE., Los Angeles, Cal.

FOR EXCHANGE—$1—DOLLAR TAXICAB CO—$1. Will trade automobile hire for several different things; what have you to offer.

FOR EXCHANGE—SMALL SAFE FOR LARGER one; will pay cash difference. Address J, box 74, TIMES OFFICE.

FOR EXCHANGE—HEAVY RANCH HORSE, TAKEN in trade; no use for him; want good cow, chickens or will sell cheap. F7063.

FOR EXCHANGE—OLD VIOLIN FOR HORSE, COW or what? 4354 SUNSET BLVD. Phone 59526.

MONEY TO LOAN— Real Estate and Improvements.

TO LOAN—
$60,000.
7 per cent. net.
This is private money which we can loan in sums of $5000 or more.
$60,000.
7 per cent. net.
A5067. WALTER E. BROWN, Main 1302. 537 Bradbury Bldg.

TO LOAN—
CHEAP MONEY QUICK.
Any amount on city or country property. Serve your interest by getting in touch with us.
Wm. J. Johnson, Loan Dept., FRANK D. TATUM & CO., Main 176. 621 Title Insurance Bldg. F2135.

TO LOAN—
CASH WAITING! Want to place amounts of $500 to $30,000, city or country property. Lowest rates. Quick action.
A4827. MOYER & GILBERT, Main 5474. 302 H. W. Hellman Bldg.

TO LOAN—BUILDERS, ATTENTION.
We have a large fund for building loans. Will also make straight loans at current rates.
Mortgages bought.
SOUTHERN CAL. INVESTMENT CO., 416 Laughlin Bldg. A1645. Bdwy. 4175.

MONEY LOANED—
on city vacant and improved property.
F. M. WELLS, 705 Union Oil Bldg. A5757. Main 1173.

TO LOAN—MONEY FOR CITY AND COUNTRY. REASONABLE RATES, YOUR INTERESTS PROTECTED. EDWARD C. CRIBB CO., 709 S. HILL ST. PHONES 12210. MAIN 4040. THE HOUSE OF SERVICE.

BUILDING LOANS MY SPECIALTY. $1000 to $30,000 at 6, 7 and 8 per cent. MONEY FURNISHED FOR ANY KIND OF BUILDING.
C. GOULD, 728 Story Bldg.

TO LOAN— DO YOU NEED MONEY? Come see us. All you need on good security. SIDNEY O'NEIL & CO., 575 Lankershim Bldg.

WE HAVE 7 SUMS RANGING FROM $15,000 TO $70,000 that we are anxious to place on improved city property. ESTES & ARNOLD, Main 4005. 1101 Trust & Savings Bldg. A3405.

TO LOAN—MONEY—
Will buy $4000 to $5000, 7 per cent., first mortgage. $600,000 to loan, amounts to suit, on city property, alfalfa ranches, orange and lemon groves. CHAPPEL, 407 Lissner Bldg.

$200 TO $250,000 TO LOAN ON REAL ESTATE and other good securities at current rates. McCONNELL & IRVINE, 811-12 Douglas Bldg. Established 1886.

QUICK SHORT TIME LOANS, FIRST OR SECOND mortgage, $25 to $1000; money same day; no title or brokerage fees. SECCOMBE, 603 Title Ins. Bldg., corner 5th and Spring. F5589, Main 3616.

MONEY LOANED ON REAL ESTATE, LISTED stocks, bonds and on personal security; notes and commercial paper bought. TRADERS' EXCHANGE, 231 Bryson Bldg. Bdwy. 5139, A5662.

TO LOAN—$500 TO $100,000 ON IMPROVED CITY real estate. We finance building loans, any amount. FRYE & HOWLAND, 412 Consolidated Realty Bldg. A5195.

WE HAVE MONEY ON HAND TO LOAN ON GOOD real estate security; no red tape. M. D. McGREGOR, Mgr. Loan Dept., David Barry & Co., 716-719 Hibernian Bldg.

QUICK FIRST AND SECOND MORTGAGE LOANS; want first mortgage applications quick for $10,000, $8500, $5000 and $2000. MORTHLAND, Union Oil Bldg. Both telephones.

TO LOAN—UP TO $5000, WILL DIVIDE, 7 PER cent., two or three years, on west side property, immediate attention. E. C. YOUNG, 311-12 Hibernian Bldg. F5615.

$2500 TO LOAN AT 7 PER CENT., FOR THREE years, on close in city property; south or southwest preferred. Address L, box 290, TIMES BRANCH OFFICE.

TO LOAN—I HAVE SOME FUNDS ON HAND TO loan on real estate, providing the rate of interest is suitable. Address by mail. 903 S. NEW HAMPSHIRE.

TO LOAN—SMALL SUMS AND LARGE SUMS. Building loans. Do you want to build apartment house or business house? See me. CHANDLER, 624 I. W. Hellman.

TRUST DEEDS, SECOND MORTGAGES AND REAL estate contracts bought; also first mortgage loans made. A. B. SHRIVER, 505 Union Oil Bldg. A3540. Main 5999.

MONEY LOANED ON REAL ESTATE, $300 TO $10,000, on any amount. FRED J. TOOLE, A4189. 1021 Trust & Savings Bldg. Bdwy. 1368.

TO LOAN—$50 to $500, SHORT LOANS, FIRST or second mortgages, contracts, trust deeds, no commission or title expenses, quick action. DAVIDSON, room 444 Citizens' National Bank Bldg.

MONEY TO LOAN—
I have plenty of money for first mortgages, also make specialty of second mortgages and building loans. J. C. HOVIS, 236-7 Bradbury Bldg.

REAL ESTATE LOANS— ANY AMOUNT. Quick Action.
R. S. STEARNS, 527 Van Nuys Bldg. A4678.

FIRST AND SECOND MORTGAGE MONEY ON hand, private funds; reasonable rates. CHARLES BAREFORD, 707 Grant Bldg., Fourth and Broadway, 10 to 3.

FIRST AND SECOND MORTGAGE LOANS. MONEY waiting. ERNEST R. FAIR CO., 421 Grant Bldg. F6296.

TO LOAN—$150, $200 OR $300 AT REASONABLE rate of interest, prompt attention. E. C. YOUNG, 311-12 Hibernian Bldg. F5615.

FARNSWORTH BROS. MAKE LOANS ON REAL estate. Building loans a specialty. 1027 VAN NUYS BLDG. F1200, Main 4096.

MONEY TO LOAN—R. W. POINDEXTER, 460 Wilcox Bldg., loans on real estate. Special attention to building loans.

PRIVATE MONEY, 6 AND 7 PER CENT., CITY OR country and building loans. LOCKHART & SON, 731 H. W. Hellman Bldg. A2776, Main 4335.

MONEY TO LOAN WITHOUT COMMISSION, $2500, $2000, $1750, $1000, $900; 7 per cent. Address L, box 221, TIMES OFFICE.

TO LOAN—$1000 AND $1500, 8 PER CENT. ON city improved, see us for loans. DANIEL & CASADY, 129 W. Second, Room 502.

TO LOAN—$20,000, 7 PER CENT., BUILDING LOAN preferred. F2023.

MONEY LOANED; WANT APPLICATIONS— Quick action. Property inspected same day. GEO. A. MURPHY, 236 Security Bldg. F1806.

PRIVATE MONEY, NO RED TAPE; ANY AMOUNT on good security. M. M. DAVISON & SON, 722-723-724 L. A. Investment Bldg.

TO LOAN—$5000, 8 PER CENT., CITY OR COUNtry improved. MELROSE, 522 Van Nuys Bldg.

QUICK SHORT LOANS, $50 TO $2500; FIRST OR second mortgages; money day you apply. Trust deeds bought. H. M. CORLETTE, 214 Security Bldg.

TO LOAN—$200,000, CITY OR COUNTRY. S. R. EARNEST & CO., 831 H. W. Hellman Bldg. A4757, Main 5555.

TO LOAN—I HAVE $1500 PRIVATE MONEY TO loan on improved real estate west or southwest. LEW W. COLLINS, 614 H. W. Hellman Bldg.

MONEY LOANED—CONTRACTS AND MORTGAGES bought. A. McCALL, 814 Bullard Blk.

QUICK MONEY FOR TRUST DEEDS, CONTRACTS and short-time mortgages. A3405, MAIN 4905.

MONEY TO LOAN— Real Estate and Improvements.

MONEY TO LOAN—
We have on hand at all times our own and clients' money in sums of from $500 to $100,000, interest at 7 per cent. and 8 per cent.; on improved Los Angeles city real estate, also building loans. All applications given immediate consideration.
AMERICAN MORTGAGE COMPANY.
Dr. Peter Janss.........President.
Frank N. Fish.........Secretary.
611-613 S. HILL ST.
Home 10345. Phones Broadway 2468.

MONEY TO LOAN—
If you are anxious to borrow money on real estate you will find that I can furnish it if your security is sufficient. Mortgages and first trust deeds bought.
Mr. McCutchan.
With J. BURRIS MITCHEL.
F1777. 201 Union Oil Bldg. Main 3380.

MONEY TO LOAN ON REAL ESTATE—
Interest at 6, 7 and 8 per cent. and up.
No appraisement fee.
No delays, no red tape. Any sum desired.
Large and small city loans a specialty.
Southwest residence loans sought.
IMPROVED RANCH LOANS SOLICITED.
Cash for mortgages and deeds of trust.
WE MAKE STRAIGHT BUILDING LOANS.
6 per cent., on A-1 business property.
7 per cent., on A-1 residence property.
8 per cent., on second-grade residence property.
We furnish bungalow plans.
MATTHEWS & MATTHEWS, The Leading Mortgage Brokers, 329 Douglas Bldg., corner 3rd and Spring sts.

REAL MONEY TO LOAN—
If you have a good loan we have the money in amounts to suit on city property at 6, 7 and 8 per cent. We are short on good applications. Make your wants known, and we will furnish the money.
See MR. KEMPER, MGR. LOAN DEPT. CALIFORNIA REALTY CORPORATION. O. E. FARISH, President. 353 S. Hill st. Phones. Home 60286. Main 2888.

QUICK SHORT TIME LOANS; MONEY SAME DAY. $50 to $1500, first or second mortgages or contracts, 1 to 12 months; money day you apply; no brokerage or title fee. My own funds. Mortgages and trust deeds bought. H. M. CORLETTE, 214 Security Bldg., corner Fifth and Spring. Main 296; F2739.

MONEY TO LOAN—
On improved residence and business property at current rates.
THE BRIGGS COMPANY, 1015 L. A. Investment Bldg. 60155. Main 537.

TO LOAN—MONEY. ANY AMOUNT. ON CITY OR COUNTRY PROPERTY. APPLY TO MR. KELLY, LOAN DEPT., ROBERT MARSH & CO., SIXTH AND SPRING STS. HOME 10175. SECOND FLOOR. MAIN 5045.

MONEY TO LOAN—
On improved residence and business property at current rates.
THE BRIGGS COMPANY, 1015 L. A. Investment Bldg. 60155. Main 537.

TO LOAN—FROM $1000 TO $100,000 IN AMOUNTS to suit. This is actual money on hand to be loaned at 45 per cent. of valuation. A3960. C. E. CRARY & SONS, 401 Title Ins. Bldg.

MONEY TO LOAN—ANY PART OF $25,000 AT 7 per cent., on city improved or unimproved property. F5177. R. W. KINSEY, Bdwy. 398. 819 Trust and Savings Bldg., Sixth and Spring sts.

MONEY TO LOAN—
BAYLY BROS., 926 Security Bldg. Phone F0026.

TO LOAN—$4000, CITY OR CLOSE-IN COUNTRY, cash waiting, quick action, will divide, also have $1200 ready. Principals only. Apply THOS. BUSKEY, 503 Consolidated Realty Bldg., 6th and Hill sts. Main 2252; A4673.

IF YOU HAVE MONEY TO LOAN OR WANT TO borrow money on A No. 1 real estate, city or country, list it with me. 616 CHAMBER OF COMMERCE BLDG. Broadway 2107; A3427.

I HAVE $2000 TO LOAN ON CITY RESIDENCE property, if security is satisfactory I can loan this money without any delay. CHAS. G. KITCHEN, 805 Hollingsworth Bldg. F7330; Broadway 1298.

TO LOAN—WILL MAKE THE FOLLOWING BUILDing loans; must be in Vermont Square; 2 loans of $1500 and one loan of $1000. F. SCHULMAN, 4712 Normandie ave. Phone 26308.

BUILDING LOANS; LOT MUST BE CLEAR OR nearly so. WESTON BUILDING COMPANY, 607 Lankershim Bldg., 126 W. Third. Main 2646.

TO LOAN—$5000 ON IMPROVED PROPERTY AT 8 per cent.; will loan all or part of that amount. Apply FILHOL, 407 International Bank Bldg. F1565; Main 1565.

MONEY TO LOAN— Salaries and Chattels.

WHEN YOU NEED MONEY—
Don't try to do without it, for we loan privately on household furniture, or piano, to remain in your possession. We've been a big help to many, and may be to you.
LOOK AT THESE RATES.
On $25 pay back $ .90 weekly.
On $50 pay back $1.50 weekly.
On $75 pay back $2.35 weekly.
On $100 pay back $2.90 weekly.
This pays the loan in full. Other amounts in proportion. You can pay weekly or monthly. We have plans to suit everybody. Low rates and quick service to be found here. Drop in today, or a phone call will bring a man to you without cost.
Phone Main 6946.
PARK LOAN AND CREDIT CO., 210 Broadway Central Bldg. Second Floor. 424 S. Broadway.

IF YOU NEED MONEY
Investigate our NEW PLAN; you don't have to have a finely furnished house to get a loan from us. We will let you have from $10 to $100 on your promise to pay if you have furniture or piano. No additional interest charged in case of sickness or other misfortune. If you want the most money for the least interest and your own terms for repayment, see the OLD RELIABLE.
GERMAN-AMERICAN LOAN CO., 701-702 DELTA BLDG. 426 S. SPRING ST. Main 6257. Phones: F2153.

LOANS ON FURNITURE, PIANOS, HORSES, WAGONS, LIVE STOCK, ETC.
BEST RATES AND EASIEST TERMS.
FIDELITY LOAN CO., 529 Mason Bldg.
228 W. Fourth, corner Fourth and Broadway. Phones Home F3421, Broadway 5171.

VERY LOW RATES FOR SHORT TIME ON HOUSEhold furniture and pianos, without removal; easy terms; private.
CENTRAL LOAN COMPANY, Room 509, Security Bldg., 5th Floor, 510 S. Spring st. F6512, Main 4018.

I AM AUTHORIZED AGENT FOR CLIENTS AND am in a position to negotiate quick, liberal loans on chattels. J. VAN CARTMELL, 915 Black Bldg. F4754. Main 410.

LOANS ON DIAMONDS, AUTOMOBILES, 2 PER cent., confidential, bank references. FRITCH-LAUGHLIN, 710 Grant Bldg.

SALARIED MEN AND WOMEN ACCOMODATED without delay or publicity. SOUTHERN CREDIT CO., 411 O. T. Johnson Bldg.

MONEY TO LOAN ON STOCKS AND BONDS AND discount bills. BECK'S, 606 Spring st.

MONEY WANTED— Real Estate and Collaterals.

WANTED—
$800—10; house, lot, Avenue 50; value $2000.
$1500—8; industrial, near Ford Bldg.; val. $5000.
$2500—10; 160 acres imp., Wasco; good; $11,000.
$3000—8; good suburban home, 2 acres, $7500.
$3800—8; flats, southwest, will pay bonus, $8500.
$7000—8; 90 foot frontage, heart Hollywood; $18,000.
$10,000—8; Victoria Park mansion; value $25,000.
SAM J. CHAPPEL, 417 Lissner Bldg.

WANTED—
$3500 on improved residential property in Wilshire district, conservatively worth $8000. An excellent loan.
$2000 on improved property near Vermont Square worth $5000. PRINCIPALS ONLY.
R. T. JONES, with 405 S. Hill. THOS. C. BUNDY & CO. 60005; Main 4203.

WANTED—
$7000—3 years, 8 per cent., 16 acres on boulevard, Glendale. Have seen this property and know it to be actually worth $32,000. Excellent loan. Moral risk A-1.
A3862. F. C. CURRY, Main 2165. 601 Cons. Realty Bldg.

WANTED—$800 FOR 3 YEARS AT 9 PER CENT. on 6-room cottage, lot 40x150 on Venice Short Line, insurance $1000, sold for $1800 party must have money at once, good loan.
$4000 —Two years at 7 per cent. on 12-room residence, hardwood floors, lot 50x135, near Figueroa and 31st. Value $10,000. S. R. EARNEST CO., 831 H. W. Hellman Bldg. Main 5555. A4757.

WANTED—LOAN OF $3500 FROM PRINCIPAL OR agent, as a second mortgage on $10,000 home, on which bank loaned $3000 at 6 per cent., insurance $5000; will pay 8 or 9 per cent. for one year; not monthly payments (not 2 per cent. monthly.) But will make fair deal with fair man at fair rates. Address L, box 178, TIMES OFFICE.

WANTED—$4000 SECOND MORTGAGE, WILL PAY 12 per cent. net, central business property, modern improvements and leased to good permanent tenants, rapidly increasing in value, worth $37,000, first mortgage $12,000 at 6 per cent. This is gilt edge. Address T, box 468, TIMES BRANCH OFFICE.

WANTED—TO BORROW $17,500 ON A PIECE OF property near Fourth and Hill sts.; bank appraisement $36,000. Will pay 7 per cent. Consult STILSON BROS., agents, 314 Herman W. Hellman Bldg.

WANTED—MONEY, GOOD SECOND TRUST DEEDS for sale in amounts $800 to $1400, 7 per cent. interest, monthly payments. Call RAMEY INVESTMENT CO., 922 Van Nuys Bldg. 60533; Main 4661.

WANTED—$17,500 FOUR YEARS ON 20 ACRE ORange ranch, Charter Oak. Address T, box 483, TIMES BRANCH OFFICE.

WANTED—$14,000, FIVE YEARS ON $4000 ORange ranch, San Dimas. Address T, box 466, TIMES BRANCH OFFICE.

WANTED—THOUSAND DOLLARS AT 8 PER CENT. on lots in Southwest. Give first mortgage. Address T, box 463, TIMES BRANCH OFFICE.

MONEY WANTED— Real Estate and Collaterals.

WANTED—MONEY ON FIRST MORTGAGES—
SAFE INVESTMENTS—FREE FROM TAXES.
$750—3 years, 8 per cent., on lot 75x120 near Florence ave., and Long Beach ave., with 5-room house, value $2900.
$1000—3 years, 8 per cent., on lot with 50 feet frontage on Lorena ave., near Lorena st., Boyle Heights, with 4-room house, No. 3453 Lorena ave.; value $2000.
$1000—3 years, 8 per cent., on lot 50 feet front, with fine bungalow. Sold to good party. Value $2000.
$1250—3 years, 8 per cent., on lot 40x120 on Hotel street, (equivalent to Avenue 62) near Pasadena, ave., with 5-room, modern bungalow, value $2500.
$1350—3 years, 8 per cent., on lot, 40x130, on Carleton avenue, between Cypress street and San Fernando road, near car barns on the north side, with fine new 5-room bungalow, value $2750.
$1800—3 years, 8 per cent., on lot 42x144 on St. Andrews place, between 51st and 52nd place, with fine 6-room bungalow, value $3750.
$1800—3 years, 8 per cent., on lot 40x129 on Middleton place, between Western and Van Ness aves., with a fine new 6-room bungalow, value $4000. We have 42 other similar loans in same neighborhood.
$1800—3 years, 8 per cent., lot 40x130, with fine 6-room bungalow, 3515 Gramercy place, near 56th place, valued at $4000.
$2800—3 years, 8 per cent., on lot 45x150 on W. 14th st. near Magnolia ave., value $4000, with 6-room bungalow, value $2000; total value, $6000.
$14,000—3 or 4 years, 7 per cent., on lot 44x170 on Albany st. (about 4 blocks west of Figueroa st.) and between Ninth and Tenth sts., with 58-room apartment-house; value $46,000.
$1000 — 3 years, 8 per cent. We have made $50,000 loan to build apartment-house on northwest corner Hollywood blvd. and Garfield ave., Hollywood. This apartment-house is on lot 100x190, and is a double "L" around a court, 50x100. The entire building being 88 feet by 185 feet, 3 stories, with roof garden; 63 apartments of 2 and 3 rooms each, 145 rooms in all, with necessary parlors, offices, billiard-rooms, etc. Will rent for more than $10,000 per annum. Value upward of $100,000. We have taken 50 notes of $1000 each, without preference one above the other. All secured by first deed of trust to the Los Angeles Title and Trust Company for benefit of holders thereof. We offer one or any number of these $1000 notes, duly certified by Los Angeles Title and Trust Company, at par and accrued interest. $1500 insurance policy with each note.
MATTHEWS & MATTHEWS, The Leading Mortgage Brokers, 329 Douglas Bldg., cor. Third and Spring.

WANTED—MONEY ON FIRST MORTGAGES.
$1400—For 3 years, 7 per cent., on 6-room bungalow in N. Wilshire district, Ardmore.
$1500—For three years, 8 per cent., on good vacant lot on Mimosa st., near Santa Fe ave., and Seventh st.; good industrial property, worth $5000.
$2500—3 years, 8 per cent., on 6-room bungalow, 48th Place, near Ascot.
$2500—3 years, 8 per cent., on 18-room residence, East Hollywood.
$2500—3 years, 8 per cent., on large beautiful vacant lot, Hollywood.
$3000—3 years, 7 per cent., 7-room chalet, Budlong, near 48th st.
$3500—2 years, 7 per cent., on new 5-room bungalow, 100-foot lot, Glendale.
$3500—3 years, 7 per cent., 4-flat building, Vernon and Vermont.
$3800—3 years, 7 per cent., 2-story, 8-room residence, with garage, rear Third, on Kingsley drive; has hardwood finish, furnace, etc.
$4000—3 years, 7 per cent., 10-room residence, W. 18th st.
$4000—3 years, 7 per cent., 4-apt. building, near Vermont and 47th st.
$4500—3 years, 7 per cent., 8-room residence, Hobart blvd., near Washington.
$7000—3 years, 8 per cent., apt.-house, Compton ave., leased for 5 years, at $120 per month.
$12,000—3 years, 7 per cent., on brick hotel and store building, near Eighth st.
See MR. KEMPER, MGR. LOAN DEPT. CALIFORNIA REALTY CORPORATION. O. E. Farish, President. 60286. 353 S. Hill st. Main 2888.

WANTED—MONEY— FIRST MORTGAGES.
JNO. P. REED CO., 218 O. T. Johnson Bldg. Phones: 10723, or Broadway 5023.
These are A-one improved 7-8 per cent. loans
$1400—Ardmore ave.-W. First, new bungalow.
$2000—Normandie-W. 2nd, new, 6 rooms.
$2000—Kenmore ave.-N. Wilshire, 120 feet.
$2500—Near W. Pico-Union ave., good dwelling.
$3000—Cor., W. 23rd-Stanford, (2) bldgs., income.
$3000—Beautiful stone front, new, 7 rms., Wilshire.
$3200—Cor. house, new, Harvard near W. Fourth.
$3500—New house, Gramercy Pl.-W. Second.
$3750—W. 18th-Arlington, cor., large new house.
$4000—W. First st., inside stuff, flats, stores.
$4500—S. Olive st.-Jefferson, 4 new flats.
$4500—W. Adams-Raymond, modern 4 new flats.
$5000—Normandie ave., aristocratic part; mansion.
$6000—W. 29th-Vermont, new, 4 flats, brick front.
$6500—New, 20-room apts., 65 ft., Westmoreland tr.
$8000—Mariposa ave., mansion, on the hills.
$8500—Palatial home, new, Lafayette Square.
$10,000—Cor., W. 7th, close in; fine building.
$14,000—Cor. Arapahoe-Westlake, 50 rooms.

WANTED—MONEY.
12 PER CENT. FIRST MORTGAGE.
I want from $2000 to $5000 at once; will give first mortgage on new 4-apartment house, with lot 50x150; value of property $10,000. I must have this money at once for 3 months or longer. Will pay commission to broker. Get particulars by telephone, A5165, Broadway 4992, or call at 407 Security Bldg.

WANTED—MONEY—
$1400—7 per cent., 3 years, house, lot near First and Figueroa, worth $4500.
$1500—8, modern bungalow, large lot, well located in Alhambra, value $3250.
$1700—8, lot 50x160, close in on Sunset Blvd., conservative value $4000.
$3000—7, business corner, improved, East 8th, income $60 per month, worth $9000.
$6000—7, highly improved orange and walnut grove of 15 acres, at Anaheim, this is choice property and worth at least $20,000. Loan for 3 or 5 years.
R. W. MOYER, 316 Title Insurance Bldg. F5107; Main 1511. 5th and Spring.

WANTED—MONEY—
$1500 to $10,000.
Vacant or improved city property.
See MR. OSBORN.
Room 318 Mason Operahouse Bldg. Phones 10963; Main 496.

WANTED—$1000, 1½ MONTHS, ON TRUST DEED, first mortgage is $4500; 10-room house; value $9000.
$1000—8 per cent., lot close in, near tunnel, $4000.
$3500—9 per cent., 160 acres alfalfa ranch; 160 inches water, 17-foot lift; value $16,000.
$7000—At 7 per cent., on $20,000, close-in business property.
$8000—On a second trust deed on $[illegible] worth of property; first mortgage by bank $7000; will pay $350 bonus.
SOUTHERN CAL. INVESTMENT COMPANY, 416 Laughlin Bldg. A1645. Broadway 4175.

WANTED—MONEY—
$100 TO $100,000.
ON CITY OR COUNTRY PROPERTY. VACANT OR IMPROVED.
APPLY TO MR. KELLY, LOAN DEPT. ROBERT MARSH & CO., Trust and Savings Bldg., Sixth and Spring. Phones: 10175. Main 5045.

WANTED—$10,000 TO $40,000 LOAN, 9 PER cent., on clear Los Angeles acreage, close in; money to be expended for developing balance of property; can show $150,000 earnings in part developed in past few months. Private parties, no agents. Address T, box 552, TIMES BRANCH OFFICE.

WANTED—TO BORROW FROM $2000 TO $50,000 first mortgage, 7 per cent., on from one to twenty-five brand new houses, inside city of Los Angeles; most conservative appraisements will be accepted, and man rated at over a million will sign mortgages. 420 CONSOLIDATED REALTY BLDG.

WANTED—TO BORROW $5000, ONE TO 3 YEARS, at 8 per cent., on second mortgage on close-in W. Seventh st. property; value of property, land and buildings, $40,000; first mortgage $15,000. Broadway 1264. F1917. MR. VAN.

WANTED—$6500, FOR 3 YEARS, AT 8 PER cent., 27 acres, set to 15 acres in 7-year-old walnuts, 9 acres in oranges, new house, cost $2500; good well, pumping plant, worth $20,000; location Brookhurst station, 1½ miles from Anaheim. Phone A5644 or MAIN 4071, principal.

WANTED—MONEY—
$2500 for 3 years, at 7 per cent., on 10-room modern residence near Adams and Vermont; just sold for $7500.
EDWARDS & WILDEY COMPANY, 515 Black Bldg., Fourth and Hill.

WANTED—$2500 AT 7 PER CENT., WILSHIRE bungalow, 7 rooms, Wilton place, near Seventh; value $6000.
F. M. SIMPSON, Bdwy. 5150. 501 Title Ins. Bldg. F3028.

WANTED—WE CAN PLACE YOUR MONEY ON first-class residence and business property at 7 per cent.; reliable service.
THE BRIGGS COMPANY, 1015 L. A. Investment Bldg. 60155. Main 537.

WANTED—TO BORROW FROM PRIVATE PARTY $1400 for three years on property worth $3500, 7 per cent. interest, no commission. Address J, box 195, TIMES OFFICE.

WANTED—FOR SALE—SEVERAL MORTGAGES ON real estate, $1800 each; best security; will pay full commission.
UNION REALTY CO., 60478. 631 S. Spring st. Main 2875.

WANTED—FROM PRIVATE PARTY $1500, 3 years, 7 per cent. secured by new 6-room bungalow, occupied by owner, lot 50x150. Value $3600. Insurance $2000. Gilt edge loan. RAMEY BROS., 922 Van Nuys Bldg. 60533. M4661.

WANTED—$2000, 3 YEARS, ON 10 ACRES ORange land, worth $5000. Address box 166, Garden Grove, or T, box 530, TIMES BRANCH OFFICE.

WANTED—FROM PRIVATE PARTY, $4500, FROM 3 to 5 years, at 6 or 7 per cent., on 20 acres of land close to Los Angeles. Worth $12,000. Address VE, box 137, TIMES OFFICE.

MONEY WANTED— Real Estate and Collaterals.

WANTED—MONEY ON FOLLOWING [illegible]
$1200—12; 1 year, Arapahoe [illegible]
$2600—8; 2-story, 8 rooms; value [illegible]
$2750—8; Girard near Union, value [illegible]
$3600—8; 22nd near Normandie.
$7500—8; 15th, between Hill and [illegible]
$7500—8; 10th st. near Figueroa.
$9000—8; 2½-story home, Fairmount [illegible]
$13,000—8; 21½ acres, improved, [illegible] lee, value $35,000.
F5177. R. W. KINSEY, [illegible] 819 Trust & Savings Bldg., 6th & [illegible]

WANTED—$12,000 ON OUTSIDE [illegible] worth $80,000. Want money for 3 [illegible] per cent.
ALLAN, 508 Grant Bldg. A3010. Main 4590.

WANTED—FROM PRIVATE PARTY [illegible] years, $7500 on first mortgage on [illegible] terest in choice acreage, property [illegible] Washington blvd.; interest value [illegible] 000; will make an attractive proposition [illegible] ested party. No agents. Address [illegible] 296, TIMES OFFICE.

WANTED—$6000, FROM OWNER [illegible] only; 15 acres in city of Anaheim [illegible] and Valencias, large residence; [illegible] water stock; has carried $6000 [illegible] would sell for $25,000; income [illegible] owner will show property. For [illegible] 514 SECURITY BLDG.

WANTED—$20,000.
For 4 years on suburban [illegible] $100,000, 8 per cent., and A-1 [illegible] Address L, box 89, TIMES OFFICE.

WANTED—
$2000—8 per cent., new, 7 [illegible]
$2350—8 per cent., new, 8 [illegible]
$4500—7 per cent., 4 flats and cottage [illegible]
CHANDLER, CASSOU & CO., Main 2715. 403-4-5 Bradbury Bldg.

WANTED—$15,000, PAY 8 PER CENT. [illegible] close-in corner, 156x160; improvements [illegible] stores, 2 cottages; rental $170 per month [illegible] $60,000.
J. C. OLIVER, 430 Chamber of Commerce.

WANTED—MONEY ON BANK LOAN [illegible] and second trust deeds; any amount [illegible] to 15 per cent. MORTHLAND, Union Oil [illegible] Both telephones.

WANTED—THE HOUSE OF SERVICE. Without charge. Clients' money [illegible] in good mortgages. EDWARD C. CRIBB [illegible] Hill, A2210. Main 4040.

WANTED—$4000, 3 YEARS, AT 8 PER CENT. [illegible] a new, modern 10-room house, with [illegible] floors throughout; this property is [illegible] W. 18th st.; large lot. Address T, box [illegible] BRANCH OFFICE.

WANTED—$1000, SECOND MORTGAGE [illegible] income city, worth $6000; first mortgage [illegible] will pay 10 per cent. Address T, box [illegible] BRANCH OFFICE.

WANTED—WILL SELL FIRST MORTGAGE [illegible] cent., $1500 to $2500, new [illegible] pied by owners. EUGENE WESTON, [illegible] Bldg., Third and Spring. Main [illegible]

WANTED — FROM PRIVATE PARTY [illegible] years, 8 per cent.; no commission [illegible] broker, 7 per cent., 2 per cent. [illegible] 2 new strictly modern cottages [illegible] Phone OWNER, Boyle 2721.

WANTED—$2600, AT 7 PER CENT. [illegible] new house; location southwest, [illegible] give small bonus for quick action. [illegible] 512, Los Angeles Investment Bldg. [illegible]

WANTED—TO SELL. I HAVE [illegible] I hold against good bungalows, [illegible] I will take $1000 for these contracts [illegible] money. Address Box B, STATION 28, City.

WANTED—TO BORROW $5000 FIRST [illegible] on 120 acres Coachella Valley, [illegible] preferred. Box 74, GLENDALE.

WANTED—LOAN OF $650 ON A [illegible] piece of property just sold for [illegible] D. H. BALDWIN, 228 Bradbury Bldg. A1440.

WANTED—MONEY ON FIRST MORTGAGE [illegible] gilt-edge real estate security, amounts [illegible] $1500, $1600, $1800, $2000, [illegible] RAMEY BROS., 922-23 Van Nuys Bldg.

WANTED—$2000 FOR 90 DAYS ON [illegible] machinery in profitable use in this city [illegible] $6500. Will pay good rate of interest. [illegible] box 126, TIMES OFFICE.

WANTED—$1750 AT 8 PER CENT. [illegible] on close-in new flat building. [illegible] 947 Title Ins. Bldg. F1882; Main [illegible]

WANTED—TO BORROW $400 AT ONCE [illegible] mortgage, real estate security. [illegible] 512, TIMES BRANCH OFFICE.

WANTED—A SMALL LOAN ON GOOD [illegible] willing to give 7 per cent. Address L, box [illegible] TIMES OFFICE.

WANTED—$6000 ON CITY REALTY [illegible] for $24,000 cash. CLARK, Trustee, [illegible] Bldg.

WANTED—$750 ON MODERN FIVE-ROOM [illegible] galow at 1415 W. 37th st. Will give [illegible] Owner, 568708.

WANTED—$1500 AT 8 PER CENT. [illegible] on new residence, close in. [illegible] 947 Title Ins. Bldg. F1882; Main [illegible]

WANTED—$5000 FOR 3 YEARS AT [illegible] Apartment-house and lot as security [illegible] WILSHIRE 2418.

WANTED—$7000, 3 YEARS, 8 PER CENT. [illegible] improved business corner. [illegible] HANLEN, 325 Story Bldg. [illegible]

WANTED—$4000 AT 8 PER CENT. [illegible] years; have three large lots in [illegible] property worth $9000; will pay commission [illegible] Broadway 1264. MR. VAN.

WANTED—WILL PAY $1000 FOR LOAN OF [illegible] for 4 months. State contract. [illegible]

STOCKS AND BONDS— Mortgages.

FOR SALE—BUTTE CREEK (OIL) [illegible] Home Builders, 60c; [illegible] Creek Bond, $230; Home Builders [illegible] First National Securities, 5c; [illegible] stockton, 75½c; Los Angeles [illegible] with 10 per cent. bonus, [illegible] West Home Builders, 6c; [illegible] 6c; Commonwealth, 19 1-4c; Los Angeles [illegible] market; Railway Realty, 5lc; [illegible] City Builders, 75½c; 5000 Commonwealth [illegible] $250; California Pipe & Steel, [illegible] Signal, 20c; Great Republic [illegible] Salt, 6c; Buick Oil, 1½c; [illegible] bid; Kimball Oil, 6c; [illegible] Calumet & Copper Creek, 15c; [illegible] ley,) 7c.
Loans on stocks. Stock sold on [illegible] Mail orders promptly executed. [illegible] TRUVILLE, 328 Higgins Bldg. [illegible]

FOR SALE—GIBRALTAR, 5¼; [illegible] 4¼; Commonwealth, 19¼; [illegible] Railway Realty, 85; Home Builders [illegible] Mutual Home Builders, bid; [illegible] Macomber Motors, 2.10; City Builders [illegible]
We will buy.
P. B. Steifer, 1.50; Commonwealth [illegible] tive Investment, 4; Stock Yards, [illegible] Southern California Home Builders, [illegible] Drill, $8; will loan on L. A. [illegible] RAUM, 335 Security Bldg. [illegible]

FOR SALE—
500 Provident Pledge Full Soon [illegible]
2000 Midway Premier [illegible]
3000 Commonwealth Home Bldrs. [illegible]
71 Home Builders [illegible]
5000 Gibraltar Pfd. [illegible]
WANT:
Palmer Annex, Mascot Copper, [illegible]
JNO. O. KNIGHT & CO., Members of L. A. Stock Exchange, A4431. 433 H. W. Hellman Bldg. [illegible]

FOR SALE—L. A. INVESTMENT, [illegible] A. go dinota, 98c; 800 Commonwealth [illegible] Gibraltar, 5 1-4c; Stockyards, [illegible] ment, 12c; Cawston Ostrich, [illegible]
WE WILL BUY.
Yellow Pine, 60c; L. A. [illegible] A. gold notes, 93c; Southern California [illegible] Steifer, $1.55; Clune Theaters, [illegible] Home Makers, 10½c.
WILLARD, 622 S. Spring. [illegible]

NOTICE TO STOCKHOLDERS.
Midway Northern Oil Company will pay a [illegible] cent. dividend, October 15, 1913. Dividend will be paid to stockholders of RECORD at the close of business [illegible] All STOCKHOLDERS are required to have stock transferred into their name by [illegible] 1913, in order to participate in the dividend.
MIDWAY NORTHERN OIL CO.
By M. M. MILES, Sec.

FOR EXCHANGE—WANT LOS ANGELES [illegible] ment Company stock. Have $2300 equity [illegible] located suburban property, suitable [illegible] provements and near business [illegible] town; 10 miles from Los Angeles [illegible] 249, TIMES OFFICE.

WILL SELL—750 ADDOGRAPH, [illegible] Blue, 14½c; 800 Home Builders [illegible] 1000 Standard Building, bid; [illegible] 16c; 100 Rotary Air Brake, [illegible] Palmer Union, Tom Reed, [illegible] Title Insurance Bldg. Main [illegible]

WILL SELL—
Los Angeles Investment, [illegible] Oil, 50c.
H. R. TEYER & [illegible] F6735; Bdwy. 107. [illegible]

WANTED — BIG BLUE MINING [illegible] trade my home in Pasadena, [illegible] and bath, fruit and flowers, [illegible] 000; will take stock at par. [illegible] TIMES OFFICE.

I AM IN POSITION TO DIVIDE A LARGE [illegible] of money among ten people [illegible] invest, or among a smaller [illegible] up $2500 between them. [illegible] Address M. M. McINTYRE, [illegible] Los Angeles, Cal.

WANTED—350 SHARES [illegible] Co. stock; will give equity [illegible] bungalow, South Pasadena [illegible] $3000. GEO. C. MARTIN, [illegible] Pasadena.

WILL EXCHANGE 500 SHARES [illegible] ifornia Home Builders for [illegible] Northern, immediate delivery [illegible] 472, TIMES BRANCH OFFICE.

FOR SALE—25,000 CONSERVATIVE [illegible] stock. Make bid. TRUVILLE [illegible] Bldg. A1763. M3788.

FOR SALE—5500 GIBRALTAR [illegible] another 5000 at 6¼c. [illegible] Bldg. Main 5877.

WILL TRADE DIAMONDS FOR L. A. [illegible] stock. Address T, box 584, TIMES [illegible] FICE.

FOR SALE—PICK DRILL, [illegible] Realty, 85c. LINDERMAN [illegible] A2938.

CASH PAID FOR STANDARD [illegible] monwealth, Los Angeles [illegible] loans. 606 SPRING ST.

FOR SALE—1000 FUNDING, [illegible] solidated, 9c; Utility [illegible] Lissner Bldg.

WANTED — ADDOGRAPH [illegible] for good building stock [illegible] Hill st.

Classified Liners.

STOCKS AND BONDS— Mortgages.

LET THE RICH, PRODUCTIVE LAND GROW MONEY FOR YOU.
If you are interested in an 8 per cent. preferred and participating investment that is unlimited in its payment of profits, and is closely connected with California land development and the results from the settlement that are assured by the opening of the Panama Canal, see us at once. No co-operative company is more vitally interested in the returning of profits from the land, and Gibraltar BELONGS TO ITS SHAREHOLDERS.
GIBRALTAR INVESTMENT AND HOME BUILDING COMPANY, 142 S. SPRING ST., LOS ANGELES.

I BUY AND SELL BIG BLUE MINING STOCK. SEE me. J. C. BURCH, 261 I. W. Hellman Bldg.

FOR SALE—STOCKS OF L. A. TUNA CANNING Company. Call F6857. 827 HIGGINS BLDG.

FOR SALE— Miscellaneous.

FOR SALE—ONE CARLOAD OF LOWE BROS. CELebrated line of house paints and specialties [illegible] gone; the last car going fast; to make a quick clean-up we have cut the price to $1.40 per gallon. This paint is sold for $2.25 per gallon all over the country. Also a large assortment of Sherwin-Williams paint, all going for $1.40 per gallon; good strong colors, in shingle stain, at 50 cents per gallon; guaranteed satisfactory. A carload wall boards, at $35 value, going at [illegible] per 1000; strictly perfect, extra heavy corrugated galvanized iron, $4.20 per square, heavy building paper, ready to lay, H. & H. or other brands, $1.30 per roll. A carload of 3-ply [illegible] roofing, $1.25 up; 250 varieties of gas stoves and [illegible] at 75 cents on the dollar. This is positively the largest assortment in the city. Look it over. WHITING-MEAD COMMERCIAL COMPANY, [illegible] E. Ninth st.

FOR SALE—GENUINE BARGAINS IN ALL KINDS of household goods and furniture. Your dollars will do double duty here. Big savings in all lines. Goods delivered anywhere in city.
[illegible] Linoleum, heavy body 60c
$1.00 Lace curtains, neat designs 65c
$1.50 White enamel bathroom stool $1.00
$2.50 Folding sewing table $1.75
$3.50 Smoker's stand, fumed oak $2.25
$4.50 Rope portiere $2.75
$6.00 Non-frame bed spring $4.00
$6.00 Wringer, best rubber rolls $4.25
$7.50 Bookcase $5.50
$8.00 Folding bed $5.75
$11.00 Pedestal extension table $8.75
$15.00 Hall tree, French mirror $9.75
$20.00 Chase leather couch $13.50
$20.00 Brussels rug $15.00
$35.00 Parlor suite, 3 pieces $25.50
OVERELL'S, 700-708 S. Main st.

FOR SALE — ON TIME PAYMENTS, LACE CURtains, portieres, couch covers, rugs, carpets and mattresses and furniture, stoves and household goods. OVERELL'S, 700-708 S. Main st. THE BIG STORE.

FOR SALE—"SCOTT'S" ASPHALTUM ROOF paint, 40c gallon. Shingle roof stains, 50c gallon. "Roof paints," (all colors,) "best grades," 75c gallon in 5-gallon cans. SCOTT, the Roofer, [illegible] S. Main. South 277, Home 23808.

FOR SALE—CASH REGISTERS AND OFFICE FURniture for rent by the month; also hotel crockery, chairs, tables, etc.; for special occasions; invalid wheel chairs and folding chairs. L. C. SKEELS, [illegible] S. Main st.

FOR SALE—HOW'S THIS? 20-H.P. ENGINE, NO. 6 vertical pump, shafting, frame, bolt, complete; on cars, ready to ship Tuesday; engine just overhauled; first $300 gets it; our leader this week. DEMMITT CO., 120 N. Main.

FOR SALE—NEW AND SECOND-HAND CAROM and pocket-billiard tables; bowling alleys and accessories; bar fixtures of all kinds; easy payments. We trust the people. THE BRUNSWICK-BALKE-COLLENDER CO., 331-333 E. Third st.

FOR SALE—"DO NOT PLASTER, USE BEAVER BOARD." Inquire MONTGOMERY & MULLIN LUMBER CO., [illegible] and San Pedro sts. Los Angeles.

FOR SALE—TENTS THAT ARE TENTS; WE MAKE them all weights; have some slightly used. WISE & DOWNIE, 506 E. Seventh st. Phone Broadway [illegible]

FOR SALE — DON'T SCRATCH, USE ATTIG ECzema File Ointment. It has no equal. Guaranteed. Price 50c. 525 CONSOLIDATED REALTY BLDG.

FOR SALE—I HAVE $2500 CONTRACTS I HOLD against good bungalows payable monthly. I will take $1000 for these contracts. Must have money. Address B, box STATION 28, City.

FOR SALE—3A, 3¼x4¼ KODAK, WITH CARRYing case; completely new, great bargain, $15. Address T, box 531, TIMES BRANCH OFFICE.

FOR SALE—SECOND-HAND WINDMILLS, TANKS, pumps, engines, ranch machinery. Save you half. Material guaranteed. DEMMITT COMPANY, 120 N. Main.

FOR SALE—$150; DUNTLEY'S VACUUM CLEANer; good as new; $75 cash or $100 in payments. [illegible]

FOR SALE — FIREPROOF AND BURGLAR-PROOF safes, large stock. Safes for exchange. SHEALY SAFE CO., 212 S. Hill st.

FOR SALE—A COUNTRY PAPER ROUTE FOR $700 that will pay an income of $70 per month. Address J. B. SNYDER, care Times Office.

FOR SALE—FREE DIRT, GOOD SANDY LOAM. WEST JEFFERSON AND DENKER.

FOR SALE—CACTUS—3500 SLABS HIGH-CLASS [illegible] cactus. Fruiters. Make offer. 301 [illegible] & CLLENDER BLDG. Phone A1771.

FOR SALE—L. A. A. C. MEMBERSHIP, $130 NET, if taken at once. PHONE 67624.

FOR SALE — [illegible] FIREPROOF SAFE. [illegible] ANDERSON, 394 S. Los Angeles st.

FOR SALE—TENTS AT COST, AT SCOTTY'S PLACE, 135 S. Los Angeles st. Telephone Main 3326.

FOR SALE— Furniture.

FOR SALE—COMPLETE FURNISHINGS OF A 5-room bungalow at auction, Wednesday, Sept. 24, [illegible] a.m., 140 W. 59TH ST., including [illegible] of genuine leather, upholstered golden oak, [illegible] brass beds, etc. Moneta ave. cars. ENGLAND, Auctioneer, Phone 22760.

FOR SALE—ENTIRE FURNISHINGS OF A 6-ROOM [illegible] at auction, Friday, Sept. 26, 9:30 a.m. [illegible] W. 8th st. Everything is clean and in good condition. ENGLAND, Phone 22760, Auctioneer.

FOR SALE—AUCTION, FRIDAY, SEPT. 26, 10 a.m. 3633 Stoll Drive. 5 rooms of furniture and one upright piano. Good as new. No limit or [illegible]. L. MOXLEY, Auctioneer.

FOR SALE—HOUSEHOLD FURNITURE AT AUCtion, Thursday, Sept. 25, 9:30 a.m. 4020 [illegible] Including sewing machine, fine rugs; 50 chickens, lot of rabbits. Temple extension [illegible] ENGLAND, Auctioneer. Phone 22760.

FOR SALE—FURNITURE OF SIX-ROOM FLAT, reasonable, 2 blocks from Broadway, or will rent furnished. Call MAIN 9260.

FOR SALE—DINING TABLE, 6 DINING CHAIRS, [illegible] chairs, rocker, Morris chair, oak, first-class [illegible], four burner, oven, broiler, Jewel gas [illegible] gas heater, $32.50. 3110 WALTON AVE.

FOR SALE—WILL SACRIFICE $300 EQUITY IN [illegible] Chickering piano for $100 cash. PHONE [illegible]

FOR SALE—CONTENTS OF 4-ROOM COTTAGE, very cheap. Apply immediately. 1035 SOUTH [illegible] AVE.

FOR SALE—5-ROOM FURNISHED FLAT, NEAT and clean, close to the city, rent $20. [illegible] $250. Apply 1119 MAPLE AVE.

FOR SALE—CHEAP, 2 ROOMS OF FURNITURE for housekeeping. Must go by Friday morning. [illegible] S. BROADWAY, cheap rent. Apt. 6.

FOR SALE—FURNITURE OF A 6-ROOM FLAT, EX[illegible] walking distance. Rent $20. Call Mon[illegible] S. WALL ST.

FOR SALE—FURNITURE, GAS STOVE, NEARLY new. 1305 W. 52ND ST. Phone 269375.

OFFICE EQUIPMENT— For Sale, Exchange, Wanted.

FOR SALE—COMPLETE OFFICE FURNISHINGS, [illegible] adding machine, typewriter and typewriter table, roll top desk, five chairs, one section cabinet, one small filing cabinet, all in first-class condition. Telephone for appointment to [illegible] HOME 21781, Sunset MAIN 2248 or HOLLYWOOD 1232.

FOR SALE—SOLID MAHOGANY OUTFITS AT LESS than wholesale. Special values in second-hand desks and chairs. See our special grill O. D. drop-[illegible] typewriter desk at $22.50. WEBER SHOWCASE AND FIXTURE CO., 316-322 S. Los Angeles st.

FOR SALE—WE ARE CLOSING OUT OUR STORE and office fixtures at 445 South Los Angeles st., [illegible] making great reductions on SAFES, [illegible] COUNTERS, etc.

FOR SALE—SAFES. WE ARE CLOSING OUT OUR stock as follows: 1 Diebold No. 37 and 34 at greatly reduced prices. 443 S. LOS ANGELES ST.

FOR SALE—OFFICE FURNITURE AND CARPETS for two rooms, only $60. Call at 1006 HIBERNIAN BLDG.

FOR SALE—FLAT TOP MAHOGANY TYPEWRITER desk, leather and mahogany office chairs. Call 911 BLACK BLDG.

FOR SALE—BEST VALUES OFFICE FURNITURE. PIERCE DESK EXCHANGE, 732 S. Spring st.

THINGS ON WHEELS— All Sorts.

Automobiles.

SEE US FOR USED CARS—
Time payment to responsible parties.
Kissel—5-passenger.
Kissel—5-passenger.
Everitt—6-cylinder, 5-passenger.
Overland—5-passenger.
Kelly truck.
Buick delivery.
PACIFIC KISSEL KAR BRANCH. 10th and Olive sts.

[illegible] MERCER RACEABOUT, BOUGHT THREE [illegible] ago, run only 600 miles; both wood and [illegible] Whitworth wire wheels. Going to Europe. [illegible] the car at CALIFORNIA MOTOR CO., 10th [illegible] Hope.

FOR EXCHANGE—HAVE A CLEAR LOT 50x150, [illegible] $950. Will trade for late 2 or 5-passenger [illegible] No junk. Submit full description. Address [illegible] box 189, TIMES OFFICE.

FOR SALE—BUICK ROADSTER, 1912, 28-H.P., [illegible] equipped and in fine condition. Will demonstrate any time. Will sacrifice for cash. 844 [illegible] Hill. Main 5487.

[illegible] MAXWELL ROADSTER, WILL EXCHANGE FOR [illegible] or equity. Car thoroughly overhauled [illegible] in excellent condition. Address T, [illegible] TIMES BRANCH OFFICE.

Classified Liners.

STOCKS AND BONDS— Mortgages.

[illegible] THE RICH, PRODUCTIVE LAND GROW MONEY FOR YOU. If you are interested in an 8 per cent. preferred [illegible] investment that is unlimited in [illegible] of profits, and is closely connected with [illegible] land development and the results from [illegible] settlement that are assured by the opening of the Panama Canal, see us at once. No co-operative company is more vitally interested in the results of [illegible] from the land, and Gibraltar [illegible] TO ITS SHAREHOLDERS. GIBRALTAR INVESTMENT AND HOME BUILDING COMPANY. 702 S. SPRING ST., LOS ANGELES.

[illegible] AND SELL BIG BLUE MINING STOCK, $222 [illegible] J. C. BURCH, 261 I. W. Hellman Bldg.

FOR SALE—STOCKS OF L. A. TUNA CANNING [illegible] Call F0257. 827 HIGGINS BLDG.

FOR SALE— Miscellaneous.

FOR SALE—ONE CARLOAD OF LOWE BROS. CELebrated line of house paints and specialties at [illegible]; the last car going fast; to make a clean-up we have cut the price to $1.40 per gallon. This paint is sold for $2.25 per gallon all over the country. Also a large assortment of Sherwin-Williams paint, all going for $1.40 per gallon; good strong colors, in shingle stain, [illegible] per gallon; guaranteed satisfactory; [illegible] wall boards, at $25 value, going at [illegible]; strictly perfect, extra heavy [illegible] galvanized iron, $4.20 per square, heavy [illegible] ready to lay, B. & H. or other [illegible] $1.30 per roll. A carload of 3-ply [illegible] value. A carload enamel [illegible] regular $1 value. [illegible] 250 varieties of gas stoves and [illegible] 50 cents on the dollar. This is positively the largest assortment in the city. Look it [illegible] SMITH-MEAD COMMERCIAL COMPANY, [illegible] Main st.

FOR SALE—GENUINE BARGAINS IN ALL KINDS of household goods and furniture. Your dollars [illegible] double duty here. Big savings in all lines. [illegible] anywhere in city.

[illegible] heavy body	60c
[illegible] curtains, neat designs	65c
[illegible] bathroom stool	$1.00
[illegible] sewing table	$1.75
[illegible] stand, fumed oak	$2.25
[illegible]	$2.75
[illegible] bed spring	$4.00
[illegible] best rubber rolls	$4.25
[illegible]	$5.50
[illegible]	$6.75
[illegible] extension table	$8.75
[illegible] French mirror	$9.75
[illegible] leather couch	$12.50
[illegible] rug	$15.00
[illegible] 3 pieces	$25.50

[illegible] 700-708 S. Main st.

FOR SALE—ON TIME PAYMENTS, LACE CURtains, portieres, couch covers, rugs, carpets and [illegible] furniture, stoves and household [illegible] 700-708 S. Main st. THE 330

FOR SALE—SCOTT'S ASPHALTUM ROOF [illegible] per gallon, shingle roof stains, 60c [illegible] "best paints," (all colors,) "best grades," [illegible] in 5-gallon cans. SCOTT, the Roofer, [illegible] South 377. Home 23898.

FOR SALE—CASH REGISTERS AND OFFICE FURniture [illegible] rent by the month; also hotel crockery, [illegible] etc. for special occasions; invalid [illegible] and folding chairs. L. C. SKEELS, [illegible]

FOR SALE—[illegible] 20-H.P. ENGINE, NO. [illegible] pump, shafting, frame, belt, complete; [illegible] to ship Tuesday; engine just over[illegible] our leader this week [illegible] CO., 120 N. Main.

FOR SALE—NEW AND SECOND-HAND CAROM and pocket billiard tables; bowling alleys and ac[illegible] for fixtures of all kinds; easy payments. [illegible] the people. THE BRUNSWICK-BALKE-COLLENDER CO., 321-323 E. Third st.

[illegible] "DON'T PLASTER, USE BEAVER BOARD." In[illegible] MONTGOMERY & MULLIN LUMBER CO., [illegible] San Pedro sts., Los Angeles.

FOR SALE—TENTS THAT ARE TENTS; WE MAKE [illegible] some slightly used. WISE [illegible] 636 E. Seventh st. Phone Broadway

FOR SALE—DON'T SCRATCH, USE ATTIC EC[illegible] It has no equal. Guaran[illegible] CONSOLIDATED REALTY

FOR SALE—I HAVE $2500 CONTRACTS I HOLD [illegible] bungalows payable monthly. I will [illegible] for these contracts. Must have money. [illegible] box STATION 26, City.

FOR SALE—[illegible] KODAK, WITH CARRY[illegible] completely new, great bargain, $15. [illegible] TIMES BRANCH OFFICE.

FOR SALE—SECOND-HAND WINDMILLS, TANKS, [illegible] ranch machinery. Save you half. [illegible] DEMMITT COMPANY, 120 N. [illegible]

FOR SALE—[illegible] DUNTLEY'S VACUUM CLEAN[illegible] $75 cash or $100 in payments.

FOR SALE—FIREPROOF AND BURGLAR-PROOF [illegible] for exchange. SHEALY

FOR SALE—A COUNTRY PAPER ROUTE FOR $700 [illegible] income of $70 per month. Ad[illegible] Times Office.

FOR SALE—FREE DIRT, GOOD SANDY LOAM. [illegible] JEFFERSON AND DENKER.

FOR SALE—CACTUS—3000 SLABS HIGH-CLASS [illegible] Fruiters. Make offer. 301 [illegible] BLDG. Phone A1771.

FOR SALE—L. A. A. C. MEMBERSHIP, $130 NET. [illegible] PHONE 67624.

FOR SALE—[illegible] FIREPROOF SAFE. [illegible] ANDERSON, 204 S. Los Angeles st.

FOR SALE—TENTS AT COST, AT SCOTTY'S PLACE, [illegible] Los Angeles st. Telephone Main 3326.

FOR SALE— Furniture.

FOR SALE—COMPLETE FURNISHINGS OF A 5-[illegible] at auction, Wednesday, Sept. 24, [illegible] W. 59TH ST., including chairs [illegible] leather, upholstered golden oak, [illegible] Moneta ave. cars. ENG[illegible] Phone 22760.

FOR SALE—ENTIRE FURNISHINGS OF A 6-ROOM [illegible] at auction, Friday, Sept. 26, 9:30 a.m. [illegible] Everything is clean and in good [illegible] Phone 22760, Auctioneer.

FOR SALE—AUCTION, FRIDAY, SEPT. 26, 10 [illegible] 5 rooms of furniture [illegible] Good as new. No limit or [illegible] BOXLEY, Auctioneer.

FOR SALE—HOUSEHOLD FURNITURE AT AUC[illegible] Sept. 25, 9:30 a.m. 4026 [illegible] including sewing machine, fine rugs; [illegible] lot of rabbits. Temple extension [illegible] Auctioneer. Phone 22760.

FOR SALE—FURNITURE OF SIX-ROOM FLAT. [illegible] 2 blocks from Broadway, or will [illegible] Call MAIN 9260.

FOR SALE—[illegible] TABLE, 6 DINING CHAIRS, [illegible] Morris chair, oak, first-class [illegible] broiler, Jewel gas [illegible] $22.50. 3110 WALTON AVE.

FOR SALE—[illegible] SACRIFICE $300 EQUITY IN [illegible] piano for $100 cash. PHONE [illegible]

FOR SALE—CONTENTS OF 4-ROOM COTTAGE, [illegible] Apply immediately. 1033 SOUTH [illegible]

FOR SALE—4-ROOM FURNISHED FLAT, NEAT [illegible] to the city, rent $20. A[illegible] Apply 1119 MAPLE AVE.

FOR SALE—CHEAP, 2 ROOMS OF FURNITURE [illegible] Must go by Friday morning. [illegible] cheap rent. Apt. 6.

FOR SALE—FURNITURE OF A 6-ROOM FLAT, EX[illegible] walking distance. Rent $30. Call Mon[illegible]

FOR SALE—FURNITURE, GAS STOVE, NEARLY [illegible] W. 52ND ST. Phone 262375.

OFFICE EQUIPMENT— For Sale, Exchange, Wanted.

FOR SALE—COMPLETE OFFICE FURNISHINGS, [illegible] machine, typewriter and typewriter [illegible] desk, five chairs, one section [illegible] filing cabinet, all in first[illegible] appointment to [illegible] MAIN 2248 or HOL[illegible]

FOR SALE—MAHOGANY OUTFITS AT LESS [illegible] Special values in second-hand [illegible] our special grill O. D. drop[illegible] $32.50. WEBER SHOW[illegible] CO., 810-822 S. Los Angeles

FOR SALE—WE ARE CLOSING OUT OUR STORE [illegible] good alterations on SAFES. [illegible]

FOR SALE—WE ARE CLOSING OUT OUR [illegible] Diebold No. 37 and 34 [illegible] 600 S. LOS ANGELES ST.

FOR SALE—OFFICE FURNITURE AND CARPETS [illegible] Call at 1006 HIBER[illegible]

FOR SALE—[illegible] MAHOGANY TYPEWRITER [illegible] mahogany office chairs. Call

FOR SALE—[illegible] VALUES OFFICE FURNITURE. [illegible] EXCHANGE, 733 S. Spring st.

THINGS ON WHEELS— All Sorts.

Automobiles.

[illegible] used cars [illegible] to responsible parties. [illegible]

[illegible] ROSE BAR RANCH [illegible]

[illegible] RACEABOUT, BOUGHT THREE [illegible] both wood and [illegible] wheels. Going to Europe. [illegible] CALIFORNIA MOTOR CO., 10th [illegible]

[illegible] A CLEAR LOT 50x150, [illegible] for late 2 or 5-passen[illegible] full description. Ad[illegible] TIMES OFFICE.

[illegible] ROADSTER, 1912, 35-H.P., [illegible] in fine condition. Will [illegible] for cash. 844 [illegible]

[illegible] WILL EXCHANGE FOR [illegible] thoroughly overhauled, [illegible] Address T, [illegible] OFFICE.

THINGS ON WHEELS— All Sorts.

Automobiles.

WE HAVE FOR SALE SEVERAL HIGH-GRADE CARS SUCH AS PEERLESS, FIAT, CHADWICK, AND MATHESON SIXES.

CARS THAT COST FROM $4000 TO $7000 ARE NOW OFFERED AT FROM $900 TO $1500.

REMEMBER

THAT A HIGH-GRADE USED CAR, MADE OF HIGH-GRADE MATERIALS, IS BETTER THAN A NEW CAR OF ANOTHER MAKE.

ANY NEW CAR IS WORTH ONLY THE ORIGINAL PRICE. BUT A HIGH-GRADE USED CAR OFFERS MUCH GREATER VALUE FOR THE MONEY INVESTED. GET THE LOGIC OF THIS!

PHONE F2873 OR MAIN 5988
AND ARRANGE FOR A DEMONSTRATION
IN ANY OF THE ABOVE CARS.
LOCOMOBILE COMPANY OF AMERICA,
PICO AT GRAND.

FOR SALE—

We will offer you this week one 1913 Cole, 6-60, 5-pass., fully equipped, with all the late and modern equipment, including electric lights and electric starter; this car has been run very little; cannot be told from new; carries a year's guarantee; if you are looking for a bargain in a sweet-running family touring car, do not overlook this buy.

GRUNDY MOTOR SALES COMPANY,
842 S. Olive st.
10727 or Main 2191.

FOR SALE—HAVE SOME EXCEPTIONAL BARgains in second-hand and used cars; have cut prices to rock bottom to move them quickly. See them at once.

PREMIER MOTOR CAR CO.,
1127 S. Olive st.

REBUILT CADILLAC CARS ARE BACKED UP BY our guarantee; thousands of Cadillac owners in California will gladly tell you what our guarantee means. It is the best guarantee ever placed on a car.

DON LEE, 12TH AND MAIN.

FOR SALE—

One late 1912 Chalmers 36; four-passenger, fully equipped, with windshield; combination speedometer and clock; top, dust hood, extra casing, demountable rims; Prest-o-lite; full kit of tools, pump, jack, etc. Car is in absolutely first-class condition; runs and looks like new. See MR. PRATT, with Grundy Motor Sales Co., 842 S. Olive st. 10927. Or Main 2191.

WANTED—LIGHT TOURING CAR, BUICK OR ANY other standard make, in good condition, in exchange for three or more lots in the Pasadena Villa tract; value $400 each; address HUNCHBERGER, BUICK AGENCY, Glendale. Phone Glendale 832.

FOR SALE—1912 OVERLAND 45, 5-PASSENGER, fully equipped, nickel trimmed and in perfect mechanical condition. This is a light, powerful car for easy riding. Runs smoothly and quietly. It is fully guaranteed. Best offer takes it. AUTOMOBILE CLEARING HOUSE ASSN., 1039 S. Broadway.

FOR SALE— 1912 Hudson 33, fully equipped and in perfect running order, cost me $1918, with extras; will take $900 cash, no trade. 1706 HOBART BLVD. 73756.

WANTED—LATE MODEL AUTOMOBILE; WILL give gilt-edge mortgage, clear lots, might add cash. MILES, 1040 Van Nuys Bldg. 11580. Main 7790.

FOR SALE—FORD ROADSTER, 1912. THE CAR has had the best of care and is a good buy for some. Must raise cash, will sell at $350. 908 CALIFORNIA BLDG. Main 3903.

SACRIFICE— For Sale—1912 45-H.P. Buick, fully equipped and in perfect mechanical condition. Cost $2100, will take $850 spot cash. C. A. JENSEN. A5493. M1008.

FOR SALE—RAUCH & LANG ELECTRIC, MODern, fine condition. Owner leaving for East. Will sell for less than half price. A. S. BOYLE, Phone 10397.

FOR SALE—4-CYLINDER, 5-PASSENGER, RAMbler, thoroughly overhauled, all new parts, good tires, strong and powerful car for delivery. Must sell. $250 cash. Address T, box 483, TIMES BRANCH OFFICE.

FOR EXCHANGE—WILL GIVE FIRST-CLASS building stock for 2-passenger Buick, or any other light car. Can give good deal on this. Inquire 160 W. 48TH ST. Terry.

FOR EXCHANGE—I HAVE A 5-PASSENGER, 40 H. P. standard make auto, which I must sell or exchange before leaving. 416 LAUGHLIN BLDG. A1645. Broadway 4173.

FOR EXCHANGE—LATE 1913 AUBURN, FULLY equipped, perfect mechanically. Will consider mortgages or clear real estate with some cash. See MR. BUSH, with PRATHER REALTY CO., 327 Story Bldg. F3748.

FOR SALE—OR TRADE—FOR LOT OR EQUITY in a bungalow, 7-passenger car, Rutenburg engine, fine condition. Call 2222 CENTRAL. Phone South 1224.

CHALMERS 30, FINEST POSSIBLE CONDITION, fully equipped. 1034 S. LOS ANGELES ST.

CHALMERS "30," 5 PASSENGER, FOR SALE. THIS car looks standard but seats fold down, making a bed. Fine for camping. In good condition. Make offer. 60249. Main 7877. 1040 S. FLOWER.

FOR HIRE— New 5-passenger Overland, $1.75 per hour. Special rate by day. PHONE F7157. Main 2342. Residence Phone 71521.

AUTO TIRES— All kinds. All sizes. All good. Lowest prices. Vulcanizing. AUTO TIRE STORE, 711 S. Olive. Main 8314.

AUTO PARTS OF ALL KINDS, TIRES, GEARS, magnetos, prestolites, lamps, tubes and auto repairing, cut rates. L. A. AUTO PART WRECKING CO., 1450 Central ave. South 278.

WILL EXCHANGE 5 ACRES GOOD LAND NEAR Riverside for a small car. Prefer a Ford. Address owner, S. box 519, TIMES BRANCH OFFICE.

WANTED—LATE MODEL 5-PASSENGER AUTO for $1000 corner grocery and cash. Owner, BRETT, A1401.

1912 ABBOTT-DETROIT, 4-DOOR, FULLY EQUIPped, only $850. 1034 S. LOS ANGELES ST.

TO LET—PAINT SHOP IN ONE OF THE BEST garages in the city. Three paint jobs waiting. Nothing but rent required. 1562 W. PICO.

FOR SALE—OR TRADE, FOR REALTY; LATE model Rambler, fully equipped, good shape; looks like new; has not made 10,000 miles. 2025 PASADENA AVE.

WANTED—LIGHT RUNABOUT FOR BRAND NEW Dayton computing scale and some cash; what have you? No junk wanted. Address L, box 807, COMPTON, CAL.

FOR SALE—ALMOST NEW 5-PASSENGER 20 H.P. Studebaker, latest model. $650. 1015 W. SEVENTH ST.

WILL PAY $350 CASH FOR 1912 FORD ROADster, $450 cash, for $1912 Buick roadster. Address T, box 571, TIMES BRANCH OFFICE.

FOR ROADSTER, $800 EQUITY IN BEAUTIFUL 5-room bungalow. Address T, box 515, TIMES BRANCH OFFICE.

WANTED—TO TRADE STOCK IN CREAMERY PAYing good dividends; for high-grade auto. Address MONTEREY DAIRY, Redondo Beach, Cal.

FOR SALE—ONE 5-PASSENGER 4-CYLINDER AUtomobile, in good running order, $175 takes it, as I need the money. Call 5111 HOOPER AVE.

1912 STUDEBAKER 20, FOUR-DOOR, FINE CONdition. 1034 S. LOS ANGELES ST.

FOR SALE—3-PASSENGER, 20-H.P. BUICK, TOP, excellent condition, newly painted, attractive price. Must be sold at once. WALTER R. HOLLAND, 720 Coronado st.

1913 STUDEBAKER 30, SAME AS NEW, AT $650. 1034 S. LOS ANGELES ST.

FOR SALE—NEW ONE-TON TRUCK, COMPLETE, $850; fully guaranteed for 12 months; easy terms if desired. 1312 S. GRAND AVE.

ELMORE, 40-H.P., FINEST POSSIBLE CONDITION, fully equipped, cheap. 1034 S. LOS ANGELES ST.

FOR SALE—STODDARD-DAYTON, PERFECT condition. Call 2222 CENTRAL AVE. Phone South 1224.

FOR SALE—4 CYLINDER FRANKLIN. LOOKS good, will take $225 or would consider horse as part payment. Call 72127. 1966 W. JEFFERSON.

SEVEN-PASSENGER LIGHT TOURING CAR, 4-cylinder, 40 H.P., ideal family car. Big sacrifice. 1238 S. FLOWER ST.

1912 REGAL, 4-DOOR, FULLY EQUIPPED AND repainted. 1034 S. LOS ANGELES ST.

THINGS ON WHEELS— All Sorts.

Automobiles.

FOR SALE—

One 1911, 7-pass., Pullman 50; fully equipped, with the following: Windshield, top, Warner speedometer, Klaxon horn, Prest-o-lite tank, combination electric side and tail lights; trunk rack; tools, etc. If you want a bargain in a good rent or desert car, one that will give unlimited service, do not overlook this buy.

842 S. OLIVE ST.

FOR SALE—OR PART TRADE— 50-70 Simplex, 5 passenger in A-1 shape, fully equipped. Must be seen to be appreciated. Address S, box 424, TIMES BRANCH OFFICE.

FOR SALE— One 1912 Cole roadster, 30-40, fully equipped, A1 condition; best buy in the city. 842 S. OLIVE.

FORD OWNERS— Have you seen the Security self-starter, made exclusively for Ford cars. Call and see it at CAMERON & FAULKNER'S, 1562 W. Pico. FORD SPECIALISTS.

MUST RAISE MONEY SALE on rebuilt and slightly used motors for this week only. We are offering these cars at great reduction.

WINTON AGENCY, 1238 S. Flower st.

FOR SALE— 1912 Overland, 5-passenger, in fine condition; car as good as new; will take $650 for quick sale.

Home Phone 10789.
CHALMERS-LOS ANGELES CO., 727 S. Olive st.

1913 PACKARD 30, 5-PASSENGER PHAETON, PERFECT CONDITION. HAS BEEN USED LESS THAN NINE MONTHS. WILL SELL AT A SACRIFICE. NO REAL ESTATE CONSIDERED. WILL DEMONSTRATE CAR BY APPOINTMENT. ADDRESS T, BOX 535, TIMES BRANCH OFFICE.

FOR SALE—BADGER 30, RACER, ROADSTER painted Mercer yellow. Good tires, Northway motor. Model L, racing Shebler Carburetor. Fine condition. Hurry. $550 cash. KENEN MOTOR TRUCK CO., 1640 W. Washington st., Los Angeles, Cal.

FOR SALE—A BEAUTIFUL 1913 OVERLAND, special equipment of $50 Stewart speedometer, nickel-plated bumper, clock, extra new tire, trunk rack, special top slip, made it cost $1225. New tires were put on 3 weeks ago. This car is easily worth $850, but must sacrifice for cash. Price $700. PHONE A1543.

WANTED—1912 OR '13 BUICK ROADSTER IN good condition; price not to exceed $700, for 1913, or $500 for 1912. Address HUNCHBERGER, BUICK AGENCY, Glendale. Phone Glendale 832.

WANTED—I OWN A FINE CORNER LOT 100x165, ONEONTA PARK, WORTH $3500 CASH. I WANT A LATE MODEL TOURING CAR (ELECTRIC EQUIPPED,) WORTH FROM $1500 TO $2000, AND WILL TAKE DIFFERENCE IN CASH OR MORTGAGE. ADDRESS K, BOX 538, TIMES BRANCH OFFICE.

CAMERON & FAULKNER— 1562 West Pico. FORD SPECIALISTS. Ford owners: If it's repair work you want, or extra equipment, can give you satisfaction, as we are the oldest established Ford specialists in the city. Both phones.

FOR SALE— 1912 Marathon, in good condition, will you make us an offer on this car? Home phone 10789. CHALMERS-LOS ANGELES CO., 727 S. Olive st.

FOR SALE—1913 STODDARD-DAYTON ROADSTER, 38 H.P., run only few months; fully equipped with electric lighting generator, self-starter, etc. This car looks and is as good as new. Cost $2200. Will make great sacrifice, as I am leaving city in a few days. PHONE 71519.

FOR SALE—$750, A 1913 REO, FULLY EQUIPped, including extra casing, tubes and clock. This car is in first-class shape and looks like new. Call or phone for demonstration. THOMAS MOTOR CAR CO., 1058-60 S. Flower. Phone 60388; Main 8880.

FOR SALE—BY OWNER, 1913 HUDSON "SIX 54," 5-passenger auto, in perfect condition, electric lights, horn, self-starter, extra tires; no trade. 2307 S. GRAND AVE. Phone 25060.

WANTED—IN EXCHANGE, 1500 TO 2000-LB. truck, Ford, Buick; for 7-year-old bay mare, sound and good worker; weight 1200 lbs.; city broke; also heavy express harness and wagon and cash. LANE & MILLER, Huntington Park.

A CLASSY ROADSTER AT A VERY LOW PRICE. We have one of those straight-line "Hudson roadsters, 33-h.p., fully equipped with good tires, which looks worth 50 per cent. more than we ask. This is one of our special bargains. Don't miss it. AUTOMOBILE CLEARING HOUSE ASSN., 1039 S. Broadway.

$1 TAXICAB CO— Bdwy. 6500. 1039 S. Broadway. $1. F7654. Prompt safe and reliable. Touring cars by week or month, with or without drivers.

GARAGE AND ACCESSORIES— Modern garage on Pasadena avenue, just opened and ready for business. Everything first-class, ample storage room; prices moderate. We solicit your business. AUTO MAIL ORDER HOUSE, 4306 Pasadena avenue.

FOR SALE—100-MILE FRITCHIE ELECTRIC coupe, listed at $3100 and roadster listed at $2600; both cars are new and latest models. Will sell at 20 per cent. discount; also used Detroit coupe; big bargain at $900. 1250 W. 7TH ST. 59016; Wilshire 788.

RAUCH & LANG ELECTRIC BROUGHAM, NEW, 1914 model, will sacrifice for cash or trade for a good gas car and cash; this is a good chance to get fine electric at a bargain. Address G, box 162, TIMES OFFICE.

IF YOU HAVE A USED CAR, STANDARD MAKE, recent model, in satisfactory condition, and you are willing to exchange it for $500 stock in established Los Angeles corporation, communicate with F. T., 135 BELMONT ST., Glendale.

FOR SALE—ONE LATE MODEL 3-TON PACKARD truck, in first-class condition, guaranteed, been in use 6 months; equipped with all steel dump body, with air lift; which dumps without fail in 20 seconds. Call or address 5662 FERNWOOD AVE. Phone Hollywood 1232.

FOR SALE—1912 CADILLAC LIMOUSINE, RUN only a few thousand miles. Tires, paint and upholstering in very good condition. Owner going abroad. Inquire at ALEXANDRIA HOTEL, Information Bureau.

FOR SALE—RAMBLER CROSS COUNTY LATE 1913 5-passenger, fully equipped, cost $2200. Best cash offer takes it. Run 1200 miles. MR. BUSH, with PRATHER REALTY CO., 327 Story Bldg. F3748.

BEST SLIGHTLY USED CAR IN CITY, COLE, 5-passenger, like new, fully equipped; all new tires, less than one-half original cost. 1000 S. OLIVE STREET.

1909 CADILLAC, 4-PASSENGER, EQUIPPED WITH Warner speedometer, glass front, top, extra tires and tubes. Just been newly painted. For a few days, $490. Open Sunday. W. R. PRICE, 1219 S. Flower. Phones Main 8680; 60151.

FRANKLIN, 7-PASSENGER, FOR SALE. THIS IS a 1911, with a brand new 1914 engine. Runs and looks like new. Someone will get a fine car very cheap. 60249; Main 7877. 1040 S. FLOWER.

FRANKLIN, REBUILT, SEVERAL OF THEM ALL guaranteed in perfect mechanical condition. Franklins stand the hard use. See these cars before buying a new cheap car. R. C. HAMLIN, 1040 S. Flower. 60249. Main 7877.

FRANKLIN, 5-PASSENGER, FOR SALE, A 1911 6-cylinder, in fine condition, completely equipped, new paint, tires nearly new. Make offer. 60249 main 7877. 1040 S. FLOWER.

OLDSMOBILE FOR SALE—THIS IS A PERFECT specimen of this big high powered roomy 7-passenger car, used less than one year, fully equipped. Make offer. 60249. Main 7877. 1040 S. FLOWER.

FOR SALE—FIVE-PASSENGER OVERLAND AUTOmobile, 1913, 30 h.p. $800; Been run 4 months, one extra casing, two inner tubes, insurance, $330 cash, balance terms. Phone MAIN 1527 or A4683.

SIMPLEX 38 H.P., LATE MODEL, GOOD AS NEW, run 5000 miles. Want cash, diamonds, clear bungalow or lots, in or around Los Angeles. A5773; 22284.

FOR EXCHANGE—BAKER ELECTRIC FOR L. A. Inv. Company's stock. Will give big value. Phone BOYLE 2714.

WANTED—COUPE ELECTRIC AUTO, LATE MODel, wanted in exchange for coming business lots, clear, facing car line in the southwest. Address T, box 563, TIMES BRANCH OFFICE.

FOR EXCHANGE—5-ROOM COTTAGE, ON GOOD corner lot, price $3500; incumbrance $970. Want good auto up to date. R. O. GARDNER, 828 Central Bldg. A4939; Broadway 2587.

WANTED—AT ONCE FOR CASH, GOOD LIGHT roadster. Prefer Studebaker or Buick, but must be cheap. Address L, box 285, TIMES OFFICE.

1913 FORTY, POPE, FULLY EQUIPPED, TOP, bumper, front, Warner speedometer, extra tire; Gray & Davis lighting and starting system; cost $2700; almost new, big reduction, cash only; 1600 S. OLIVE ST.

FOR SALE — FLANDERS, 4-PASSENGER, WILL sell cheap. 1562 WEST PICO.

FOR SALE—BUICK, 5-PASSENGER, LATE 1912 This car is in A1 condition. 1562 WEST PICO.

FOR SALE — 5-PASSENGER REO, LOOKS AND runs like new. Special bargain at $450. Phone West 182. 3782 VERMONT AVE.

E.M.F. 30, FINE OLD BUSS, CHEAP. LOOK IT over. 1034 S. LOS ANGELES ST.

FOR SALE — A BEAUTIFUL RAUCH & LANG electric coupe at a bargain. CALL 560111.

GARAGE FOR SALE—$1000; 5 YEARS' LEASE; new building, close in; partnership row cause of sale. MACKENZIE, F2383, A3027, Bdwy. 1870.

$475—FORD, 1913 MODEL G FORD. CALL AT 512 S. FREMONT AVE. Phone F1002.

THINGS ON WHEELS— All Sorts.

Automobiles.

FOR SALE—

One late model, 5-pass. Packard 18, fully equipped, with windshield, top, top cover; speedometer, Klaxon horn, air bottle, Prest-o-lite tank, tire irons; full kit of tools, etc. This is a strictly high-grade car, and is in perfect condition. Will make you a good, serviceable, light family touring car.

842 S. OLIVE ST.

FOR SALE—5 PASSENGER OLDSMOBILE "40," IN good running condition. This car is worth $500, but must be sold. Price this week, $295. Open Sunday. W. R. PRICE, 1219 S. Flower. Phones, Main 8680. 60151.

1913 5-PASSENGER REGAL, FULLY EQUIPPED with electric lights, demountable rims, etc., etc. This car has had very little use and is in every way equal to new. Going at a snap for spot cash. AUTOMOBILE CLEARING HOUSE ASSN., 1039 S. Broadway.

AUTOS AND AUTO PARTS, CHEAP, 20 OLD autos, $25 to $100. Gears, lamps, tires, springs, axles, engines, tops, bodies, trucks, etc., etc. Cheapest in town. L. A. AUTO PART WRECKING CO., 1450 Central ave. South 278.

LATE 1912 STEARNS SILENT KNIGHT, 5 PASSENger touring car, fully equipped, has new tires, new paint, has just been thoroughly overhauled and is practically as good as a new car. This car must be sold. Price $1950. Open Sunday. W. R. PRICE, 1219 S. Flower, Phones, Main 8680. 60151.

FOR EXCHANGE—BEAUTIFUL 8-ROOM BUNGAlow in Wilshire district, $6000; mortgage $3000; to trade for high-grade standard auto. What have you. See MR. GREEN, with PRATHER REALTY CO., 327 Story Bldg.

FOR SALE—ROADSTER, OVERHAULED AND REbuilt from 5-passenger Pope-Hartford; has torpedo back, electric lights, all new tires. Call Sunday morning or evenings after 5 p.m., 321C N. BONNIE BRAE ST.

FOR SALE—ONE WINTON "6," MECHANICALLY perfect; tires good, fully equipped. One Mitchell 1910, just overhauled and repainted. One Stoddard "20," 1911, foredoor, like new. 206-8-10 W. PICO.

JACKSON, 4-DOOR, FULLY EQUIPPED, SHE'S fine. 1034 S. LOS ANGELES ST.

I WILL PAINT YOUR CAR FOR TWENTY-FIVE dollars, a regular $40 finished job. This offer is made to establish a business, and get out samples of our work. ARTHUR BOYCE SHOP, 1227-29 South Main.

SLIGHTLY USED AUTO TIRES, $3.50, $7.50, $9.50; biggest stock in the city; guaranteed vulcanizing at cut rates; inner casing made to order, $1.25. HEALEY-SMITH CO., 104 N. L. A. st.

FOR EXCHANGE—12 OSTRICHES FOR A GOOD car; birds are two years old; car must be in good condition. M. W. DITTMER, R.F.D. box 147, San Diego, Cal.

FOR SALE—OR EXCHANGE—FOR SMALLER CAR, 35-H.P., 7-passenger Studebaker, 1913 model, nearly new. G. T. BOYD, 801 Summit ave., Pasadena. Colorado 2134.

FOR SALE—1913 CADILLAC, PERFECT CONDItion, fully equipped, including extra tire and tubes. 510 W. CALIFORNIA ST., Pasadena.

WILL TRADE AUTO FOR L. A. INVESTMENT stock. Address T, box 505, TIMES BRANCH OFFICE.

FOR SALE—1912 STUDEBAKER 20, RACING style, fully equipped, $375 takes it. Don't miss this. 1145-7 S. LOS ANGELES ST.

1911 STUDEBAKER 30, 5-PASSENGER, FOR SALE. In first-class condition. See owner, 438 BYRNE BLDG. Main 4587.

FOR EXCHANGE — WANT 5-PASSENGER AUTO, fully equipped, first-class condition, for new high-grade player piano. Address K, box 212, TIMES OFFICE.

RACING CAR REBUILT INTO GENTLEMAN'S roadster; speedy and classy. Will sell cheap for cash. See this car before buying. WELLEN'S AUTOMOBILE CO., 827 Santee. Main 8147.

1912 KRIT UNDERSLUNG ROADSTER, CONDITION A1. 1034 S. LOS ANGELES ST.

FOR EXCHANGE — WANT 5-PASSENGER AUTO fully equipped, first-class condition, for East Hollywood lot. Address K, box 211, TIMES OFFICE.

FOR SALE—1914 OVERLAND, HARDLY DUSTY; cost $1075, paid for. Circumstances compel quick sale; $75 discount. Address T, box 554, TIMES BRANCH OFFICE.

FOR SALE—1912 FORD 5-PASSENGER, NEWLY painted. Best offer this week takes it. Apply 521 S. SAN PEDRO.

FOR SALE—DOUBLE CHAIN DRIVE LOCOMOBILE with racing body, would make splendid truck. Call 72127. 1966 W. JEFFERSON.

1912 CHASE EXPRESS TRUCK, FINE CONDITION, $260. 1034 S. LOS ANGELES ST.

FOR HIRE—1913 OVERLAND AUTOMOBILES with competent drivers, $1.75 per hour, $12 per day. SOUTH 5076.

WANTED — AUTO REPAIR WORK AND LATHE work. Only 25c per hour and guaranteed. PHONE 86810.

FOR SALE—OR EXCHANGE — LARGE TURTLE back roadster, guaranteed A-1 condition; make fine delivery car. 21292.

FOR SALE—DECIDED BARGAIN, LATE MODEL 5-passenger E.M.F., good condition. $375. SOUTH 6232.

AUTOS, PARTS, ENGINES, TIRES, ETC., SOLD exchanged. METZ, 921 S. Main. F1058.

STEVENS-DURYEA, 6-CYLINDER, FINE CONDItion, make offer. 1034 S. LOS ANGELES ST.

FOR HIRE—NEW 5-PASSENGER FORD, CAREful drivers, $1.50 per hour. PHONE 77677.

1913 KRIT, CLASSY NEW MACHINE, $800. 432 W. PICO. Phone Broadway 740. Ask for Adams.

FOR HIRE—NEW TOURING CARS, LOW RATES, hour, day, night or month. PHONE 536435.

OVERLAND 1913 MODEL, 5 PASSENGER, FINE shape, cheap, terms if desired. 802 E. 29TH ST.

RAPID TRUCK, FINE CONDITION, HALF CASH. 1034 S. LOS ANGELES ST.

For Hire—Automobiles.

FOR RENT, $12 PER DAY OR BY HOUR, 6 NEW foredoor 5-passenger, 32 and 45 H.P. touring cars, with reliable drivers. CROW MOTOR CAR, 931 S. Flower. F7480.

FOR HIRE—BRAND NEW 1913, FIVE PASSENGER Studebaker "30" $1.50 per hour. Careful driver. EAST 285.

TOURING CARS FOR HIRE, $1.25 PER HOUR; per day, $10; pleasure or business; reliable drivers; anywhere, any time. WEST 1731, 23651.

FOR HIRE—FIVE-PASSENGER AUTOMOBILE, $1.50 per hour. Stand at 534 South Hill. Phone 65908; MAIN 5014.

FOR HIRE—LATE MODEL STUDEBAKER AUTOmobile, $1.50 per hour. HOME 21749 and SOUTH 2873.

Bicycles and Invalid Chairs.

FOR SALE—IVER JOHNSON, SPECIAL RACING bicycle, one month old. Cheap. 127 S. FREMONT.

Motorcycles.

HAVE EQUITY IN BEST CORNER LOT IN RICHmond, Cal, $230 paid. Size 43x100 ft. Will exchange for good motorcycle or will sell cheap. Address E. PARRIS, 334 S. Figueroa.

WANTED—TO BUY 1913 7-H.P. TWIN MOTORcycle, Thor or Excelsior preferred. Also want side car. Half cash, balance monthly payments. Must be a bargain. PHONE A1561 or MAIN 3553.

FOR SALE—POPE, LITTLE 4, MOTORCYCLE. A bargain, $60. Excellent condition. See LYLE, Times Office.

FOR SALE—MOTORCYCLE, INDIAN, 5 H. P., twin, clutch, tandem, $90, leaving city. 518 DUCOMMUN.

Wagons and Carts.

FOR SALE—ALL KINDS EXPRESS, FRUIT, LAUNdry wagons and wagon harness. 310 SAN PEDRO STREET.

GOOD HEAVY FARM WAGON, $60; FULL LINE harness, also new and second-hand farming tools, at SCOTTY'S PLACE, 133 S. Los Angeles.

FOR SALE—A 2-DECK WAGON IN GOOD CONdition. Apply 1643 MORTON AVE.

LIVE STOCK FOR SALE— Horses, Mules, Cattle, Etc.

FOR SALE—A GOOD GENERAL PURPOSE TEAM of horses, 7 years olds, sound and broke single and double. Will sell team for $160. 600 EAST SEVENTH STREET.

FOR SALE—BLOCKY TEAM OF MULES, WEIGHing 2100 lbs., sound and good workers, good set of harness, good farm wagon; outfit worth $200; will sell for $115. 739 SAN PEDRO ST.

FOR SALE — IF YOU WANT A GOOD SURREY mare I have got her. 1250 pounds, sound, fine looker, fine traveler and gentle. 1708 S. MAIN.

FOR SALE—3 FINE COWS, ONE 3 YEARS OLD, fresh today, with second calf, one fresh in a few days, every milking 15 quarts. Sell cheap. Call 716 E. 33RD ST.

FOR SALE — GOOD CHEAP TEAM OF HORSES, weight 1100 lbs. each, light wagon and harness. Just off a camping trip. $100 will buy outfit. 600 EAST SEVENTH STREET.

FOR SALE—GOOD MILK WAGON, ALL IN GOOD shape, will sell for $25; worth $75. 1708 S. MAIN.

FOR SALE—SPAN OF BROWN HORSES, 8 AND 9 years old, weighing 2100 lbs., sound and good workers, single or double; $125 for team, or will separate. 739 SAN PEDRO ST.

FOR SALE—SORREL HORSE, GOOD FOR RANCH work and express wagon, at your own price; must sell. 452 E. 38TH ST. San Pedro street car.

FOR SALE—YOUNG HORSE, 1300 LBS., WORK single or double and good delivery wagon, or separate. 631 WEST 16TH ST.

FOR SALE — GOOD CHUNKY BUILT HORSE, sound and gentle, work single and double, $65; worth $100. 1708 S. MAIN.

FOR SALE—GOOD GENERAL PURPOSE TEAM OF horses, weight 2800 lbs., works single or double, serviceably sound and just off a hard job. Will sell team and harness for $100 if taken at once. 600 EAST SEVENTH STREET.

FOR SALE—SPAN OF HORSES, WEIGHING 2400 lbs., good work team and serviceably sound, 8 and 9 years old, sold with a guarantee; $115 for team. 739 SAN PEDRO ST.

FOR SALE—FINE MARE, 7 YEARS OLD, SOUND, weight 1250, work single and double, dapple bay. Make fine ranch mare. Will sell cheap. 1708 S. MAIN.

FOR SALE—FIVE YOUNG JERSEY COWS, FRESH and coming fresh; rich easy milkers; will give a bargain. Call 412 N. WILSON AVE. Alhambra, Cal.

FOR SALE—FRESH 4-GALLON JERSEY COW, also two smaller milkers, or will exchange for beef cow. 1652 E. 20TH ST. Take Hooper ave. car.

FOR SALE—ONE 4-YEAR-OLD THOROUGHBRED black coach horse of the Von Mulkey pedigreed coach stock. 5021 CIMARRON ST.

LIVE STOCK FOR SALE— Horses, Mules, Cattle, Etc.

FOR SALE—

AUCTION. AUCTION. AUCTION.
AUCTION. AUCTION.
TODAY,
OF BROKE AND UNBROKEN HORSES.

NOW IS YOUR CHANCE TO GET THE FAMOUS CIRCLE BAR HORSES AT YOUR OWN PRICE; ALSO 50 HEAD OF GENTLE BROKE HORSES CONSIGNED TO US FROM THE MARGUERITE RANCH. ALL THIS STOCK WILL BE SOLD WITHOUT RESERVE AND EVERY HORSE WILL BE REPRESENTED FOR JUST WHAT HE IS, AND WE WILL GUARANTEE EVERY REPRESENTATION MADE AT THIS SALE. SALE TO COMMENCE PROMPTLY AT 10:30 A. M.

WEDNESDAY, SEPTEMBER 24, 1913,
AT 840 LYON STREET.
STUART'S HORSE MARKET

FOR SALE—BARGAIN, SPAN GOOD WORK OR ranch mules, about 2400 pounds, nice 5 years old mare, gentle, single and double, an all purpose horse; one cheap mare. Call 851 SAN PEDRO ST., corner 9th.

FOR SALE — NICE 5-YEAR-OLD IRON GRAY horse, weight 1100 lbs., sound, city broke, single and double. Will sell cheap. No reasonable offer refused. Tired paying feed. 609 EAST SEVENTH STREET.

FOR SALE—BEAUTIFUL YOUNG BLACK KENtucky bred saddle mare, Queen Roselyn, royalty, bred and no bad habits. Will sell for the best offer I get. For appointment PHONE 24023.

FOR SALE—GOOD WORK HORSE, WEIGHT 1200, work single and double. Will sell for $40 as I have no mate. 1708 S. MAIN.

FOR SALE — GOOD BLOCKY TEAM OF MULES, weight 2300 lbs. Will sell team with good gravel wagon and harness for $200, or will sell team separate for $150. 600 EAST SEVENTH STREET.

FOR SALE—BLOCKY TEAM OF CLIDE DALE horse and mare, right off of a 1000-mile trip; $95 for team. 739 SAN PEDRO ST.

FOR SALE — GOOD 6-YEAR-OLD HORSE, SOUND, make fine laundry horse. Call and try him. $100. 1708 S. MAIN.

FOR SALE—SPAN OF IRON GREY HORSES, 5 AND 6 years old, 2700 lbs. 1710 E. 9TH ST. Watts car.

FOR SALE—FINE FRESH 4 YEAR OLD, 4 GALLON Jersey cow and calf, perfectly gentle, fine for butter, cheap. 108 S. DITMAN ST. E. First st. car.

FOR SALE—BEAUTIFUL AND WELL BRED SADdle mare, 10 years old, perfectly sound and gentle. Must be sold this week. Price reasonable. 145 W. 63RD ST.

FOR SALE—SMALL SOUND MARE, 9 YEARS old, suitable for family ranch or delivery purposes. $40. Also saddle pony, $20. 701 E. 7TH ST.

FOR SALE — GOOD FAMILY MARE, GOOD FOR small ranch and family use, $35. 1708 S. MAIN.

FOR SALE—6 MARES AND 18 MULES, CHEAP. 1710 E. 9TH ST. Watts car.

WANTED—10 OR 20 GOOD MILCH COWS. Address 2121 BERKELEY AVE., Los Angeles.

FOR SALE—3 GOOD SETS DOUBLE HARNESS and 12 sets of express harness and one cheap mare, $30. 1708 S. MAIN.

POULTRY—POULTRY SUPPLIES— For Sale, Exchange, Wanted.

FOR SALE—ABSOLUTELY GAURANTEED BARGAIN—Business paying around $150 month; over 1000 White Wyandottes, equipment and stock the best on the Coast; your own price; Watts car. 1534 E. FLORENCE AVE.

Dogs and Dogs at Stud.

FOR SALE—AT STUD—OUR NEW BOSTON TERrier, Eastern prize-winner, beautifully marked. Also largest variety of Pomeranians, brown or black. Pekingese Spaniel, Toy Black and Tan Terrier, Yorkshire Terrier. FORTUNA KENNELS, 5045 Huntington Drive. 31181. East 318. El Monte car.

FOR SALE—FINE BRINDLE BULL, GROWN AND trained to auto, house broke; three Bostons, the prettiest yet, beautifully marked, registered; Scotch collie pups, pretty fox terrier pups and brindle bull terriers, 3 months old. 924 S. HILL. Broadway 133. Prices reasonable.

FOR SALE—MALE AIREDALE 15 MONTHS, FINE breeding. SHAW'S DOG AND CAT HOSPITAL. Phone Broadway 3648.

FOR SALE—PEDIGREED BOSTON BULL TERRIER puppies. Vermont 593. 1480 W. 48TH ST.

Birds.

FOR SALE—CHEAP, 25 CANARY BIRDS AND aviary. Also 18 laying hens. 618 S. WORKMAN ST. East 676. At home any day.

LIVE STOCK WANTED—

WANTED—HIGHEST PRICE PAID FOR CALVES, beef cows. HANNON BROS., 1052 E. 20th st. 26655. South 3291.

WANTED — CALVES, BEEF COWS AND BULLS, highest cash prices paid. JULIUS BACK, 3715 Woodlawn ave. South 6937, 29540.

WANTED—A CHEAP HORSE FOR CASH. TELEphone BROADWAY 3359.

WANTED—A FIRST-CLASS STRING OF MILK cows. Address Box 207, HOLTVILLE, CAL.

DRESSMAKING— And Dressmakers.

WANTED — STRICTLY HIGH-CLASS GOWNS TO make or will design, cut and prepare; special prices to October 1. 1113½ WEST NINTH ST. Phone 53133.

WANTED—DRESSMAKING BY AN EXPERIENCED dressmaker, $2.50 day, or will take work home. PHONE A3241.

WANTED—FIRST-CLASS DRESSMAKING, PERFECT fit guaranteed and remodeling. Phone F0651. 900 S. OLIVE.

EXPERIENCED DRESSMAKER DESIRES ENGAGEments in families; reasonable. Phone BROADWAY 2359.

WANTED—CHILDRENS' SEWING, IRISH CROCHET, embroidery. 1354 W. 45TH ST., Apartment 2.

WANTED—PLAIN SEWING AND DRESSMAKING AT home. South 8566. M. C. DOWELL.

DRESSMAKING, DAY ENGAGEMENTS, $3. PHONE 20258.

BOILERS— And Boilermakers.

L. A. BOILER WORKS, MFRS. OF BOILERS AND tanks. Special attention to repair work. Redondo st. PHONE E. 2258, A1889.

ATTORNEYS— And Counselors-at-Law.

OUR MAIN OFFICES ARE AT RENO. Branch office at 623 Chamber of Commerce, 130 S. Broadway, Los Angeles. All legal matters given prompt attention by experienced attorneys. Mechanic's liens, collections, estates settled, etc. Hours 9 to 5. Open evenings 7 to 8.

PROMPT ATTENTION, OLD ACCOUNTS. ROBERTS, 508 Mason Bldg. Main 3015, F2030.

ALL KINDS OF LAW BUSINESS. COCHRAN, 721 San Fernando Bldg. F4849.

FREE LEGAL ADVICE ON ALL CASES. EFFICIENT service. 626 SAN FERNANDO BLDG.

EDUCATIONAL— Schools and Colleges.

BOYNTON NORMAL, ENTER IMMEDIATELY AND prepare for county examinations in December. BOYNTON-ESTERLY TEACHERS' AGENCY, 525 Stimson Bldg. A1840. Broadway 1919.

TUTORING, IN ENGLISH, LATIN, GERMAN AND other subjects, by experienced, certified teacher. Call evenings this week. 1033 S. HOPE.

LOST, FOUND, STRAYED— And Stolen.

LOST—BETWEEN LONG BEACH AND LOS ANgeles, about 3:40 p.m., Tuesday, large black leather wallet containing papers, price lists, etc. Of little value to anybody but owner. Will finder please address L, box 238, TIMES OFFICE. Reward.

LOST—OR STRAYED—KONEKA, WHITE WOLFhound bitch; Neva, female wolf hound puppy. White, tan markings. Notify A. B. McCLAUGHRY, Main 119, Sierra Madre, or B. R. MARSH, A3215, Los Angeles.

LOST—IN NAT GOODWIN CAFE, FRIDAY NIGHT, black coin purse, containing platinum necklace with two diamond settings; $20 in gold; Norwalk key. Liberal reward offered. OWNER, 2740½ W. Ninth st.

LOST — WHITE ENGLISH BULL DOG, BROWN spots on right side and tail; ears and tail not bobbed. Black spiked collar. Reward. Phone 29028. W. W. HULBURT, 4180 Woodlawn ave.

LOST—TUESDAY, IN LONG BEACH OR ON LONG Beach car, small alligator purse, containing about $18. Finder kindly return to FORMOSA APARTMENTS, Hollywood, or phone Hollywood 2033.

LOST—BETWEEN 11TH AND 12TH ST., ON VAlencia, Tuesday, the 23rd; one pair of gray pants. Party finding same return to NICHOLAS ROSSI, 1412 W. Pico. Reward.

LOST—POCKETBOOK — WEDNESDAY EVENING, four $10 bills and change. $25 check on Home Savings Bank. Liberal reward. 403½ S. BONNIE BRAE. Wilshire 362.

LOST—HORSE WEIGHING 1100 LBS. STOLEN from 2340 Georgia st., September 10. Answers to name of Jack. Black mane and tail, white star in forehead. Light bay. Return and receive $25 reward.

LOST—LARGE SHELL CAMEO BROOCH, SEPT. 20 in Gramercy place. Return to 400 GRAMERCY PLACE and receive reward.

LOST—A RING WITH 3 1-CARAT DIAMONDS. A liberal reward for its return. FRANK HOUSER PACKING CO., 9th and Mateo.

LOST KEY RING WITH ASSORTMENT OF KEYS, button hook and bottle opener. Finder please phone M. 7737; 10737.

LOST—LADIES' GOLD WATCH, MONOGRAM N.A., gold-filled fob. Lost between 1 and 2 o'clock Monday, 22nd. Call EAST 408. Reward.

LOST — SPECTACLES IN CASE AT OR NEAR Courthouse; reward. Phone MRS. EDDY, 25007.

WELL DRILLING—

WE HAVE SCIENTIFIC INSTRUMENTS FOR LOcating water, and will drill your wells in a satisfactory manner. Our rigs are modern; prices reasonable. HYDRAULIC ENGINEERING CO., 306 Union Oil Bldg.

MACHINERY— And Mechanical Arts.

A POWER OUTFIT FOR PUMPING, ELECTRIC lighting and power, one 25-H.P. Special gas engine, 7½-kilowatt electric generator, 54-cell chloride accumulator, switchboard, connections, shafting, and belting; just the thing for a ranch, mine, etc.; can be seen in operation at 2126 W. SEVENTH ST. Bonnie Brae Market. Phone Wilshire 880.

FOR SALE — 36-INCH BAND SAW, WOOD SURface planer, table saw, 50-pound blacksmith trip hammer, two-cylinder Pearless 25 H.P. gas engine, belting and pulleys. Apply BUTTRESS, 700 H. W. Hellman Bldg. Main 88; A5664.

FOR SALE—ONE 6x16 TUBE MILL, 1 TWO-TUBE 15-inch diameter sand drier, complete; one 6 h.p. boiler, one 2-inch centrifugal pump, one 1-inch Triplex pump, one 6x8 air compressor. Call 806 N. MAIN ST. Broadway 4103, F7020.

FOR SALE— ONE 7-IN. HALL & BROWN STICKER, 1 10-inch Fay sticker, 1 14-inch American sticker, in good condition, including belts and knives. Call at 806 N. MAIN ST.

FOR WELL TOOLS AND WATER WELL RIGS, gasoline engines and pumps, see CALIFORNIA TOOL WORKS, 811 N. Broadway. Phone Main 4021.

FOR SALE—ABOUT 200 FT. 12-INCH CASING, 60c ft. Lot of fire bricks, at your own price. 806 NORTH MAIN STREET.

MASSAGE— And Other Baths.

MME. HIBBARD, ELECTRIC MAGNETIC, MASsage, rays, masseur, masseuse in attendance. 1155 S. GRAND AVE.

SOFT AND VELVET BATHS, AND MASSAGE, MAGnetic, new life electric; experienced, both sexes; daily 9 to 9; masseur and masseuse in attendance; room 810 SEVERANCE BLDG., Sixth and Main.

MAGNETIC MASSAGE, FACIAL AND SCALP TREATments; lady attendant; hours 9 to 7. 829½ S. SPRING ST.

ELECTRIC MASSAGE—THE EGGALINE ELECTRO-rheumatic cabinet, demonstrated by MRS. DAVIES, 703½ S. Broadway. Office 68.

KALOSKY BATHS, MASSAGE, VIOLET RAY TREATments; expert operators; both sexes. 863 S. HILL ST., 9 to 10 daily. Broadway 2247.

ELECTRIC LIGHT TREATMENT, MAGNETIC MASsage; lady attendant 9 to 10. 218 S. BROADWAY, suite 314. Open Sundays.

MANICURING—CHIROPODY— Facial, Scalp Treatment, Hairdressing.

ELECTROLYSIS, QUALITY HAIR GOODS, HAIRdressing, manicuring, facial, 15c, 25c. Shampoo 25c. "FLORENTINE," 227 Mercantile place near Broadway.

MRS. THOM, NEW ADDRESS 954½ S. BROADWAY. Chiropody, special treatment for scalp diseases. Cure dandruff, falling hair; also eczema. 9 a.m. to 11 p.m.

MANICURING, FACIAL MASSAGE, SCALP TREATment, hairdressing; hours 9 a.m. to 9 p.m. 323 W. FIFTH ST., suite 2.

FACE MASSAGE AND SCALP TREATMENT; WELcome old patrons and new. Closed Sunday. 848 S. BROADWAY.

CHIROPODY WORK DONE AT YOUR HOME. Phone BROADWAY 2247. Dr. Wm. Kalosky, 863 S. Hill st.

CORNS REMOVED, BOTH FEET, 50 CENTS THIS week. Bring this adv. DR. CLARA DELL MOORE, Chiropodist, 539½ S. Broadway, Room 20.

MISS STONE, FACE MASSAGE AND EXPERT SCALP treatments, 308 W. NINTH ST.

MISS MANNING, FACE AND SCALP TREATMENTS, 703½ S. BROADWAY, Suite 53-54-55.

GOLDEN GATE MANICURE PARLOR, AT 832½ S. Main st. Manicuring, face and scalp massage.

THE SPANISH BEAUTIFIER, 322 S. SPRING, OFFICE NO. 3.

CHIROPODY AND MANICURING. HOURS 10 A.M. to 9:30 p.m. 316 S. BROADWAY. Room 6.

MUSICAL INSTRUMENTS— For Sale, Exchange, Wanted.

FOR SALE—

FITZGERALD'S
PIANO AND PLAYER PIANO
BARGAINS

The wonderful opportunity offered by the FITZGERALD MUSIC CO. in new and slightly used pianos should interest you and you owe it to yourself to call and see these big bargains before you buy a piano.

Here is a partial list of a few of the many splendid instruments we are offering, all of which are fully guaranteed and will be taken back at full amount paid toward payment of a new Knabe, Mehlin or Behning Player Piano.

Decker Bros.	$98
Everett	$125
Emerson	$135
Kurtzmann	$149
J. & C. Fischer	$185
Ernest Gabler	$195
Knabe	$250
Steger & Sons Player Piano	$325
Appollo Player Piano	$445
Knabe Angelus Player Piano	$450

TERMS TO SUIT YOUR CONVENIENCE.
FITZGERALD MUSIC CO.,
947-949-951 S. Broadway.

FOR SALE—THE ONLY PIANO EXCHANGE IN LOS Angeles. Second-hand pianos bought for cash, or sold for small commission. We have now over 30 used pianos, almost every make you can think of. Some must be sold for cash. Others, owners are willing to sell on small-time payments. We have overhauled every one of these instruments and placed them in first-class condition. Prices range from $80 up; terms $3 per month up. THE PIANO EXCHANGE, 929 Broadway.

FOR SALE — ART STYLE, CIRCASSIAN WALNUT Knabe upright, cost $800, looks like new (not a scratch on it.) Owner will store with parties furnishing evidence of responsibility, but must be subject to purchase. Will accept partial payments. Price $275. See piano at PLATT MUSIC CO., 330 Broadway.

FOR SALE—SPECIAL SALE OF STANDARD-MAKE pianos. Take your choice of any of the following for $150; Steinway, $150; Chickering, $150; Haines Bros., $150; Hardman, $150; Fischer, $150; A. B. Chase, $150. There are others too numerous to mention, all in fine condition. While they last, $150; terms to suit. THE PIANO EXCHANGE, 929 S. Broadway.

FOR SALE — 88-NOTE GENUINE AUTO PIANO, action player piano (sample,) beautiful San Domingo mahogany case, including 250 rolls of music, left on sale by factory representative; $375, including bench and drape; terms only $8 month. PLATT MUSIC CO., 330 Broadway.

FOR SALE—SCHUMAN PIANO, BUNGALOW SIZE, plain mahogany case, practically new for $27. Equally good bargains in used Webers, Chickerings, Kranich & Bachs and Voss & Sons. EILERS, 344 S. Broadway.

FOR SALE—BROOK'S PIANO STORE, 215 WEST 9th, between Hill and Broadway. Sells and rents pianos. Be one of our many satisfied customers and buy this upright piano, $150, $5 month, or one of our many bargains.

FOR SALE—MODERN 1913 88 NOTE PLAYER Piano, 20 Rolls of Music, bench and delivered to your house $315. EILERS, 344 S. Broadway.

FOR SALE—BEAUTIFUL WEBER PIANO, FINE tone, not scratched, would take payments. 610 W. 6TH ST.

FOR SALE—EMPIRE STYLE, UPRIGHT, MAHOGany, purchased from us less than six months ago; standard make; $165; Weber, $165. 316 W. 7TH ST.

WANTED — PLAYER PIANO OR BABY GRAND. Will give lot at end of West Adams st. car line, subject to $375. Address S. box 510, TIMES BRANCH OFFICE.

FOR SALE—SLIGHTLY USED PLAYER PIANO, 88 note, splendid shape, $272. EILERS, 344 S. Broadway.

FOR SALE—$100 CASH BUYS HIGH-GRADE UPright piano. Call at Transfer office, 145 N. BROADWAY.

FOR SALE—ALMOST NEW CABINET GRAND piano, $100. 215 WEST NINTH ST. Must sell at once.

FOR SALE—A BEAUTIFUL KNABE PLAYER PIANO, 88 note, $550. EILERS, 344 S. Broadway.

FOR SALE—PIANO FOR $100 IF TAKEN BY Saturday. 610 W. 6TH.

MUSICAL INSTRUCTION—

VIOLIN AND CELLO INSTRUCTION BY EXPERIenced teacher of American and European training. E. B. RAUNSER, 728 Majestic Bldg. 15675.

NURSES— With Experience.

ALICE VON RIEKERT, GRADUATE GERMAN MIDwife, takes place of doctor and nurse; latest sanitary methods. 1115 GEORGIA ST. Phone 51232. Take West 11th car (Broadway,) get off at 11th and Georgia.

A STRICTLY SANITARY PRIVATE HOSPITAL FOR ladies during confinement; rates reasonable. MRS. M. A. McKENZIE, 414 E. 57th st. Phone South 4143.

REASONABLE CONFINEMENT HOME, COMPETENT German midwife. 3803 ADAIR ST. Home 28386. Maple ave. car to Wall st.

TO LET—NURSE WITH PLEASANT HOME WOULD like care of convalescents, elderly and nervous patients. Doctor's references. 23715.

PHYSICIAN'S PRIVATE HOME, BOARD AND CARE to ladies, semi-invalids or those expecting confinements. 201 WEST 30TH ST. Phone 23585.

GOOD GRADUATE AND PRACTICAL NURSES AT nurses' home. 1146 ALVARADO ST. Phone 557389.

PRACTICAL NURSE WISHES CONFINEMENT OR invalid cases by day or week. PHONE WEST 3390.

MODELS— And Model Makers.

MODELS, GEARS, DIES, NOVELTIES, AND SPEcial machinery, made to order. NATIONAL MACHINE WORKS, 614 N. Main st.

TRANSFER AND EXPRESS— Deliveries.

FOR HIRE—HORSES AND WAGONS, PEDDLARS, express, marketmen and solicitors outfitted. ALAMEDA RENTAL STABLES, 354 South Alameda.

WANTED—THE CUT-RATE FURNITURE MOVING Company will move all your furniture and piano by contract for $6 or $8. Phone BOYLE 2065.

MINING—

SACRIFICE — HIGH-GRADE COPPER, GOLD, SILver ledges, Arizona. Will locate you half interest in newly discovered claims for only $50; full claim $150. Croppings as $40 to $100 per ton. Well defined contact veins. Titles guaranteed. Are overloaded. Rare opportunity. CHAS. F. BLACKBURN, Prospector and Mining Geologist, Tubac, Arizona.

JAS. IRVING & CO., GOLD REFINERS AND ASsayers. Cash for bullion and ores. Prompt returns. 107 N. SPRING ST. Phone A2971.

ACME ASSAY OFFICE, 106 N. SPRING, GOLD, 75c; gold, silver, $1, and copper, $1.25, and lead, $1.50.

REDGES TEACHES ASSAYING AND CYANIDING, 108 N. SPRING.

PATENTS— And Patent Agents.

PATENTS OBTAINED—INVENTIONS DEVELOPED. Expert, careful attention. LUTHER L. MACK, registered attorney, 510 American Bank Bldg. Main 313.

PIONEER PATENT AGENCY, HAZARD & STRAUSE, Established 1878. Citizens' Bank Bldg. Patent book free.

CASSELL SEVERANCE, PATENT LAWYER AND solicitor, long experience at Washington, D. C. 908 SECURITY BLDG. A4532. Main 230.

TOWNSEND & GRAHAM— PATENTS AND TRADEMARKS, 1020 HIGGINS BLDG., LOS ANGELES.

G. E. HARPHAM GETS PATENTS THAT PROTECT. 20 years' experience. Inventions financed. 1001 WASHINGTON BLDG.

PATENTS, ALL COUNTRIES. ALEX H. LIDDERS, suite 326 Story Bldg., Sixth and Broadway.

SHIPPING— And Forwarding.

WANTED—THE CUT-RATE FURNITURE MOVING Company will move all your furniture and piano by contract for $6 or $8. Phone BOYLE 2065.

SEWING MACHINES— Old and New.

WANTED—TO BUY SECOND-HAND SINGER 31-20 sewing machines, Zig-Zig machine and power tabling. Must be cheap. Call WEST 2568, between 7 and 8, any evening this week.

TYPEWRITERS— Of Various Makes.

TYPEWRITERS 5 MONTHS FOR $5.00— These machines are in first-class condition and we keep them so while on rent. Initial rental applies on any of our THOROUGHLY REBUILT TYPEWRITERS. Every machine sold is protected by our GUARANTEE FOR ONE YEAR. TYPEWRITER SUPPLIES OF ALL KINDS. AMERICAN TYPEWRITER AGENCY. A5482. 848 S. Spring st.

TYPEWRITERS RENTED— 4 MONTHS FOR $5 AND UP. Initial rental applies if you purchase. AMERICAN FACTORY REBUILT TYPEWRITERS. Prices range $23 to $75. Illustrated catalogue free. AMERICAN WRITING MACHINE CO., 716 S. SPRING ST. A5813—Phones—Main 5068.

TYPEWRITERS RENTED—3 MONTHS, $5; 3 MONTHS' RENT APPLIED ON PURCHASE; OUR LEASE EXPIRES OCTOBER 1. PRICES ABSOLUTELY THE LOWEST IN THE CITY. EVERY MACHINE REDUCED. We guarantee to save you real money on a typewriter. Every machine guaranteed one year. UNION TYPEWRITER CO., 320 W. Fifth st. F2686.

RENT—A TYPEWRITER FROM THE MANUFACturers, $5 for three months; Remington No. 6 or No. 7; Smith-Premier, No. 2 or No. 4. Visible Remington, Monarch, Smith Premier, $3 per month. Rebuilt machines sold on easy payments. REMINGTON TYPEWRITER CO., 637 S. Olive st.

LOS ANGELES ATTORNEY WEDS.

Fresno Girl Captures Man of Law and the Wedding Was a Very Pretty Affair.

[BY DIRECT WIRE TO THE TIMES.]

FRESNO, Sept. 23.—[Exclusive Dispatch.] At a pretty home wedding this morning Miss Marfreda Danks, the daughter of Mr. and Mrs. Charles H. Danks, became the happy bride of Benjamin Johnson, a young attorney of Los Angeles, and a recent graduate of the law department of the University of Southern California.

The ceremony was performed by Rev. Duncan Wallace, pastor of the Calvary Presbyterian Church, in the presence of a few friends. Immediately following a wedding breakfast the bride and groom left for a honeymoon trip which will include San Francisco and Lake Tahoe and Santa Cruz. Mr. and Mrs. Johnson will make their home in Los Angeles.

SMUGGLED SAW.

With a little saw smuggled into the jail by Mrs. Lucy Manning, James Manning, accused of a felony, and I. D. Wheeler, a United States prisoner, this morning at 4 o'clock sawed their way through the iron slate roof of the cell, broke through a sky light, and were in the act of sliding down a water pipe to freedom when they were discovered by the night watchman. The night watchman trained his gun on the prisoners and Manning crawled into the cell. Wheeler slid down the pipe and was taken into the bastile through the door. The prisoners were questioned and tonight Manning confessed having begged his wife to bring him the saw. Mrs. Manning later tonight admitted the fact.

Whether she will be prosecuted or not depends upon the decision of the District Attorney tomorrow.

TROUBLE FINALLY ENDED.

South Pasadena Receives Supply of School Books and Students and Teachers Are Busy—News Briefs.

SOUTH PASADENA, Sept. 23.—School opened again yesterday morning and it is probable that there will be no more interruptions in the schedule. Nearly all of the free text books have arrived, and it is expected that the others will come in a short time. The lack of these is not causing trouble, as the teachers are able to carry on the full work with those on hand.

Improvements in the grounds of the Marengo-avenue school are being contemplated by the school board and these will be made as soon as the money from the new tax levy is available. In these improvements is included the putting in of a retaining wall across the school grounds on Stratford avenue and the laying of a cement sidewalk. Residents of Stratford avenue have been laying plans for the improvement of their street and the property belonging to the school is the only one which has not cement walks. Registrations at all the schools is practically complete now, as nearly all of the people of the city have returned from their summer vacations.

NEWS BRIEFS.

The Chamber of Commerce which is directing a campaign in favor of the bond issue in this city, has decided to issue a pamphlet explaining what the issue is for, in which they correct many false impressions that have been current in the city, and which will be mailed to each voter.

The Trustees have made a careful inventory of the existing water system valuations, and these have been passed on by two leading water experts in Southern California, A. L. Sondregger and H. Hawgood. These men have appraised in detail the existing plants of the present water companies, and are accordingly in a position to give an exact valuation. Within a few days complete information will be placed in the headquarters.

The many friends of Mrs. Emma Louise Wolfe will be surprised to learn of her marriage, which occurred this afternoon in San Francisco, to Frederick Pitner, a grand opera singer from New York. It is rumored that Mrs. Pitner, who was a wealthy widow, loses her fortune by her marriage, her former husband, who was a wealthy mining man, bequeathing his fortune to his family, should she remarry. Mrs. Pitner is the daughter of Mr. and Mrs. J. W. Bird, No. 1126 Elm avenue, and owns a beautiful home in the Oneonta section, to which they will return Friday.

Advertising.

Business and Business People.

BRIEFS.

Any poor girl, needing a home, friends, or advice, call on or address Maj. M. Louise Coggeshall, matron Salvation Army Rescue and Maternity Home, 2670 North Griffin avenue, Los Angeles, Cal.

Fer-Mil-Lac, the great health drink. Better than ever this week. Free samples at Martin Bros., 327 W. 5th. Try it. It's our treat. L. A. Creamery Co.

Mrs. James Ogilvie's School of Piano, 1933 S. Union ave. Children's classes now forming. Telephone 21233 or West 1227.

Philip H. Goldberg and Ida M. Bosley will form an adult beginners' class in dancing on Thursday evening, October 2, and on Monday evening, October 6. Juvenile beginners, Saturday afternoon, October 4. References required.

The Times Branch Office, No 619 South Spring street. Advertisements and subscriptions taken.

VITAL RECORD.

MARRIAGE LICENSES.

The following marriage licenses were issued yesterday. Name and age given.

ALLEN—LITTLE. Merle B. Allen, 24; Naomi H. Little, 22.
ARNOLD—BRYANT. Percy W. Arnold, 22; Elsie Bryant, 21.
BLADE—RENNER. August T. Blade, 38; Eva Renner, 31.
CHRISTIANSEN—NIELSON. Charles Christiansen, 30; Frida M. Nielson, 31.
CLINTON—HADDOX. John F. Clinton, 45; Catherine Haddox, 39.
COOK—STEVENS. Harry B. Cook, 25; Genevieve Stevens, 21.
GREVE—SMITH. Robert L. Greve, 22; Wilmay L. Smith, 17.
MARSHALL—JOHNSTON. Rollo I. Marshall, 26; Nellie Johnston, 20.
MASON—PARK. Floyd Mason, 21; Edith Park, 18.
MAYS—FORSCHNER. James P. Mays, 44; Frances E. Forschner, 35.
MORI—MORITA. Kiuro Mori, 38; Kise Morita, 28.
MUNGIA—CASTRO. Mike Mungia, 26; Mary Castro, 19.
OLDAKER—CELANO. George E. Oldaker, 21; Nell M. Celano, 19.
PERKINS—WATKINS. Andrew J. Perkins, 31; Josey Watkins, 19.
PINKERTON—LONGQUIST. Harry W. Pinkerton, 24; Alice E. Longquist, 20.
POWERS—BARRETT. John B. Powers, 32; Hazel I. Barrett, 22.
READY—FISHER. Bruce F. Ready, 34; Bertha L. Fisher, 32.
REDFERN—MOORE. Elmer M. Redfern, 25; Margaret E. Moore, 23.
RENO—OSBORNE. George Reno, 40; Ida M. Osborne, 41.
RUSSELL—ELLIOTT. Edward Russell, 25; Mable M. Elliott, 17.
SCHAEFER—HERINGTON. J. George Schaefer, 60; Mary J. Herington, 51.
SIMON—HERRERA. David Simon, 28; Rosalie R. Herrera, 21.
STACKHOUSE—MARCEAU. Ed Stackhouse, 42; Emma Marceau, 43.
VANDERMARK—SLEATER. Lewis Vandermark, 27; Roberta Sleater, 24.
VAUGHN—SIPPERLEY. William L. Vaughn, 24; Dorothy Sipperley, 20.

BIRTHS.

Names, sex, place and date of birth.

ADAMS. Mr. and Mrs. Frank H. Boy. 1028 East Fifty-third street. September 5.
ALLARD. Mr. and Mrs. Joseph A., Jr. Boy. California Hospital. September 19.
BEWLEY. Mr. and Mrs. Everett. Daughter. 1362½ East Vernon avenue. August 31.
BROADDUS. Mr. and Mrs. William S. Boy. Victoria Hospital. September 3.
BUSHER. Mr. and Mrs. Frank. Boy. 639 North Boyle avenue. September 20.
CHENEY. Mr. and Mrs. Charles N. Daughter. 1416 East Slauson avenue. September 18.
COIT. Mr. and Mrs. Henry A. Daughter. 326 Avenue 63. September 6.
COLGROVE. Mr. and Mrs. John A. Boy. Angelus Hospital. September 9.
CRANMER. Mr. and Mrs. George. Daughter. Angelus Hospital. September 13.
CURRIER. Mr. and Mrs. James H. Daughter. 1196 East Forty-seventh street. September 21.
DOAN. Mr. and Mrs. Benjamin R. Boy. German Hospital. September 18.
ESKEW. Mr. and Mrs. William H. Boy. Eastlake Hospital. September 18.
FALK. Mr. and Mrs. John. Daughter. Maternity Cottage. September 21.
FUGATT. Mr. and Mrs. Jess L. Daughter. German Hospital. September 10.
GERBER. Mr. and Mrs. William A. Boy. 2421 San Pedro street. September 21.
GIBBONS. Mr. and Mrs. Harvey. Boy. 1236 East Forty-seventh place. September 13.
GUERETTA. Mr. and Mrs. George. Daughter. 629 North Boyle avenue. September 22.
HAROWITZ. Mr. and Mrs. Harry. Boy. California Hospital. September 15.
HOLBORAN. Mr. and Mrs. Charles G. Boy. 2906 Norumbego court. September 4.
JONO. Mr. and Mrs. Saji. Daughter. 443 Towne avenue. September 19.
KEELER. Mr. and Mrs. Forest J. Boy. 424 East Forty-sixth street. September 9.
KEPNER. Mr. and Mrs. Ross B. Daughter. Angelus Hospital. September 14.
KIMBACK. Mr. and Mrs. Frederick C. Boy. 1557 Wright street. September 16.
KLOWGARD. Mr. and Mrs. Neils. Daughter. 649 South Hope street. September 13.
KREPT. Mr. and Mrs. George. Boy. 4408 Stanford avenue. August 31.
MARSHALL. Mr. and Mrs. Edward D. Boy. 1338 East Forty-eighth street. September 7.
McCLORITY. Mr. and Mrs. Talmage. Boy. 1429 Santa Fe avenue. September 10.
MUMLO. Mr. and Mrs. Vito. Boy. 848 North Broadway. September 12.
MYERS. Mr. and Mrs. James W. Boy. Victorville. September 12.
NELSON. Mr. and Mrs. Olaf A. Daughter. 817 West Twenty-third street. September 19.
NEWSTEIN. Mr. and Mrs. Eugene L. Boy. California Hospital. September 17.
NICHOLS. Mr. and Mrs. George A. Boy. 3852 Third avenue. September 21.
NOMA. Mr. and Mrs. Tsizaburo. Daughter. 628 South Figueroa street. September 18.
PARKER. Mr. and Mrs. Eben E. Daughter. 5106 Stratford court. September 18.
PETRICH. Mr. and Mrs. Paul. Boy. 326 Thirteenth street, San Pedro. September 18.
PRYFOGLE. Mr. and Mrs. John R. Boy. 297 Eleventh street, San Pedro. September 22.
RAKE. Mr. and Mrs. Charles E. Daughter. 1589 East Forty-fifth street. September 1.
RAMEY. Mr. and Mrs. Clyde N. Boy. Santa Fe avenue and Fifty-second street. September 4.
RAMOS. Mr. and Mrs. Francisco. Daughter. Mission road. September 20.
RESSECK. Mr. and Mrs. Adolph T. Boy. 1823 East Forty-second street. September 16.
RICHARDS. Mr. and Mrs. Herbert B. Daughter. German Hospital. September 9.
ROCKWELL. Mr. and Mrs. Arthur M. Daughter. California Hospital. September 18.
ROHRBACH. Mr. and Mrs. Charles A. Boy. 1860 Hastings street. August 31.
ROSENBERGER. Mr. and Mrs. Thomas H. Boy. 1489 West Forty-ninth street. September 21.
ROSSITER. Mr. and Mrs. Allan. Boy. 3737 San Julian street. September 12.
SANCHEZ. Mr. and Mrs. Manuel. Daughter. Pacific Electric Section 20, room 10. September 19.
SCHWARTZ. Mr. and Mrs. Willard A. Daughter. 3065 East Sixth street. September 19.
TEEL. Mr. and Mrs. George C. Boy. 1508 North Avenue 56. September 18.
THOMAS. Mr. and Mrs. Royer J. Daughter. 1056 East Vernon avenue. September 7.
UNDERHILL. Mr. and Mrs. Harry W. Boy. 738 South Bonnie Brae street. September 17.
WARRINGTON. Mr. and Mrs. William G. Boy. 842 Edgemont street. September 5.
WOLFE. Mr. and Mrs. Fred. Daughter. Pacific Hospital. September 21.

DIVORCE SUITS FILED.

CARSTENS. Pearl M. against John C.
CUMMINGS. Marion L. against Otis H.
EATON. Wallace B. against Dorothy H.
FELTHAM. H. C. against Maud.
HORNING. B. F. against Bulah.
HULL. Mary L. against William F.
JOHNSON. Lewis C. against Elizabeth G.

OFFICIAL DEATH LIST.

Name and place of death—	Age.	Date.
ALLEN, Mrs. Mary. Los Angeles	44	21
BIESTERBOS, Klaas. Los Angeles	27	21
COOLEY, Charles H. Los Angeles	45	19
ENDICOTT, Mrs. Catherine. Los Angeles	73	22
GRAY, Pearl I. Los Angeles	33	20
GUTSHALL, Mary A. Los Angeles	68	22
MARGOLIS, Israel. Los Angeles	41	23
MASON, John C. Los Angeles	45	21
MERCER, Angel B. Los Angeles	66	22
MERLO, Nina. Los Angeles	38	21
O'BRIEN, William. Los Angeles	65	21
OWEN, Catherine B. Los Angeles	77	21
PULLEY, Mary. Los Angeles	67	20
SILVERTHORN, Ralph R. Los Angeles	20	20
WEAVER, Sarah. Los Angeles	44	21

DEATHS.

With Funeral Announcements.

BALDY. At Newhall, Cal., September 21, 1913, Dr. O. C. Baldy, aged 71 years.

BENEDICTA. September 23, Sister Benedicta, Superioress of the Los Angeles Orphan Asylum. Funeral Thursday, September 25, with solemn requiem mass, at 8:30 a.m., at the chapel of the Los Angeles Orphan Asylum, East Seventh street and Boyle avenue. Interment, Calvary Cemetery.

GARCIA. September 20, 1913, Antonio Garcia, aged 37 years. Funeral from the parlors of Bresee Brothers today at 1:30 p.m., to Plaza Church, where services will be held at 2 o'clock.

GUTSHALL. At her late home, No. 208 Miles street, Los Angeles, September 22, 1913, Mrs. Mary A. Gutshall, beloved wife of Abraham B. Gutshall and mother of Mrs. Mary Wagner of Pueblo, Colo., and Mrs. George Loy of Ragan, Neb. The remains will lie in state at the chapel of Pierce Bros. & Co., No. 810 South Flower street, Wednesday, where friends who desire may call. Interment will be at Pueblo, Colo. (Pueblo papers please copy.)

GUZECO. In this city, September 22, Octabiana Guzeco, aged 10 years. Remains at the parlors of Pierce Bros. & Co. Funeral notice later.

DEATHS.

With Funeral Announcements.

O'BRIEN. In this city, September 21, William O'Brien, aged 65 years. Funeral from the chapel of Pierce Bros. & Co. September 25 at 3 p.m.

PERRY. At No. 885 East Thirty-second street, at 5:55 p.m. September 23, M. Jennie Perry, widow of the late W. P. Perry. Funeral at the chapel of Bresee Brothers, 855 South Figueroa street, Thursday at 2 p.m. Friends invited.

TILTON. Suddenly, in this city, September 23, George F. Tilton of No. 938 Magnolia avenue, aged 43 years. Remains at Pierce Bros. & Co. Funeral notice later.

VOGEL. In this city, September 23, 1913, John R. Vogel, beloved husband of Matilda L. Vogel and father of R. Fred and Herman O. Vogel and Mrs. Fred R. Sauter. Remains at the chapel of the Sterling Boothe Co., Twelfth and Hope streets. Funeral notice later.

CARD OF THANKS.

I, the undersigned, wish to express my appreciation to Dr. Chaffin, Miss Jensen, the superintendent, and the splendid corps of nurses of the German Hospital, who in my serious illness worked like heroes to save my life. Once more, I thank them all for their love and kindness. Mrs. Magdalena Geckler, No. 704 West Thirty-sixth street, Los Angeles, Cal.

Independent of the Trust.

For $75 we will furnish hearse, two carriages, embalming and black cloth-covered casket. Godeau & Martinoni, funeral directors and undertakers, 827 South Figueroa street. Home phone 58427, Broadway 2731.

Never Again.

RENOUNCES CAR AFTER COLLISION.

WOMAN DRIVER HITS COUPLE IN BROADWAY SWIRL.

Auto Turns Corner and Runs Over Female Victim Who Rides While Her Husband Walks to Hospital. Nervous Spell Gives Taxicab a Job While Machine Lies Idle.

Too nervous to drive her car after an accident at Third and Broadway last night wherein she had run down and injured Dr. and Mrs. C. H. Bowman of No. 1312 West Fifty-eighth place, Mrs. F. C. Stevenson of No. 1117 Commonwealth avenue, Alhambra, declined to drive and ordered a chauffeur to take her to her home.

"I feel that I can never place my hands on the steering wheel of a machine again," she sobbed as she waited outside the Receiving Hospital to learn whether or not the victims of the accident were fatally hurt. In the car with Mrs. Stevenson were her daughter, Doris, and Mrs. W. K. Hamilton of Portland.

Mrs. Stevenson had turned from Third street north on to Broadway when Dr. and Mrs. Bowman, both of them dentists, stepped from the curbing in the path of the car. The driver became confused and appeared unable to stop the machine. Both Mrs. Bowman and her husband were knocked to the pavement, the wheels passing over the woman.

Mrs. Bowman was hurried to the Receiving Hospital in a private automobile, her husband walking. The woman was found to have sustained serious lacerations of the scalp and a deep cut beneath the left knee. Her husband was cut slightly about the face.

SAN GABRIEL DRY.

SAN GABRIEL, Sept. 23.—As the result of an election held here today to determine if saloons shall be permitted, the "drys" won with a majority of 113 votes. The total number of votes cast was 390.

15% discount on all our Exhibition houses—buy now—big saving.
PACIFIC PORTABLE CONST. CO.
Home 21508, Main 835.
1331 South Main St., Los Angeles, Cal.
Branch—709 Main St., El Centro, Cal.

THE WALKER PORTABLE

THE WALKER PORTABLE—THE PIONEER PORTABLE.

If you are figuring on building don't fail to inspect our furnished samples of Portable construction at 1322 S. Grand Ave. Cheaper and better than any other way. You see what you buy.
THE WALKER PORTABLE COTTAGE CO. "Eighth Year."
Phones 25361—Bdway 2686. P.O. Box 1372.

Legal.

Notice is hereby given that the publishing business formerly conducted by the Society Magazine Publishing Company at 801 Majestic Theater Bldg., is contemplated being sold to George H. Seward. All bills or claims due and payable to said firm should be presented at 921 L. A. Investment Bldg., on or before Sept. 27th, 1913.
SOCIETY MAGAZINE PUBLISHING COMPANY, by Edith P. Ling.
Sept. 22, 1913.

Cemeteries.

THE IDEAL WAY
COMMUNITY MAUSOLEUM
Inglewood Park Cemetery.
Above ground entombment at no greater cost than earth burial. Perfect sanitation and desiccation.
CALIFORNIA MAUSOLEUM COMPANY
720-21 L. A. Investment Co. Bldg.

AUCTION
HOUSEHOLD CURIOS
And Bric-a-Brac
2015 S. GRAND AVE.
At 10 o'clock A.M.
FRIDAY, SEPT. 26.

Parlor and sitting-room furniture, fine oak extension table and chairs and buffet to match, easy chairs, 3 book cases, books, card tables, center tables, fine Cashmere rugs, 3 china closets, gas range, combination table, silverware, cut glass dishes, fine carpenter's bench and tools, lawn mower and garden tools, water colors and paintings, Singer Sewing machine, fine brass chandeliers, 3 fine opera glasses, Eureka vacuum cleaner, Eastman kodak. Collection of curios, silver and porcelains, 15 bronze elephants, and lots of other fine goods. This collection was picked up by the owner in his travels around the world.
THOS. B. CLARK, Auctioneer.

AUCTION

Fine Furniture—Oriental Rugs, 31 Breeze Ave., Venice, Wednesday Evening, Sept. 24th, 7 o'clock p.m. The entire contents of the very pretty furnished bungalow. One fine 9x11 Khiva, Bokhara, Kiskilim portieres and rugs, 7 other Turkish rugs, royal Wilton rugs, portieres, handsome ivory screen, also silk 4-leaf screen, fine oil paintings, fancy pictures, brass jardinieres, Indian baskets, electric lamps, elegant marble pedestal and bust, fine mirrors, music cabinet, leather seated rockers, Morris chair, leather couch, mahogany and enameled dressers and chiffoniers, beds and exceptionally heavy hair mattresses, best of bed linens, blankets, pillows, etc., fine 60-inch pedestal dining table, hand carved leather upholstered dining chairs, desks, glassware, complete set table silverware, finest table linens, etc. Remember, this sale takes place WEDNESDAY EVENING, at 7 o'clock, sharp.
REED & HAMMOND, Auctioneers.

"The Exclusive Specialty House for Feminine Apparel"

Myer Siegel & Co.

443-445-447 South Broadway

We have no branch store—No connection with other stores.

Special for today only

Tailored Suits $25.00

High class suits in novelty weaves, pebble delaine, fine serge, etc.—new colors and mixtures. Save on your Fall and Winter suit by seeing these today. Equal to the best made-to-order suits—having the extreme style of specially designed suits. Just $25.00! Sizes and styles for women, small women and misses.

Some wonderfully pretty, new

Net Waists $3.95
Special today at

Too many models to describe — the assortment is so immense. When net waists are the craze this very low price will come as a surprise. Especially when placed on waists of such beauty and quality. Nearly all have the fancy camisole foundation. All sizes.

Furs, Ready-to-Wear, Made to Order, Remodeled

"The Exclusive Specialty House for Feminine Apparel"

Swan Brand Pure Wines

Nature's Greatest Tonic.

Old Port, Sherry, Angelica, Muscat, Tokay and Clarets
$1.00, $1.50, $2.00, $2.50 and $3.00 Per Gallon.

$1.00 THE BEST BEER—Old Plantation Brew. Per Dozen Bottles Returned. (All Local Brands Same Price.)

Old Plantation Pure Gin—over 100 Proof—$1.25 full Quart

All kinds of Pure Wines and Liquors for the home—for the invalid. Satisfaction guaranteed. Free delivery. Prompt service. We give "S. & H." Stamps—Ask for them.

Phones—A1272; Main 1641.

Old Plantation Distilling Co.
Los Angeles' Greatest Liquor House.
108-110 South Broadway, near First.

Newbro's Herpicide Keeps the Scalp Clean and Stops That Itching.

If your scalp itches you have dandruff. The itching is due to the increasing growth of the microbe that causes dandruff and this sets up an irritation in the scalp. Itching scalp is merely a warning, for wherever there is dandruff there is bound to be a loss of hair. Falling hair is never so slight that it may be disregarded. Every hair that falls is bringing you just so much nearer the inevitable end—baldness.

To stop itching you must get rid of the dandruff. The removal of the scale like accumulation is but one of the results that may follow the intelligent use of Herpicide. The bright, glossy beauty of the hair, formerly dead, dull and falling out and entirely lacking snap and life, can be associated only with a clean, healthy scalp. There is a world of satisfaction in the use of Newbro's Herpicide because you can see the results.

When troubled with dandruff and your hair growing thinner every day it is no time to experiment with some off brand preparation or a remedy which you are told is "just as good" as Herpicide. What you want is results—results that are assured. Newbro's Herpicide is guaranteed to do as claimed or money for first bottle refunded. Why take chances with the unknown article?

Sold everywhere in 50-cent and $1.00 sizes.

Applications at the better barber shops and hair dressing parlors.

Send ten cents in postage or silver to the Herpicide Company, Dept. S, Detroit, Mich., for sample bottle and booklet on the care of the hair.

The Sun Drug Co.—10 stores—special agents.

33⅓% Discount Wall Paper 33⅓% Discount

Come where the newest and latest designs in Wall Paper Hangings are offered for your inspection. Come, make your selections and beautify your home while the opportunity of the lowest prices will make it possible to enjoy the most artistic effects that time and skill have been able to produce.

CALIFORNIA WALL PAPER CO., 816 So. Broadway.
(Opposite Hamburger's.)

KILL TUBERCULOSIS U. S. GOV. SAYS: DENVER, LOS ANGELES "HAVE HIGHEST DEATH RATE from Tuberculosis." Dried spit of the consumptive tracked into the home—carried by dust into your lungs may mean another death. To protect yourself at a cost of 3c a week, use LACKO. EACH 25c CAN MAKES $3.00 WORTH OF PROPHYLACTIC DUSTERS which destroy dust and germ alike. Hygienically cleans Gas Range, Auto, Fur, etc. Ask your dealer. LACKO, 236 S. Los Angeles St. Main 3923.

FRILLS, FLIRTATIONS and FLUMMERIES Unknown at Y.M.C.A. Schools. A Man's School, Taught by Men, in Manly way. Day Schools are now in full operation. Visit today.

Auction! Wednesday—10 A.M.
2326 SCARFF ST.—St. James Park.

The fine old colonial furniture and Oriental rugs, comprising mahogany davenport, center table, writing desk, sewing table, 10x12 Gorovan, cost $600; 16-foot Sereban runner, fine Kiskilim and about ten other fine Oriental rugs, old candelabras, Cloisonne bric-a-brac, antique hall chairs, genuine old oil paintings, which are very vauable; inlaid mahogany rocker, a $800 mahogany dining table with chairs to match, elegant colonial mahogany bedroom suite with post bed, Clipper springs and mattress; brass beds, mattresses, maple dressers, chairs and stand, oak dressers, etc. University car. REED & HAMMOND.

Rhoades & Rhoades
Real Estate, Live Stock And General Auctioneers
Guaranteed estimates on household furniture or bought outright for cash. Salesroom 1501-3-5 S. Main. Both phones 1355.

AUCTION
Now at Our New Store,
1053-5 MAIN ST., AT 11TH ST.
Regular auctions at our store every Tuesday and Thursday afternoons. Household goods. Consignments solicited. REED & HAMMOND.
F3545. Bdwy. 2860.

Thos. B. Clark
AUCTIONEER
632 S. Spring St.
F1907 Brdway 1921

AUCTION
J. J. SUGARMAN,
Auction and Commission House,
General Auctioneer.
Furniture, Merchandise, Fixtures, Office and Salesrooms, 112-114-116 Court St.
(Between Spring and Main.)
Main 2114 Phones F4310

Well, it looks as if beginning tonight we would have a chance to try, for the girls will certainly be out in force. The windows will be full of new-fangled funnies for them to look at. And we expect to see more than one knock-kneed girl in a peek-a-boo skirt, who will think that she has on the very latest in diaphanous gowns.

All of that has not much to do with you, Mr. Man-Who-Knows. Your object is to put as much as you can on your women folk and get out of your own suit as cheap as you can. Brauer's $23 special suit-to-order gives you opportunity spelled with a capital "O."

A. K. BRAUER & CO.
TAILORS TO MEN WHO KNOW
TWO SPRING ST. STORES
345-7 S. SPRING—COR. 5TH & SPRING

LITTLE LANDERS MOUNTAIN TRIP
Go Today on This Afternoon Excursion to the Famous Garden City
2000 Feet Above Sea Level

Big garden plots 73x150 at only $250—in the most unique garden city—with the finest soft mountain water—and pretty graveled streets—way up on top of the world—in an open tabernacle of the highmost mountains—is the one great home-making opportunity of recent years. Hear the lecture in the great stone clubhouse at 2:15, by William E. Smythe, founder of the movement to get the people on the "little lands."

You simply must come and see this mountain home region and learn of the Little Landers movement. Send for our literature on the subject of "Little Land and a Living."

Get on the big red Pacific Electric car for Glendale, leaving Sixth and Main streets Depot at 12:40 noon today. The Little Landers' manager, with yellow badge, will board this car at Sixth and Figueroa streets, and escort you through Glendale and Montrose, thence via auto stage to Los Terrenitos, the mountain city of the Little Landers.

Return trip due in city at 5:30 p.m.—a fine afternoon program. For literature, trip tickets or other particulars, call, telephone or write.

HOUSE OF THE LITTLE LANDERS, 929 South Figueroa Street. Phones: Home 55299—Main 2192.—[Advertisement.

Just Out

Rex Beach's THE IRON TRAIL

By the Author of "The Ne'er-Do-Well," "The Spoilers."

A NEW kind of interest springs up from its pages, arousing the enthusiasm of the woman who reads. Here is, of course, the good story which she demands—and something more. The love of a very unusual girl—and another girl, too—is revealed in a way as alluring as it is fine. This is romance of a real kind—and a real Rex Beach Alaska story of a man-to-man struggle where the public welfare is at stake.

$1.35 Net.

HARPER & BROTHERS

FURS—
Made to Order
Remodeled
Cleaned
Colburn's Furs Exclusively
806 South Broadway

OCEAN PARK CANCER SANATORIUM for non-surgical treatment of tumors and
CANCER
WRITE FOR FREE BOOK AND TESTIMONIALS
Best, mildest and quickest method of treatment. Office Treatment.
C. H. BARNES, M.D., Specialist.
EDITH MARIAN KEITH, Manager.
Address or come to City Offices
Rooms 214-215
702 S. Spring St., Los Angeles, Cal.
Phone F7354.

PUMPS
For the Western Irrigator. Write for Cat. No. 16. Layne & Bowler Corp., 900-10 Santa Fe Ave., L. A., Cal.

CITY NEWS IN BRIEF.

Home Missionary Society.

A convention of the Woman's Home Missionary Society of the Methodist Episcopal Church will be held at Vincent Church, Twenty-ninth and Main streets, on Thursday and Friday. On Thursday evening Clyde S. Sheppard will read "The Sign of the Cross."

But One Delinquent.

Of the 1600 corporations in the local internal revenue district which are amenable to the excise corporation tax, there was but one delinquent. Collector Carter yesterday certified to the clerk of the United States District Court the name of this company and the amount due, such notice acting as a lien on the property.

Sunset Men As Guests.

The men employed by the Pacific Telephone and Telegraph Company, to the number of about 1000, will be guests at the Y.M.C.A. this evening, the officers of the company acting as hosts of the occassion. There will be contests of many kinds and a full evening's entertainment to acquaint the men with the facilities offered by the association.

Realty Board Meeting.

At a meeting of the Los Angeles Realty Board which will be held at Christopher's tomorrow, the speakers will be charles M. Conant, subject, "Comprehensive City Planning and Development;" Col. Nicholas Troweek of Salt Lake City, "The City of the Saints and the City of the Angels;" H. N. Willis, "Public Service Corporations and Franchises;" Dr. T. H. Crotty of Winnipeg, "Winnipeg and Los Angeles."

Industrial Bureau Meeting.

Industrial Bureau promises will be made good Friday evening at a meeting of its subscribers at the Chamber of Commerce. This assertion was made yesterday by the president of the Chamber in issuing the call for the meeting, which will begin at 8 o'clock. It will be a continuation of the meeting two weeks ago, at which each subscriber to the Bureau pledged himself to secure an additional member.

Able Representatives.

Col. W. H. Holabird and William Mulholland have been named by President Kinney of the Chamber of Commerce, to represent that body at the Counties' Committee meeting in Hanford, early in November. The subject for discussion at the meeting is "Water Development" and Col. Holabird and Mulholland were selected by Kinney because of their intimate association with the two biggest water development projects in Southern California.

Salesmanagers' Meeting.

The Los Angeles division of the National Salesmanagers' Association will meet at the Hollenbeck Hotel at 6:15 o'clock this evening. "The Organization of the Sales Force" will be the topic. Addresses will be made by P. J. Swearinggen, representing Bishop & Co.; W. E. Bailey, Western Wholesale Drug Company; John Lucas, George F. Eberhard Company. John Knox, president of the Knox School of Salesmanship, will also address the members on "Value of Salesmanship Classes."

For Aqueduct Celebration.

Preparatory to an active campaign to enlist the support of the entire city in the celebration which will mark the completion of the aqueduct, the Aqueduct Celebration Committee will open headquarters today at the Chamber of Commerce. Invitations are now being sent out to notables both in this country and abroad. It was announced yesterday that 150 vehicles have been listed for the industrial parade and that it is intended to double this number by November 5.

Dr. Hatch Called Home.

Owing to the illness of his wife, Dr. F. W. Hatch, General Superintendent of State Hospitals, was recalled to his home in Sacramento yesterday. Dr. Hatch is a member of the special committee consisting, beside him, of the Governor, Lieut.-Governor and Dr. H. G. Brainerd, of this city, to select a site for the new psychopathic hospital. The meeting of the committee, scheduled for yesterday, will be held some day next week, when Dr. Hatch returns to this city.

Sidesteps to Los Angeles.

For some unexplained reason, Senor Don Juan Riano y Gayangos, envoy extraordinary and minister plenipotentiary from Spain to the United States, did not pass through this city yesterday en route to San Diego, but, with Congressman Robert Lee Henry, President Wilson's ambassador to the Junipero Serra ceremonies, went over the Riverside-Corona branch of the Santa Fe from San Bernardino. He is expected to return here Sunday for a stay of a day or two and will be entertained by the Chamber of Commerce.

Wealthy Angeleno Dies.

John R. Vogel, a wealthy, retired real estate man, died at the Clara Barton Hospital yesterday. He was a large holder of valuable downtown property and was rated a millionaire. Within the past year he had divided a large part of his wealth among his three children, R. Fred and Herman O. Vogel, and Mrs. Fred Salter. Vogel was born in Leipsic sixty-nine years ago. Interment will be in Rosedale Cemetery, the date of the services depending upon the return of Herman O. Vogel, who is in the State of Washington.

INVESTIGATE DEALS.

Three Arrests Made in Connection With Workings of Abstract and Title Company.

C. P. and C. D. Warden, doing business as the Western Abstract and Title Company, were arraigned before Justice Reeve yesterday on a charge of having obtained money under false pretenses. Each gave bond for his appearance at the preliminary examination which probably will be held Friday.

Louis Sauter who is alleged to be connected with the Wardens' business deals was also arrested yesterday by Constable Thomas and released on $2000 bonds.

Deputy District Attorney Veitch who issued the complaints is making an investigation of other deals in which the Wardens participated.

NEED FOREST RANGERS.

Civil Service Examination to Enlarge Force—What They Have to Know and Do.

A civil service examination for assistant forest rangers will be held here October 21 and 22. Applicants must be between 21 and 40 years of age, and be able to qualify in field and practical tests.

Successful applicants must conduct the government's small grazing business, handle timber sales, build roads, trails and telephone lines, fight forest fires and estimate timber—and the balance of the time they may have to themselves. The ranger must own and maintain his own saddle and pack animals.

THE WEATHER

LOCAL OFFICE, U. S. WEATHER BUREAU, Los Angeles, Sept. 23.—[Reported by ... Local Forecaster.] At 5 o'clock a.m. the barometer registered 29.78; at 5 p.m., 29.84. ... the corresponding hours showed 65 deg. and ... Relative humidity, 5 a.m., 85 per cent.; 5 p.m., ... per cent. Wind, 5 a.m., east, velocity ...; p.m. south, velocity 8 miles. Highest ... 73 deg.; lowest, 64 deg. Rainfall for ... an inch. Barometer reduced to sea level.

WEATHER CONDITIONS.—The rapid ... of the area of high pressure which ... central over Minnesota, brought ... weather to the region east of the ... The temperature dropped from 12 to ... Atlantic seaboard cities. It is also ... the Plains States and northerly ... Sheridan it is 24 deg. colder ... snow fell at this station, and ... Freezing weather also prevails ... The widening of the southwestern ... sure, noted in Monday's weather ... cloudy weather to the coast ... California. Cloudy weather, with ... will result in Los Angeles and vicinity ... pected that the northwestern high ... the skies Wednesday.

LOCAL FORECAST.

For Los Angeles and vicinity: ... southwesterly winds, backing to ...
For California south of the Tehachapi: ... warmer Wednesday.

STATE FORECAST.

SAN FRANCISCO, Sept. 23.—Forecast: San Francisco and vicinity: Fair Wednesday; ... north wind.
Santa Clara and San Joaquin valleys: ... day; light north wind.
Southern California: Fair Wednesday; ... wind.
Sacramento Valley: Fair Wednesday; ... wind.
Arizona: Fair in south and west, ... snows in northeast portion, Wednesday; ... fair and warmer.
YUMA (Ariz.) Sept. 23.—[Exclusive ... the U. S. Reclamation Service.] Gauge height ... rado River, 16.10 feet.

PERSONALS.

A party of Honolulu travelers registered at the Van Nuys for a few hours yesterday while on the way from San Francisco to New York, made up of Mrs. Valdemar ... Miss Ruth Knudson, Mrs. H. H. ... Miss Hilda Von Holt and a ... of servants.

Mr. and Mrs. Frank ... and their children are occupying a suite at the Alexandria. ... is a multimillionaire shoe manufacturer and grain operator. He is a son-in-law of the widely-known Frank Peevy, who was one of the ... men in America insured ... policy for $1,000,000.

F. O. Fletcher is a guest at the Hollenbeck. He has been living in the Philippines, following the lumber shipping trade and ... from Manila.

C. C. Cline, a San Francisco business man, has been visiting his brother, Dr. H. M. Cline at ... and together they are registered at the Angelus for a few days prior to the departure of the former to his northern home.

F. E. Williams, chief service inspector of the Pullman Company, with headquarters in Chicago, is ... the West with his family and yesterday arrived at the Hayward.

A. K. Foss, who has mining interests in Alaska, is passing a few days at the Lankershim while here visiting friends of former Klondike ...

Assistant Passenger Traffic Manager Byrne of the Santa Fe has gone to Chicago to attend the ... meetings which will preface the meeting of the Transcontinental Passenger Association in the Windy City. Byrne will probably go on from Chicago to Philadelphia to attend the fifty-eighth annual convention of the American Association of General Passenger and Ticket Agents.

H. E. Jarman, Pacific Coast ... for the Lackawanna, is here from San Francisco.

The Westminster is the home of a number of attorneys at the present time. Most recent additions to the list are William A. Bliss, who is here from San Francisco, and ... Murphy, who arrived yesterday from Minneapolis.

Foreign visitors at the Alexandria include Miss Clark of Edinburgh and Miss Walton of London, who are on a tour around the world, and ... son of Glasgow.

J. R. Holcomb arrived at the Hayward yesterday from San Francisco. He is general coast agent for the Kansas City, Mexico and Orient railroad. Another railroad official at the hotel is W. M. Breckenridge, ... superintendent of the Southern Pacific at Tucson.

R. L. Turner, representing a corporation of New York City in a ... matter, arrived at the Hollenbeck yesterday from the East, and will remain there until concluding his business.

S. B. Cooke, a banker of ..., with his wife, and Dr. ... Johnston of Seattle are recent visitors to Los Angeles. They are at the Alexandria.

B. F. Riter, for three years ... counsel for the Oregon and Washington Railway Company at Portland, has resigned that office to become associated with Powers & ... in the law business here. ... Powers has been in charge of the Los Angeles office and will have Riter as his assistant.

Stacked Deck.

"LITTLE GAME" BRANDED BUNCO.

WOMAN AND TWO MEN BEHIND JAIL BARS.

Police Interrupt What They Say Was Shearing Party With Real Estate Man Baited to Trap by Hint of Possible Business—Quiet Poker Game Proves Costly.

Two men and a woman, alleged by the police to be principals in bunco games wherein local real estate men have figured as victims, were arrested last night at the ... Hotel, No. 324½ South Hill street, and are held in the City Jail on ...

According to the police, a prospective victim—a real estate man whose name is kept secret—was to be fleeced in a crooked card game when the play was interrupted by the arrests.

The suspects give the names of ... W. Goodrich, alias ... Blanche Goodrich, his wife, and ... B. Morris.

A few days ago the men, the police assert, induced ... Brandenburg, a real estate man, to sit in a "little game" while waiting for a prospective real estate customer. Brandenburg is said to have lost $90 in cash and a watch ...

The scheme, say the police, ... induce the victim to sit in a ... poker where "paper" was used to cheat him out of his money ...

Jesse Day, whose business ... bring together ... and the men who have ... sale, unwittingly introduced ... to Brandenburg as a prospective customer. When he ... how Brandenburg had been ... revealed the case to the police.

The Advancing City

XXXIIND YEAR.

Quietus.

GOOD FOR THREE YEARS AT LEAST.

Suspended Folsom Sentence for A. B. Maple.

Earl-Haynes-Norton Perjurer Gets Off Easy.

Other Indictments for Fraud in Referendum Remain.

A. B. Maple, the labor-union agitator, who was jointly indicted with Bert H. Connors and Ira F. Bender for an alleged attempt to dynamite the Hall of Records, was given a suspended sentence of three years in Folsom by Judge Jackson yesterday. Earl G. Clark, an associate of Maple's, was also given three years' suspended sentence.

Maple and Clark, who were represented by Job Harriman, had pleaded guilty to a charge of filing a fraudulent instrument in the County Clerk's office. Maple was also indicted on a charge of perjury in connection with securing signatures of the referendum petition against the county salary ordinance. Harriman stated that his client was ready to plead guilty to all the charges.

Maple was ordered to cancel his registration and refrain from voting for three years; to avoid political meetings and to refrain from making political speeches; to keep out of saloons and save his money.

If Maple violates any of these terms he will be at once arrested and taken to the penitentiary to serve his sentence.

Attorney Harriman talked with the judge in his chambers. Deputy District Attorney Hammon was also present.

When informed that Maple's sentence had been suspended, Dist.-Atty. Fredericks said he has never urged or opposed such a course during his long term of office, placing the responsibility entirely upon the judge. He said where information was desired the deputies furnished it, but that in the Maple case he did not take any part in the proceedings.

PENITENTIARY AHEAD.

The court told Maple that he had been associating with the wrong kind of persons and that unless he mends

N. B. Blacks...
The Only Real, Exclusive ...
The Victor Jay ...
We Are Sole Los Angeles Agen...

Remarkably Sm...
Suits and Coats
$25.00 and ...

This season we are specializing o... ables for women and misses. Sho... and exclusive styled Coats and ... edly less than you've been in th... such; broader assortments and gr... prices than we have ever before ...

In Suits all the favored colors ... mahoganies, terra cottas, seal m... autumn tones for street wear. ... to choose from at $25.00 and $3...

In Coats England again has prove... er. Many of the smartest model... takable swagger air of London.

Motor and street coats of wool de... iot, soft lamb's wool and many ... appealing beauty. You will be ... style and goodness can be put in... money—$25.00 and $35.00.

The Autumn Fashion Show open... continue throughout the remainde... are cordially invited to visit our... models will display the accepted ... wraps and millinery.

Silk Stockings of Every Style—$1 to $6...

No taste is too fastidious, no purs... to be satisfied with this showing o...

Plain Silk Hose at $1.00, $1.50, ... ing colors: Emerald, Copenhagen, ... blue, heliotrope, light and royal pu... taupe, gray, mahogany, black, wh... Black or white Silk Hose, self-emb... Silk Hose embroidered with Rhine...

Brassieres—All Styles and Prices 50c to $5.00

That the Brassiere has "arrived" an... is no longer a moot question. No ... call her wardrobe complete without ... The fall models are now being sh... are the Bien Jolie, De Bevoise, F... each in all their various styles ... plain, some of allover embroidery, ... broidery trimmed.

Every price from 50c to $5.00.

318-320-322 South B...

Pictorial Cream Sheet (II.)

The Advancing City and Tributaries. — *California and the Coast—14 Pages*

The Los Angeles Times

XXXIIND YEAR. WEDNESDAY, SEPTEMBER 24, 1913.—EDITORIAL SECTION. POPULATION { By the Federal Census (1910)—319,198 / By the City Directory (1913)—482,417

Quietus.

GOOD FOR THREE YEARS AT LEAST.

Suspended Folsom Sentence for A. B. Maple.

Earl-Haynes-Norton Perjurer Gets Off Easy.

Other Indictments for Fraud in Referendum Remain.

A. B. Maple, the labor-union agitator, who was jointly indicted with Ben E. Connors and Ira F. Bender for an alleged attempt to dynamite the Hall of Records, was given a suspended sentence of three years in Folsom by Judge Jackson yesterday. Earl G. Clark, an associate of Maple, was also given three years' suspended sentence.

Maple and Clark, who were represented by Job Harriman, had pleaded guilty to a charge of filing a fraudulent instrument in the County Clerk's office. Maple was also indicted on a charge of perjury in connection with forging signatures of the referendum petition against the county salary ordinance. Harriman stated that his client was ready to plead guilty to all the charges.

Maple was ordered to cancel his agitation and refrain from voting for three years; to avoid political meetings and to refrain from making political speeches; to keep out of saloons and save his money.

If Maple violates any of these terms he will be at once arrested and taken to the penitentiary to serve his sentence.

Attorney Harriman talked with the judge in his chambers. Deputy District Attorney Hammon was also present.

Then informed that Maple's sentence had been suspended, Dist.-Atty. Fredericks said he has never urged or opposed such a course during his term of office, placing the responsibility entirely upon the judge. He said where information was desired in inquiries furnished it, but that in this case he did not take any part in the proceedings.

PENITENTIARY AHEAD.

The court told Maple that he had been associating with the wrong kind of persons and that unless he mends his ways he will find himself in the State penitentiary.

"You are egotistical and pleasure-loving," said the court. "You have not saved money nor provided for your wife as you should. Hereafter you must keep off the streets and stay at home nights. You ought to go to church with your wife.

"I have made the provisions of your probation very strict, for you are still young and have a chance to make a man of yourself. You have confessed you have been a party to false registration. That is a grave offense. It strikes at the very existence of the protective measures which are placed on the statutes of this State."

The judge continued along this line for some time. He told Maple and Clark to report monthly to Capt. Dodds, probation officer, and to save money.

THEY'RE DISFRANCHISED.

The court said that the remarks he

(Continued on Second Page.)

Three Years in Folsom Wait for Him.

A. B. Maple,

Whose sentence on his plea of guilty to filing a false and fraudulent document—the Earl-Haynes-Norton salary ordinance referendum petition—was suspended by Judge Jackson yesterday.

Love.

SPIRIT BABE SUMMONS HER.

MOTHER UNDER SHADOW FAILS TO FIND LOST ONE.

Fills Two Toddlers' Mouths With Candy, Then Drinks Lysol in Determination to Cross Great Divide to Where Third Child Awaits Her. Sacrifice in Vain.

Calls from a baby in the other land, induced Mrs. H. L. Whittier, No. 1447 Henry street, to kiss her other two children farewell, fill their mouths with candy, and then drain two bottles of lysol yesterday.

The two little daughters she wished to leave behind, Gertrude and Lillian, munched their candy contentedly and the mother kept calling, "I'm coming, baby; I'm coming." They had heard that call often; they knew their mother was always unhappy and crying when she mentioned the lost infant.

So they ran out to get a neighbor; and the neighbors came in groups to administer to the woman who was fast losing consciousness and suffering torture, to reach the infant she believed was summoning her.

The neighbors did so well, guided by their intense sympathy and instinct as mothers, that they held the life in the grieving woman until the surgeon's lavage could wash away all danger. The woman recovered consciousness and strength at the Receiving Hospital.

In the future she will not attempt to take her life to reach the dead baby, she says; for while she was under the shadow she could find no trace of the infant and believes her sacrifice vain.

Inundation.

FLOODGATES TO OPEN TONIGHT.

Colonist Season Begins at Twelve O'clock Sharp.

Twenty-five Thousand Bring Six Million Dollars.

From Every State They Are Coming to California.

With the prodigal opportunities of Southern California as the magnet, $6,000,000 in the pockets of 25,000 persons will begin a westward march tomorrow from the country east of the Rockies. The impetus for this sub-treasury movement will be furnished by the railroads, who at midnight tonight will place colonists' tickets on sale at 15,000 stations scattered from the Great Lakes to the Gulf of Mexico and from the Atlantic seaboard to the Rockies.

Though actuality has a habit of confounding the prophets, Assistant Passenger Traffic Manager Byrne of the Santa Fe, and General Passenger Agents Peck and Batturs of the Salt Lake and Southern Pacific, respectively, have reasons to estimate the coming flood rush of the colonists at 25,000 persons or thereabouts.

ONE-THIRD MORE COMING.

"Seventeen thousand came to Southern California last year under the rates," said General Passenger Agent Peck of the Salt Lake yesterday. "The listing of special trains and cars this year is one-third greater than last year, therefore 25,000 persons are coming."

Some may say that these are mere anticipatory listings, forgetting that the present fine adjustment of the railroads' passenger soliciting machine leaves but little to chance in preparations for an important selling season, like the colonist.

The average cost of a colonist ticket is $35. Therefore, making due allowance for the babies and half-fare tickets, the 25,000 persons who are coming to Southern California will enrich the railroads' exchequers to the extent of $700,000 or more. It is a fine little slice of business, leaving out of all account the rush to the Northwest and to the other parts which draw the colonists. Consequently, through various channels, ranging from the agents of "jerkwater" stations up, the traffic heads of the railroads have for some months past been busy collecting data, requisitions for special trains and cars.

Not all those who will come are colonists. Perhaps 50 per cent are plain tourists taking advantage of low rates to come here to spend the winter. But colonists or not colonists, each family head is nearly duty-on which to base the requisitions for special trains and cars.

"There will be 6000 family heads or persons supporting themselves in the bunch," said General Passenger Agent Peck of the Salt Lake yesterday. "Therefore, $6,000,000 is coming west to boost business or buy land or dissipate itself in diverse ways."

ON SPECIAL TRAINS.

Though the unleashing of the flood of newcomers and dollars will offi-

(Continued on Second Page.)

Says She'll Withdraw Divorce Suit.

Mrs. Harriet S. Cole.

Who brought an action against Dr. George L. Cole several weeks ago alleging cruelty and who stated yesterday that she will drop it because it was an ill-advised move.

Change of Mind.

WIFE SAYS MISGUIDED; WILL DROP HER SUIT.

EXERCISING the privilege given to woman—that of changing her mind—Mrs. George L. Cole of No. 1425 South Hope street stated late yesterday afternoon that she is withdrawing her action for divorce, begun several weeks ago.

On the 2nd inst. Mrs. Cole brought action against Dr. Cole on the grounds of cruelty. Dr. Cole immediately took up his residence at one of the downtown hotels and the utmost secrecy has been maintained regarding the proceedings.

Mrs. Cole's step in withdrawing was evidently unexpected by Dr. Cole and his attorneys, who late yesterday afternoon had not been notified to that effect.

Mrs. Cole, at the beautiful home on South Hope street, said last night that she had made up her mind to drop the suit and had telephoned her attorney, R. J. Culver, in the afternoon to withdraw it and she presumed he had done so. She said she never would have begun divorce proceedings had she not been wrongly advised in the beginning by someone not now representing her.

At 5:30 o'clock yesterday afternoon Attorney Culver stated that he expected the difference between Dr. and Mrs. Cole to be adjusted soon and the suit ended. He stated that this would in all probability have been done before, but that he had been out of town, and had just returned.

Dr. Cole could not be located at his office or hotel last night.

Flint, Gray & Barker are his attorneys.

To the Orient.

THIS HARBOR LINK OF GOLD.

Union Pacific's Tidewater Outlet to Be Here.

"Delighted With Outlook," Is Munroe's Verdict.

Railway Magnates Off After Minute Inspection.

"We are looking along the Salt Lake to the Orient and to Australia," said First Vice-President Munroe of the Union Pacific, last night in a talk which was in effect the valedictory to the four-day survey of Southern California's potential traffic units of himself and B. L. Winchell, director of traffic of the Union Pacific system.

Munroe, Winchell and party will leave early this morning for San Francisco. The trip will be broken at Fresno for a night's rest, as members of the party wish to see the entire San Joaquin Valley by daylight.

"With the dissolution of the Harriman system," continued Munroe, "the Union Pacific was forced to look to the Salt Lake for an outlet to tidewater. Frankly, we came out here to see if your harbor was going to offer the facilities that we lost at San Francisco with the severing of the ties which bound us to the Central and Southern Pacific. We also wanted to assure ourselves of your future as a producer of freight business.

MORE THAN SATISFIED.

"We are more than satisfied. We found your harbor to not only be large enough to care for the trade of years to come, but capable of infinite expansion at the dictate of the wonder-working taxpayers of this city. We also found the Salt Lake to be occupying a strategic position at the harbor and fuel for vessels to be readily accessible through the new pipe line of the General Petroleum Company. This last means much, too, as a harbor divested of a supply of abundant fuel, readily accessible, is a harbor bottled up from the start.

"Regarding the railroad future, no one will deny that our trade outlook is in the Orient, the Antipodes, and South America. We are not expecting much South American freight to move through this harbor for obvious geographical reasons, but we are expecting it to be a large participant in the growing trade with the Orient, Australia, New Zealand and Tasmania. Why? Because of its geographical location at the southwest corner of the States and because the railroads reaching eastward from it run over gentle grades.

STRATEGIC POSITION.

"Now, mind you, gentle grades, such as you have across the backbone of the continent, mean longer trains and more revenue for the railroads. Low grades also mean fast service. Therefore, Los Angeles has a strategic geographical position. As it has more clear-sighted citizens who are determined to make the most of its advantages—we go away abundantly satisfied that the circumstances that forced us to look to tidewater at Los Angeles were blessings in disguise."

As the guests of President Shoup and General Manager McMillan of the Pacific Electric, Munroe, Winchell and

(Continued on Second Page.)

N. B. Blackstone Co.

The Only Real, Exclusive English Hat is

The Victor Jay

We Are Sole Los Angeles Agents

Remarkably Smart Suits and Coats

$25.00 and $35.00

This season we are specializing on popular priced wearables for women and misses. Showing new, fashionable and exclusive styled Coats and Suits at prices decidedly less than you've been in the habit of paying for such; broader assortments and greater varieties at those prices than we have ever before shown.

In Suits all the favored colors are shown: The new mahoganies, terra cottas, seal myrtle and other rich autumn tones for street wear. A dozen new models to choose from at $25.00 and $35.00.

In Coats England again has proven herself a style leader. Many of the smartest models possess that unmistakable swagger air of London.

Motor and street coats of wool de laine, Zibeline, chevret, soft lamb's wool and many loop-yarn weaves of appealing beauty. You will be amazed that so much style and goodness can be put into a coat for so little money—$25.00 and $35.00.

The Autumn Fashion Show opens tomorrow and will continue throughout the remainder of the week. You are cordially invited to visit our show rooms where models will display the accepted fall styles in gowns, wraps and millinery.

Silk Stockings of Every Style—$1 to $6.50

No taste is too fastidious, no purse too near depleted to be satisfied with this showing of silk hosiery.

Plain Silk Hose at $1.00, $1.50, $2.00 in the following colors: Emerald, Copenhagen, navy, marine, light blue, heliotrope, light and royal purple, cerise, wistaria, taupe, gray, mahogany, black, white.

Black or white Silk Hose, self-embroidered at $2.00. Silk Hose embroidered with Rhinestones at $6.50.

Brassieres—All Styles and Prices 50c to $5.00

That the Brassiere has "arrived" and has come to stay is no longer a moot question. No correct dresser can call her wardrobe complete without the Brassiere.

The fall models are now being shown, among which are the Bien Jolie, De Bevoise, Fairy and Lily-Ann, each in all their various styles and models. Some plain, some of allover embroidery, others lace or embroidery trimmed.

Every price from 50c to $5.00.

318-320-322 South Broadway

Romance and Pathos.

BANKER ON LONG TRIP TO RE-INTER PARENTS.

TRAVELING 8000 miles with preparation of only two hours for the journey, Jaime G. Bennett, Rothschild of the banking world of Costa Rica, arrived in the city yesterday on his way to San Francisco, where he will re-inter the remains of his father and mother, which for twenty-six years have been lying in the old Masonic cemetery, and the removal of which has been made imperative by a recent edict of the northern city government.

Breaking his long, pathetic journey for a few hours, Bennett registered at the Lankershim and his first duty was the calling over long distance of his sister, Mrs. D. H. S. Walter, at San Luis Obispo. In a few minutes he was listening to the voice of his nearest relative in America, a sister he has not seen in more than twenty-five years. The conversation was so hearty and lengthy that the operator of the exchange began to fear the possibility of her customer's payment, for she could not realize that the speaker is one of the wealthiest men in the Central American republic from which he comes.

LIKE "MONTE CRISTO."

Bennett's history would have furnished Dumas with a second "Monte Cristo" plot. Born in England, reared in San Francisco, discouraged in love and turned wanderer, he traveled to Central America. There he found his element and soon became a figure in the financial world. With his rise he returned several times to California to visit his parents, but when his mother died his visits stopped. It was then that he really applied himself to business and as a result his name is on practically every bank directorate and financial institution in Costa Rica. Among these are the Bank of Costa Rica, the Anglo-Costa Rican Bank, the Mercantile Bank of Costa Rica, senior member of the private banking firm of Bennett, Rojas and Fernandez, chairman of the directorate of the National insurance Company of Costa Rica, and numerous others.

During all these years, Bennett, who is a short, wiry man, one who has acquired many of the staccato gestures and the volatile action of a Latin man of affairs, has never found time to fall in love. "I have been too busy and then I have my nephews and their families, who are every possible comfort," he declared. Speaking of these things, he was drawn to a recital of the cause of his trip.

HE JUST STARTS.

"When announcement was made by letter that it would be necessary to remove the ashes of my parents from their last resting place, as I had always supposed, by an edict of the city officials, I determined at once I would again visit California," he said "and personally supervise this re-interment. When I sit down and plan a trip it never takes place because too many things arise that need attention and so I made up my mind on the instant.

"Consequently I have not even my cards with me. My wardrobe is exceedingly limited on the journey and I am only sorry for one thing, that I am unable to remain longer in this city which I have heard such wonderful tales of. Several of our wealthy Costa Ricans have transferred their fortunes entirely to Los Angeles and are permanently at home here.

"Fear of revolutions?" he smiled when answering this query as to their removal. "Ours is the most democratic and staple government in Central America. In San Jose, where I am at home, we have seven living Presidents, all the best of friends."

Bennett on his return from San Francisco expects to make an extended visit here.

THE SHOW'S UNVEILING.

Los Angeles United Fashion Spectacle This Evening—To Continue Three Days.

The curtains will rise on the much-talked-of and eagerly-awaited fashion show at 7:30 o'clock this evening, when Los Angeles' downtown streets will be crowded with sightseers and aglow with light and beauty. The pageant will continue on Thursday, Friday and Saturday, and the merchants of the city have made unprecedented preparations to make the pageant memorable.

But He Slipped.

HE BUYS AUTOS ON BAD CHECKS.

YOUTH FINDS IT EASY TO DEFRAUD MANY MERCHANTS.

Becomes Fearfully Bored When Sleuths Fail to Note Simplicity of Scheme to Exist Without Expense. Used Many Aliases and Kept on Move Until Arrest.

Learning by experience that uttering worthless checks is less trouble and vastly more remunerative than working as a chauffeur, Lawrence Gilford, 23 years old, living at the Covington apartments, has recently confined his activities to that field of endeavor. Within the past two weeks he has realized more than $6000 on worthless paper. He was arrested last night and is held in the City Jail.

Gilford is not a novice in passing bogus checks. He is now on probation for a similar offense, having been convicted in September, 1912. Although youthful in appearance, Gilford apparently finds no difficulty in getting rid of the "phony" checks. The very ease with which he realizes on worthless paper, according to his story, is a temptation to get money in that way.

"All you have to do is to order whatever you want sent to some hotel or apartment-house and then give a check in payment. It will not be questioned until after you have ample time to get away," was the naive explanation offered by the youth last night when questioned by the officers.

The truth of the young man's theory appears to be borne out by the facts in his own case. Working under half a dozen aliases, he has succeeded in victimizing merchants in all parts of the city. When detectives expressed a mild surprise at the ease with which he had secured whatever he wanted, Gilford appeared bored at their stupidity in not understanding how easy it was. As a proof of what an ingenious youth can accomplish in this line, he referred to the fact that he recently purchased three new automobiles, in each instance paying for them with fictitious checks.

Representing himself to be E. K. Stewart and asserting that he was a son of Lyman Stewart of the Union Oil Company, Gilford called at the Cadillac company and ordered a car sent to Hotel Darby. He met the representative of the company there

(Continued on Fifth Page.)

Purchase Your Victrola Where the Stock Is Complete

The $100 Style

Our Assortment of Victrolas is now complete—all Woods and Finishes ready for your selection. Of course, at this season when the demand is heavy, our stock is reduced very quickly.

Choose your Victrola now. This magnificent $100 Style, with Record Cabinet and improved Devices, will afford you delightful Entertainments which every home should enjoy.

Small Weekly Payments if You Wish

Pay a dollar or two weekly, if it suits your convenience best. Our Terms on Victrolas are so liberal that there is really no reason why any home should be without one. You will find all Records here. Numbers that were on the "Short List" have been replaced.

Native Hawaiian Ukuleles

The sweet, lovely Music of the Ukulele has made the popularity of these Instruments beyond all precedent. They're not expensive—and easy to learn to play. Come here for yours. One Free Lesson is given every purchaser by Professor Kia, a native Hawaiian whose talent is widely known.

$8.00 UP

Geo. J. Birkel Co.

30 YEARS IN BUSINESS IN SOUTHERN CALIFORNIA

446-448 South Broadway

Cheaper Now.

EIGHTY CENTS NOT REFUNDED.

Extension Charges Under the Old Rule Stick.

Retroaction Not Contemplated, Says Board.

Question of Deposits Next to Be Determined.

The Board of Public Service voted yesterday not to refund any of the money paid for extensions when the 80-cent rule was in operation. About $23,000 is involved. Under the old rule, no charge was made. Then followed the Henderson-Graham regime which adopted a rule compelling property owners to pay 80 cents a foot for extensions. This rule was abrogated by the present board a few weeks ago and a rule fixing the rate at 40 cents adopted in its place.

Since the adoption of the 40-cent rule many written and verbal requests for a return of money paid under the 80-cent rule have been made. All these requests have been filed pending action by the board to cover all the cases. Some of the demands were that all the money be returned, others that the difference between the 80-cent rule and that now in operation be refunded. If the decision had been in favor of the larger request the department would have to refund $23,000; if in favor of the second, the amount would be about $15,000.

In making the motion not to refund any of the money Commissioner Erkenbrecher said that it was not his intention in substituting the 40-cent rule to make it retroactive and that the rule itself definitely states that it became effective upon its adoption. "The present board," he said, "should not undertake to undo any of the work done by its predecessors. Those who were charged 80 cents paid it because that was the rule when their extensions were made and we cannot properly adjust the price made by another board." The motion was carried unanimously.

CONCERNING DEPOSITS.

The second and more complicated problem involved by changing the charge of extensions relates to those property owners who deposited 80 cents a foot for intervening property to secure service in advance of the time when there were sufficient consumers to fulfill the conditions of the department. The amount involved is a little in excess of $20,000 and the board has as yet not made its decision.

The deposits were made with the understanding that the amount should be returned when services were put in. Since the substitution of the 40-cent rule for its predecessor the question has arisen: shall the new consumers be charged 80 cents, in accordance with the rule in force when the deposits were made, 40 cents under the present rule or nothing at all and if either of the latter how shall the depositor get his money back.

One suggestion that is being informally considered by the board is that the charge in these cases be 40 cents and the balance be made up by the department. The amount involved, in this case, would be very small, and the agreement by the former board to repay the amount of the deposits would be fulfilled.

PAY HALF THE COST.

Upon motion of Commissioner Snyder, it was voted to pay $2.50 to each of 1252 water users in the Vermont Square district, approximately half the cost of changing the service pipes from the rear to the front of their premises.

The mains to which most of them are connected are in the alleys and the department has found it necessary to take out those mains and put in new ones in the street. The old mains in the alley are too weak to withstand the pressure, are not readily accessible and do not afford fire protection because the alleys are too narrow to permit the passage of fire engines.

The vote to pay part of the cost of the change was made on the ground that these consumers have paid once for laying the pipes on their premises and that the change is being made because the department requires it and not for the direct benefit of the consumers.

MUNICIPAL RATES.

Although delegations from Glendale, South Pasadena and Annandale were present to secure information concerning rates and other conditions of purchase of aqueduct water, the board deferred action until after the "annexation" meeting to be held in the City Hall this morning. President Del Valle told the delegates that the board is ready to announce the rate and to give all the information requested but that the announcement could not be properly made until after the City Council conference.

Councilman Betkouski said after the meeting that the sentiment in favor of annexation is gaining in nearly all the outside communities and that the necessity for water and protection in securing permanent rights will undoubtedly result in a greater Los Angeles in a short time. With annexation accomplished, he says, the 1,000,000 mark will be reached long before the predicted time limit of 1920.

Good for Three Years.

(Continued from First Page.)

made to Maple were to be taken to heart by Clark. Neither Deputy District Attorney Hammon nor Harriman made any comments in court. After the session Maple and Clark went to the registration department to have their names erased from the Great Register.

Maple will be closely watched by officers of the Sheriff and the police. In the trial of Connors on a charge of trying to dynamite the Hall of Records evidence was introduced by the prosecution that Connors, Maple and Bender were members of the "black-jack crew," and during the strike of the structural ironworkers were active in opposing the non-union men.

The investigation of the referendum frauds occupied the attention of the grand jury for several weeks. Twenty indictments were returned, six being against Maple. These will remain on file and can be brought up at any time if the District Attorney considers it advisable.

Traffic Record.

SANTA FE WILL BUY TWO ROADS.

ERICK MONEY-LOSERS TO PASS INTO OTHER HANDS.

Fort Smith and Western and St. Louis, El Reno and Western to Be Probably Linked to Gulf Lines of Prospective Owners—Through Service to Memphis for This City.

Negotiations are expected to be completed in a few days whereby the Santa Fe will acquire the Ft. Smith and Western Railway and its subsidiary, the St. Louis, El Reno and Western. These are the roads which Henry C. Frick, the Pittsburgh millionaire, built in 1901 to develop his Oklahoma coal fields to furnish fuel for his Mexican smelters. The total length of the roads is 259 miles.

Frick, after getting into the steel business, dropped his coal field projects, with the result that the roads never got anywhere, and for some years have been operated at such a big loss that in but one year since construction has interest been paid on the $5,000,000 in bonds that went into them.

In case the Santa Fe acquires them it is expected that they will be connected with the Gulf lines of that road and given an eastern outlet at either Cairo or Memphis.

In connection with this it is reported that the Santa Fe may also take over the New Orleans, Texas and Mexico division of the Frisco system, of which trust notes the road holds $2,500,000 worth.

THROUGH SERVICE.

LOS ANGELES TO MEMPHIS.

Through service between this city and Memphis is promised by the El Paso and Southwestern as a result of the recently-announced agreement with the Southern Pacific whereby the Tucson gateway will be opened October 1 to the equal usage of both roads. The Rock Island's recently-completed line from Tucumcari, N. M., to Memphis is to be the eastern leg of the new through line.

The new line, strange as it may seem, will be the first to place this city in direct connection with the Middle South, and may lead to the development of a new traffic lane which will tap the Atlantic seaboard by lines to the south of the Ohio River.

Though the Rock Island has routed many passengers and much freight out of here for transportation over its Memphis line, it was a minority handling compared to what it will handle now that the El Paso and Southwestern is brought 329 miles nearer this city by the Southern Pacific's action in lifting the embargo on the Southwestern's Tucson extension.

Commission Hearings Today.

President Eshleman of the State Railroad Commission arrived here yesterday, and will today hear the application of the Conservative Realty Company for an order fixing its water rates in territory served by it of the Madera Gas Company and George W. Kitchen for permission to transfer property and to issue stocks and bonds. Both hearings will be held in the Supreme Courtrooms in the Bullard building; the first at 10 o'clock in the morning and the second at 1:30 o'clock in the afternoon. Between 9 and 10 o'clock in the morning and after 4:30 in the afternoon, Eshleman may be found at the commission's branch office in the Bullard building by those wishing to consult him.

HELP DEDICATE SITE.

Members of Seven Hundred Thousand Boosters Club Arrange Excursion to San Diego.

The 700,000 Boosters Club will leave Friday morning over the Santa Fe for San Diego to take part in the dedication of the site for the monument to Balboa.

Two hundred "boosters," headed by Marco Hellman, president of the club; R. A. Rowan, Robert Marsh and Albert Chapelle, will go. An excursion rate has been set.

A special train will leave at 8 o'clock. Mayor Rose has expressed his intention of accepting the invitation to become the guest of honor. Mayor O'Neall and other city officials of San Diego, with members of the Order of Panama, will be on hand to afford the proper kind of a welcome. The day will be taken up with inspection of the exposition grounds and buildings.

Lost or Stolen?

FORTUNE IN JEWELS MYSTERIOUSLY GONE.

THIRTY-FIVE hundred dollars worth of jewels, $20 in gold and a check for $300 mysteriously disappeared yesterday from the suite of Mrs. L. Lloyd, at the Jordan apartments, No. 501 Bixel street. Detectives were unable after investigation to determine whether she had lost the valuables or is the victim of theft.

She remembers taking the jewels and money and placing them in the pocket of a fancy apron she was wearing at noon yesterday. The jewels are easily identified if not removed from their unique settings.

One piece is a heart-shaped brooch, set with 102 diamonds, surrounding a two-carat pigeon-blood ruby. This piece alone, Mrs. Lloyd says, is worth more than $2500; a ring set with three large sapphires surrounded by eighteen diamonds is worth $550; a lavaliere with eight diamonds, two sapphires, and a sapphire pendant also is missing.

Mrs. Lloyd thinks she was out of her own apartment several times between noon yesterday and last evening, when she missed her property. She had intended going to the Alexandria and later to a theater and had taken her jewels, intending to keep them in her pocket until time to dress.

Santa Ana.

CONTROL OF RIVER SOUGHT.

Orange County Towns File Petitions With Board.

Huntington Beach Boulevard Contract Is Finally Let.

Insane Man Says He Wants to Burn Things.

SANTA ANA, Sept. 23.—The negotiations that have been carried on for several months concerning the control of the Santa Ana River between Yorba and West Orange took a new turn today when the Anaheim Board of Trade petitioned the Board of Supervisors to declare an official channel for the river and leave it to adjacent property owners to throw up protective dikes.

The lower part of the river has a definite channel with dikes built by the Newbert protection district and the Supervisors urged the residents of the Anaheim section to form a district, vote bonds and build protective works. The first effort at forming a district was defeated largely because too much territory was taken in.

The Board of Supervisors agreed to build a $35,000 reinforced concrete bridge across the river on the Olive-Anaheim road if the channel is established and the river controlled with dikes. An Anaheim committee undertook the formation of the proposed protective district, but at a meeting of the Board of Trade a change was proposed.

The communication asks the board to establish a definite channel from the Santa Fe bridge north of Olive to the north line of the Newbert district at West Orange. The theory is advanced that with an official channel near-by property owners will throw up the dikes.

Some of the Supervisors are shying away from the plan, saying that the county wants nothing to do with it. They say that if the county officially establishes the channel it will be up to the county to buy rights-of-way, to maintain dikes and to assume responsibility for damage done should the river break out of the established channel. The matter will be acted upon by the Supervisors tomorrow.

CONTRACT IS LET.

On the recommendation of the County Highway Commission the Board of Supervisors today let a contract to Rogers Brothers Company of Los Angeles for building 4.34 miles of paved road on the main-traveled road running north from Huntington Beach. The price is $16,294.74. This makes the fifth contract let under the county's good roads system.

Last night John B. Bowman, a bachelor who has lived for several years on South Flower street, walked into City Marshal Jernigan's office and asked to be locked up. "I am insane," said Bowman. "My head is not right." Bowman said he wants to burn buildings, and feared he could not control himself. He has strange hallucinations concerning plots against him. He will be given a hearing tomorrow.

The county has set about straightening out the road up the San Juan Hot Springs Canyon. Today $50 was paid Mrs. Lorenza Manriques for a right-of-way.

Floodgates to Open.

(Continued from First Page.)

cially begin at midnight tonight, it will be Monday before the floodtide will be upon us. On that day, a special train bearing 300 persons will roll in from Omaha over the Salt Lake. The same day, 250 are to roll in from Texas and the country farther East in a special over the Southern Pacific. Five special tourist cars, bringing 150 or more, are to arrive the same day on the Santa Fe.

It will be but the beginning of the inundation. Friday, Saturday, and Sunday special colonists' trains will leave Omaha over the Union Pacific for Salt Lake City, where the trains will be split for movement to this city and to San Francisco. The same days the Southern Pacific will run its through trains in two sections west from New Orleans to care for the rush. On the same day the Santa Fe will also run second sections of many trains and will equip other trains with extra cars.

Next week, the extra cars now held in leash at Omaha, Kansas City, Chicago, St. Louis, Memphis, New Orleans will begin to move westward with their loads of humanity and dollars. The following week will come the climax of the season and one grand rush westward.

Illinois, Iowa, Missouri, Kansas, Nebraska, Texas, every state east of the Rockies, in fact, will be contributors to the rush. In fact, from every hamlet will come some one or more and, in the aggregate, thousands, to speed westward along the steel rails which converge at San Bernardino into that cornucopia of plenty which is Southern California.

We Guarantee Watchwork 2 Years.
Broadway Jewelry Company, 800 South Broadway.

Try Murine Eye Remedy for Red, Weak, Watery Eyes and Granulated Eyelids.

This Harbor Link of Gold

(Continued from First Page.)

General Agent Wilson of the Union Pacific and Second Vice-President Clark and General Manager Nutt of the Salt Lake, were taken yesterday on a tour in Shoup's car which included Redondo Beach, Venice, Ocean Park, Torrance, Wilmington and Santa Monica. The trip was broken for luncheon at the Ship Cafe with Abbot Kinney and President Kinney of the Chamber of Commerce. It had been expected that the San Fernando Valley would also be visited, but this plan was dropped when it was seen that it would be nearly night before the party could reach the valley after its swing around the beach towns.

WHITTIER.

WHITTIER, Sept. 23.—That the first estimate of the damage to the walnut crop from last week's torridity was overestimated is the report early this week. Since the growers have had time to go over their groves and make a careful observation it is felt that the real damage to the crop is relatively small. S. W. Barton, a Whittier grower, and for years secretary of the local walnut growers' association, is of the opinion that the damage is small. He says: "After a careful examination of a number of groves and of the sunburnt nuts we find that little or no damage has been done to the meat of the nuts. At least 50 per cent. of the nuts that have been burned will not show shrinkage. The fact that the hot spell caught the nuts after the meats were fully developed saved the growers a large loss. The greatest damage will be in the extra work required to hull the nuts. You will find that the walnut crop is not damaged to any great extent when the harvest time comes."

EXCURSION
25c—FARE—25c
Children Over 5 Under 12 ..... 15c
TO
Long Beach San Pedro
Alamitos Bay
Bay City Naples
Anaheim Landing
THURSDAY September 25th...
—TICKETS ON SALE AT—
MAIN ST. STATION.....6TH AND MAIN STS.
HAMBURGER'S STORE.....8TH AND BROADWAY
SPECIAL TICKET AGENT.....7TH AND CENTRAL
TICKET AGENT AT P. E. STATION.....WATTS
TICKETS CANNOT BE PURCHASED AT THIS EXCURSION FARE FROM CONDUCTORS ON CARS.
Pacific Electric Railway

Free Season Tickets
to Italian Grand Opera,
Metropolitan Grand Opera,
or Philharmonic Courses—

SHUMANN-HEINK

GERALDINE FARRAR

FRITZ KREISLER

JOHN Mc CORMACK

IGNACE PADEREWSKI

MISCHA ELMAN

Just drop in at our offices and we'll tell you how to get these FREE tickets—season tickets to grand opera for just a few minutes of your time. This is no lottery. Hundreds of people will receive these tickets.

We're making this unusual offer solely for the purpose of advertising Montrose, the delightful, airy little mountain-surrounded "suburb beautiful" that nestles 1400 feet high in the green lap of the Verdugo Hills—just above Glendale, at the north.

Lying on an even sloping span, banked on three sides by the rugged, chaparral-clad Verdugos, Montrose looks out on a 20-mile stretch of winding green valley land and distant city.

The air of Montrose is mountain air—wine-like, clear, fog-free.

Located at the natural meeting place of the north hill district—serving 20 miles of the richest garden land in the south.

Fourteen beautiful homes and a substantial business block now building.

Delightful villa sites, three times the size of an average city residence lot, at one-half the price.

Visit Montrose by auto—up the Verdugo road from Glendale; or take the new scenic trolley trip. Cars leave from the corner of Brand and Broadway, Glendale.

Personally conducted FREE auto trips leave from our office every day. Holmes-Walton Co., owners. Phones: Home A3010—Main 4590.

The MONTROSE
Offices 507-8-9 GRANT BLDG.
BROADWAY AT FOURTH

The Times Free Information Bureau

ADVERTISING COPY AND SUBSCRIPTIONS RECEIVED.
THE TIMES FREE INFORMATION AND RESORT BUREAU is for the use and benefit of persons seeking interesting routes of travel, desirable homes, recreation and recuperation at the seashore or in the mountains.
Particulars are furnished by competent attendants and by correspondence; general public regarding rates and attractions of railroad and steamship lines, pleasure and health resorts. Photographs, descriptive circulars and transportation are kept on hand for inspection and distribution. Times readers can obtain in a few minutes without the delay incident to writing for it, all the information necessary for a safe and enjoyable journey or vacation. This service is absolutely free. It also may be obtained at the New Times Building, Broadway at First street.
PERSONS CONTEMPLATING VISITING LOS ANGELES ARE INVITED TO HAVE THEIR MAIL ADDRESSED TO THE BUREAU.

Resorts.

WILMINGTON TRANSPORTATION COMPANY
Santa Catalina Island
FALL SCHEDULE IN EFFECT MONDAY, SEPTEMBER 15, 1913.
Trains Leave Los Angeles — Daily
Pac. Elec. Sta. (6th and Main Sts.) — 9:15am
S. P. (Arcade Depot) — 9:05am
Salt Lake Route (East 1st St.) — 8:45am
Going Steamers
Steamer Leaves San Pedro — 10:00am
Steamer Arrives Avalon — 12:30pm
Returning Steamers
Steamer Leaves Avalon — 2:15pm
Steamer Arrives San Pedro — 4:45pm
Trains Arrive Los Angeles
Pac. Elec. Sta. (6th and Main Sts.) — 4:40pm
S. P. Ry. (Arcade Depot) — 4:50pm
Salt Lake Route (East 1st St.) — 7:10pm
Excursion Steamer "CABRILLO" Permit for 447 passengers.
Excursion Steamer "HERMOSA" Permit for 342 passengers.
Wilmington Transportation Co. reserves the right to change steamers and time calling without notice.
Purchase tickets, secure folders and all reliable information at the
SANTA CATALINA ISLAND TICKET OFFICE, 104 PACIFIC ELECTRIC BUILDING
Sixth and Main sts. Phones: Main 26, Home 10844.

Cafe Nat Goodwin
THE MOST BEAUTIFUL CAFE OVER THE SEA IN THE WORLD.
High class Cabaret from noon to midnight.
Never a dull moment.
Cuisine unexcelled.
Liquors served with or without meals. Prices moderate.
Parking space for 350 automobiles. Telephone reservations. Home 1111, Santa Monica.
NAT GOODWIN PIER, SANTA MONICA.

New Arlington Hotel
SANTA BARBARA, CALIFORNIA
An absolutely fireproof hotel—All outside rooms, affording plenty of light and air—headquarters for tourists from all parts of the world. Private baths in connection with all rooms. Ideal climate the year round. E. P. Dunn, Manager.

RADIUM SULPHUR SPRINGS... Melrose Ave. and N. Las Palmas
Take Baths in Liquid Sunshine
NATURAL MINERAL WATER. IT SPARKLES AND FOAMS LIKE CHAMPAGNE. Drink the most radio-active natural curative mineral water in the world. Makes you young, revivifies, rejuvenates your whole body. Cures Rheumatism, Colds, Poor Circulation, Sciatics, Diabetes, Stomach, Liver, Kidney, Blood, Bright's, Nervous and Female Troubles. Makes skin velvety, eyes bright and ring out. Physician in charge. Send for Booklet. Water delivered. Melrose Ave. car on West Seventh street direct to springs. Telephone 29491.

KING GEORGE HOTEL
OCEAN FRONT AT ROSE AVENUE
OCEAN PARK
High-class in every particular. Transient rates $1.00 per day and upwards; special and monthly rates to permanent guests during September, October and November.
C. M. BINFORD, Manager.

Ye Alpine Tavern
MT. LOWE
Reduced Rates for Weekly Guests
vations at Pacific Electric Building, 6th and Main. Home 10000.

SEVEN OAKS
Quick and easy trip to high mountains. Leave Los Angeles 8:30 a.m., daily. Leave Redlands 1 p.m., daily, at Seven Oaks by automobile stage line at 4 p.m. No reservations necessary. Phone 9033 Redlands, or write MANAGER SEVEN OAKS, REDLANDS.

Fall Rates: Hotel Virginia Long Beach
The Center of all attractions and social activities. Famous for its cuisine. Wire or phone for Fall rates to CARL S. STANLEY, Manager.

MOTELS
THE MARYLAND
Open all the year.
Bungalows in connection.
PASADENA, CALIFORNIA
THE HUNTINGTON
Opens December 15th
D. M. Linnard, Manager

HOTEL BERG APARTMENTS
on 8th near Figueroa St., 315 W. 8th.
Walking distance. New and elegantly furnished two and three-room apartments and single rooms. First-class in every respect. Reasonable rates. Every comfort.

Daily Auto Stage to Mt. Wilson Hotel and Strain's Camp
$2.50 One Way—$4.00 Round Trip from Pasadena. Leaves Pasadena office, 119 S. Fair Oaks, 9:30 A.M. Make reservations Stage, Hotel and Camp, and get information at Information Bureau, Peck-Judah, Security Bank, Pas. Elec.

City Restaurants.

A TOUCH OF ROMANCE
FROM THE DAYS OF THE DONS

CASA VERDUGO SEGUNDA
Carta de Hoy
(Evening Dinner)
Finest Prepared Spanish And American Dishes
Harp numbers through the evening by Senora Mendoza De Nubila Orchestra
736 South Spring St.

The Copper Kettle Tea Room
HAS CREATED THE LATEST
Novelty in Fine Candy
Grape Fruit Supreme
223 Mercantile Place

CHRISTOPHER'S
50c
ICE CREAM BRICKS
Solve the Dessert Problem

Beautiful Decorations and Entrancing Light Effects at Jahnke's Cafe First and Spring

Los Angeles Hotels
HOTEL DARE
West Adams—at Grand
LOS ANGELES
Highest class family hotel. Table d'Hote Dinner. Suites of rooms. Breakfast and lunch a la carte. Rates very reasonable.

EADE'S GOUT PILLS

Hats off to Tom Fox, the unregenerated Democratic boss of Sacramento! The boss has returned to his own bailiwick, after a protracted visit to the national capital, where he entertained for the edification of Senator Works, Rudolph Spreckels and others of the same ilk. Tom Fox proved to be one of the most interesting of all job-chasers that have succeeded in raising cash for and from Washington, D. C., this year of grace and moral uplift. Unlike so many other politicians, Fox refused to run when the "reformers" began calling him names, but, instead, he turned on them and gave better than they sent. To put it simply, Fox whipped the entire bunch to a whisper, and a bad-cold whisper at that. After trimming each and all of his opponents, Thomas has returned to his own fireside, and is preparing to resume his activity in politics. So we have today suggestions permeating the Democracy of California, that Tom Fox is the right man for the chairmanship of the State Committee. It isn't believed that Hearst could own him, and it is accepted as beyond question that Fox knows at least the alphabet of politics.

Queerer things have happened than that we live to see Tom Fox the recognized boss of the California Democracy. He has all the essentials of a... He is loyal to his friends; unrelenting to his enemies; likes a fight as well as any Irishman that ever left the "cuild sod;" knows the State as Dago knows a peanut stand, and he seems to be about the only Democrat who has a stand-in with both the Wilsonians and the "rough-necks." It is no longer doubted that both Gavin McNab and T'dore Bell have lost their one-time strangle-holds on the Democracy. It is about an even break between them. McNab never was a job-chaser, and Bell always was one. In the long run we may expect to see the Scotchman still acting as adviser-in-chief to the Bourbon leaders, with T'dore still figuring on what job he would take if he could get any. Then may be a bigger opening for the birth of Boss Fox than some unsophisticated gentlemen might think. Both Bell and McNab have been turned down at Washington, although the former has not been hit so hard as the latter. Outside of Ed Leake's appointment there is nothing to the credit of T'dore. McNab has not been successful in seeing all his favorites appointed, and I believe that in one or two cases he has his whilom friend, Tim Spellacy, to thank for it.

Get out! Congressman Kettner is a candidate for the Governorship. He had been trying to start a little flirtation in that direction, but since the alit skirt and tango trot have become fashionable, Kettner's modesty has been overwhelmed and he is going to stay at home. This may be regarded as a sensible conclusion, for quite a number of men, after one term in Congress, have left for effete East to find that they didn't like any home. I get an inkling, also, that there is a postomice job away down there in San Diego, and that a retiring Congressman it has an assistant that is almost irresistible. Furthermore, Kettner hasn't anybody to look after his interests, and why shouldn't he look after them himself, especially while he is seeing things around Washington? With a high protective tariff advocate running on the Republican Congressional ticket next year in the Eleventh District, Kettner will have no more chance of being elected to a second term in the House of Representatives than E. T. Earl would have to be re-elected treasurer of the Citrus Fruit Growers' Association, without bond.

Pasadena Bourbons are worrying themselves into hysteria over the one Democratic Federal job that is situated in Pasadena, Crown City. The mere fact that it is an ordinary $3100 per annum job doesn't lessen its value in the eyes of the job-chasers. In fact, one job is reputed to be worth something like $200,000. His fight is in the hands of Walter Simons, the well-known brick manufacturer, and if he wins the place we may expect to see a leading cotillions at Hotel Maryland.

Long Beach is also having worries of its own. When the "reformers" broke by that popular ocean town got busy fixing the city charter they put it so that the salary allotted to the City Attorney shall be $1500 per annum, and that of the assistant City Attorney $1800 per annum. City Attorney Steve Long doesn't hanker for more service, and the townspeople are finding it a difficult task to secure desirable attorney to take the reins. I understand that George Kane and A. C. Lawson are about the only sacrifices available.

THE WATCHMAN.

CRAZILY HUNGRY; STEALS.

Prisoner Pleads Loved Ones' Destitution as Reason for Bold Broadway Diamond Theft.

Driven by the vision of a hungry wife and starving children at home, Fred Dalton, who lives on West Forty-third street, was lured by the sparkle of a diamond in a Broadway jewelry store yesterday, and now he is in jail.

That is Dalton's excuse for whisking a gem worth $150 from a tray in the diamond shop of William M. Kinney, at No. 615 South Broadway. Several days ago Dalton appeared at the store and asked to see a diamond. He was shown a tray of stones. He said that two he set aside and said he would bring his wife to the store that she might make the selection. He came yesterday Dalton appeared without his wife. He asked to see the stones and was shown them. When Kinney turned his back to wait on another, Dalton vanished.

He followed Dalton into a Pacific Electric store, near by, overtook him, and, after a struggle with him and finally with his wife and baby, placed him under arrest, charged with petty larceny.

Dalton said he had been in the toils of misfortune but has been out of a job for some time. His wife and baby left him at the jail later in the day. The police say he had borne a good reputation.

WAITING FOR EVIDENCE.

Inspector Webster is waiting for a large area of territory in order for witnesses wanted by the government in the prosecution of Grant Lyman. When last he was in Kingston, Jamaica, where some of the witnesses reside, he found a half-dozen other parts of the Panama Canal

POLITICAL WATCHTOWER

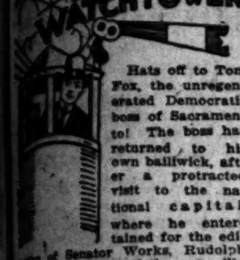

Hats off to Tom Fox, the unregenerated Democratic boss of Sacramento! The boss has returned to his own bailiwick, after a protracted visit to the national capital, where he entertained for the edification of Senator Works, Rudolph Spreckels and others of the same ilk. Tom Fox proved to be one of the most interesting of all job-chasers to have succeeded in raising car fare to and from Washington, D. C., in your of grace and moral uplift. Unlike so many other politicians, Fox refused to run when the "reformers" began calling him names, but, instead, turned on them and gave better than they sent. To put it simply, Fox showed the entire bunch to a whisper and a bad-cold whisper at that. By eliminating each and all of his opponents, Thomas has returned to his own fireside, and is preparing to resume his activity in politics. So we are today suggestions permeating the Democracy of California, that Tom Fox is the right man for the chairmanship of the State Committee. It is believed that Hearst could own this and it be accepted as beyond question that Fox knows at least the alphabet of politics.

Some things have happened than to see Tom Fox the recognized boss of the California Democracy—has all the essentials of a boss. He is loyal to his friends; unyielding to his enemies; likes a fight as well as any Irishman that ever left the "old sod;" knows the State as he knows a peanut stand, and he seems to be about the only Democrat left in the game. It is doubted that both Gavin McNab and Tdore Bell have lost their original struggle-holds on the Democratic party, but it is about an even break between them. McNab never was a winner, and Bell always was one. In the long run we may expect to see the Fox Irishman still acting as adviser-chief to the Bourbon leaders, while Tom Fox still figuring on what job he could take if he could get any. There may be a bigger opening for the boss of Boss Fox than some unemployed gentlemen might think. Bell and McNab have been turned down at Washington, although Gavin himself has not been hit so hard as Bell or Bitter. Outside of Ed Leake's appointment there is nothing to the credit of Bell or McNab has not succeeded in seeing all his favorites appointed, and I believe that in every case he has his whilom friend Tom Spellacy, to thank for it.

Congressman Kettner is a candidate for the Governorship. He has been trying to start a little agitation in that direction, even the slit skirt and tango trot fashionable. Kettner's name has been overwhelmed and is going to stay at home. This is regarded as a sensible conclusion for quite a number of men, and in Congress, have left for Dan to find that they didn't get home. I get an inkling, that there is a postoffice job away in there in San Diego, and that is why Congressman it has an office that is almost irresistible. Furthermore, Kettner hasn't anybody left after his interests, and couldn't be look after them, especially while he is seeing around Washington? With a protective tariff advocate running the Republican Congressional district year in the Eleventh District will have no more than elected to a second term in the House of Representatives and J. T. Earl would have to be content with one of the Citrus Fruit Association, without bond.

Southern Bourbons are worrying themselves into hysteria over the one federal job that is situated in San Diego. They were the fact that the ordinary $3100 per annum doesn't lessen its value in the eyes of the jobchasers. In fact, one is reported to be worth something like $200,000. His fight is in behalf of Walter Simons, the well-known manufacturer, and if he is in place we may expect to see the Democratic stillions at Hotel [illegible]

Congressman Kettner is also having worries of his own. When the "reformers" in his popular ocean town got busy and killed the city charter they cut the salary allotted to the mayor shall be $1500 per year, and that of the assistant City Attorney $1200 per annum. City Attorney Long doesn't hanker for the office, and the townspeople find it a difficult task to get a competent attorney to take the job. I understand that George A. C. Lawson are about the only candidates available.

THE WATCHMAN.

WANTED

THIS MORNING

Boys or men with wheels or motorcycles for package delivery; permanent positions and good pay. Apply this morning 8 a.m., Third and Spring Sts., Store Superintendent.

THE OWL DRUG CO.

EDDIE SCHMIDT

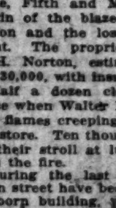

Creates, in men's suits an individuality of style and refinement. Imported woolens only.

336½ So. Bdwy.

MAY PLEAD GUILTY.

Prisoner Who Says Widow of Victim Was His Accomplice Declared Irresponsible.

James F. Cook confessed slayer of Frank E. Nelson was held to answer yesterday to the Superior Court on a charge of murder. It is believed that he will plead guilty at the earliest opportunity and receive a life sentence.

Cook showed no interest in the proceedings in Justice Young's court yesterday. Detective McLaren gave a brief statement of Cook's confession and several witnesses who saw Nelson's body were placed on the stand.

Cook looks feeble and his mind appears to be clouded. His father declares he believes his son is irresponsible.

Chief interest centers in the preliminary examination of Mrs. Rose Nelson, who is held as an accomplice of Cook. She will be given her hearing tomorrow afternoon in Justice Young's court.

The Origin?

MYSTERY BLAZE; A NEAR PANIC.

INVESTIGATE MAIN-STREET'S THIRD FIRE IN WEEK.

Photoplay Enthusiasts Rush for Doors in a Downtown Theater When Alarm Echoes Through Auditorium from Street—Spectacle for Noon Crowd.

Main street's third fire in a week broke forth at noon yesterday, disrupting a bargain sale in Norton's shoe store, Fifth and Main streets. The origin of the blaze is under investigation and the loss under appraisement. The proprietors, M. M. and L. H. Norton, estimate the damage at $30,000, with insurance for $20,000.

Half a dozen clerks were in the place when Walter Ross, one of them, saw flames creeping along the side of the store. Ten thousand persons halted their stroll at lunch time to witness the fire.

During the last week fires along Main street have become a habit. The Sanborn building, where Julius Solomonson was conducting a clothing sale, was destroyed Wednesday; the Woodill-Hulse store was gutted Sunday, and the three fires were all within three blocks.

The police place no connection between the fires. Assistant Chief O'Donnell, investigating the fire yesterday, said he would make no definite charges, but that no explanation of its source could be gained.

With a rapidity almost explosive in its speed, the fire swept across the four walls, ceiling and floor of the store, ruining every article of value in the building.

Adjoining stores—the Sugar Bowl, a confectionery, and a jewelry store occupied by L. Rudwick—were damaged by the smoke and water. The combined loss is estimated at $8000 by the proprietors.

The building, owned by the Century Building Company, is damaged so completely that it probably will have to be rebuilt. The loss is casually appraised at $6000.

Adjoining the store is the Clune moving-picture theater. It was filled with a noon crowd. The progress of the films was stopped when the fire gongs sounded outside. Immediately all the audience that could squeeze into the smallest place possible jammed at the doors. No one was injured.

HOTEL MAN ELOPES.

Leaves San Diego With a Pretty Young Girl and All of His Wife's Savings.

[BY A. P. NIGHT WIRE TO THE TIMES.]

SAN DIEGO, Sept. 23.—Charging that her husband, Max Reiss, has disappeared with a pretty 17-year-old girl and $8200, all the money he had, Mrs. Reiss has started the police on the trail of the eloping couple and the coin. The Chief of Police today is busy notifying the police of many cities to watch for the pair. Reiss was manager of a hotel in San Diego. His wife claims she did most of the work and the money taken by her husband was largely the fruit of her labors. It was in a safety deposit box and she says that her husband secured the key to the box after knocking her down. Reiss and the girl are believed to be headed for New York City, Reiss's former home.

FISHING SLOOP LIBELED.

The Amitie, a fishing sloop, was libeled at Wilmington yesterday, on the claim of William Letts, who alleges that there is $95 due him for wages. The craft is ashore, and half-filled with water. Some weeks ago she put out on a fishing trip for pearls off Magdalena Bay, but was compelled to put back in a leaking condition. Her owners are George and Norman Friar and George S. Hurlbert.

ALLEGED SMUGGLERS PLEA.

Ralph Morris and A. J. Taylor, alleged opium smugglers, will, in the United States District Court, plead guilty after indictments are returned, according to their attorney, Tom L. Johnson.

Morris is in bad health in the County Jail. Taylor has already been indicted by the Federal grand jury in San Francisco, but no action on the indictment is expected until after his case here has been disposed of.

More Suits Than Ever Before

This season, we present the greatest array of beautiful suits that it has ever been our pleasure to show. Values extraordinary!

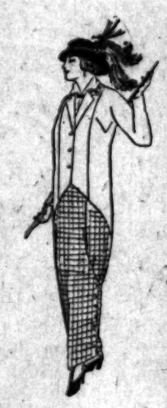

—at $25.00

corded velours, cheviots and serges—splendid all-wool fabrics.

—at $35, $39.50 and $49.50

—a very wide range of everything desirable and new in fall fabrics.

"Slip-On" Motor Coats, $25.00

The Unique
Cloak and Suit House Est. 1892
Isaacs Brothers Co.
725 Broadway

FOR WOMEN AND MEN.

Facts, Features and Fancies.

BY OLIVE GRAY.

DAILY FASHION HINT: However heavy the materials used in your new gown for autumn or winter, they must be pliant and easily manipulated into the graceful draperies which form so important a part of the fashionable costuming of now.

If it has chanced that you have just returned to our beloved city, after your long vacation, I'll wager that you have not walked a block down Broadway ere you have scented the unmistakable air of some extraordinary occurrence.

There is suppressed excitement upon the street and if you pass inside the stores you will feel still more poignantly—the expectancy with which the atmosphere is charged.

Here and there your eyes are met with staring blankness in the windows where you are wont to see fine displays, and somehow you are aware that necromancy is at work behind the curtains which shut off your vision.

In windows which have not yet taken on the veil, there is a "before-the-party" air, as though the best were being withheld for a final showing. And this is true, for in every Broadway house and many not on this thoroughfare, preparations are going on for that most gorgeous spectacle, the united fashion show. You had forgotten that, in addition to her other achitvements, Los Angeles was the city to devise this spectacle and that she still maintains the credit of having the best of all fashion shows seen in any of the cities which have followed her in the adoption of this plan of simultaneously placing before the public the newest of the season's modes.

Supposing you had been too late, and loitering at the lake, or camping amid the far wild peaks of the high Sierras, or lounging upon the beach, had remained away until after the unveiling of the united fashion show! You would have missed the treat which many travel miles to see. The first friend you meet tells mysteriously of the wonders which are to be seen: "A real Italian villa garden, in one of the largest stores! In certain windows, nameless, they shall be until this evening at 8 o'clock, the most glorious display that has ever been witnessed of something not dreamed of heretofore, in the showing of fine merchandise—yes, a kind of setting, and—well you must wait and see." "Historical and beautiful," is the comment upon the gathering which another store will present. And so, this tantalizing friend, who has had a peep not vouchsafed to the outsider, piques your curiosity until you are all agog and can scarcely wait until tonight at 7:30 o'clock, when those mysterious window veils are to be removed.

* * *

Not Buttoned Up.

Not reserved for the fashion show, but selling right along, are the new buttons in one of the big stores. They are handsome enough to act as jewels upon the fairest gowns, and will, in fact, be used more for decorations than for "buttoning up." Some are set with brilliants upon jet, or brilliants are wrought into the arabesques in copper and in silver, of which the buttons are composed. Others are of crystal into which is meshed brilliant effects in flowers, after the pompadour designs, which form an important part of the fine dressing of today.

So handsome are these buttons that one is more than half inclined to just purchase buttons and then build the dress around them, making them the center of allure.

* * *

Despite Superstition.

I have always thought that one could make a most interesting collection of sciccors.

Scissors have so much expression—did you ever think of this? I remember, when a little girl, I always thought scissors more individual than many dolls, and I took delight in dressing them up in my doll's clothes and making them a part of my great family of strangely assorted "people," consisting of every possibility of the kind from the wax imported "real lady" doll, to the graven image of a much-battered saint, which was my especial idol.

When, the other day, in a Spring-street window, I saw a collection of fine scissors, the old liking for them rose up in my heart and I stopped to look. When I discovered that this was a sale, the more mature and feminine instinct for a bargain succeeded the doll's-play thought. A sale it was, too. Scissors, which are usually offered for dollars were there displayed for a fraction of that amount. There were fine, slim-tipped manicure scissors, some in a finish of French gold and others framed in gun metal; there were the stork scissors which one somehow connects with work upon the baby's clothes, although they are, in fact, a fine embroidery scissors; other scissors there were, having a golden rabbit in place of the long-legged stork, and some had a chanticler, but all were the finest possible material and all were guaranteed. Such an opportunity to purchase your Christmas gifts. Or if you think of starting an interesting collection, a good time to begin, while this sample sale is going on.

* * *

From the Harem.

Interesting, is it not, that just when women are seeking emancipation of the most liberal sort, Dame Fashion should select so many of her modes from out the Harem?

It is as though, upon escaping from a place or situation, the feminine impersonation turned to "make a face," in defiance or derision of her former imprisonment.

The Harem veil is the latest development of Harem fad. Rather it is more properly the Harem scarf, although worn as veil and head-dress. This long motor scarf in the most brilliant coloring is woven in two kinds of mesh, one to frame the face and allow the eyes more or less range, while modestly swathing the nose, chin and neck, the flowing ends being deftly used to wrap the shoulders and bust. Any pretty face would be made more charming by the coquettish use of the Harem scarf; and—but no woman will bethink her of this!—it may be used to cover up feminine defects!

* * *

New Cleaner.

"If your grocer does not keep it send us his name."

But he more than likely does, if he is as much alive as are most of the Los Angeles grocers.

It is a new cleaning powder, first cousin of the one in cake form so long used and liked because it was so kind and gentle and had never scratched however much abused.

Even the most obdurate of bathtubs, those stubbornest of bores harbored in the household, are said to at once succumb to the blandishments of this new, persuasive powder.

* * *

Simply Adorable.

This is what one of the girls declared the new vests to be and I am willing to second her assertion.

When made from the brocades or the Pompadours in silk or satin with velvet broche, they are about the prettiest articles adopted by women for many a day.

So inconsequential are they, when donned above a blouse of diaphanous materials, as though just put on for fun, that they are straightway bereft of all masculinity and one almost forgets that the waistcoat, in its pristine severity is a part of the prosy dress of man. It seems, in fact, always to have been feminine.

* * *

Fashion's Pleasantries.

Fichus will be much in fashion.

Nearly all neckwear will be cut low.

Very much in favor is the Medici collar.

Jeweled pins will be worn on the evening coiffure.

Fashion promises to use a great deal of fur trimming.

Oval buttons are decidedly effective and fashionable.

Some of the new hats have bows of sheerest white linen.

The smartest gowns are characterized by bright colors.

Our superb window displays, for the Fashion Show, unveiled tonight at 7:30.

VILLE DE PARIS
317-325 SO. BROADWAY — 312-322 SO. HILL STREET
A. FUSENOT CO.

United Fall Fashion Show, Thursday, Friday and Saturday.

Select Your Corset First

To the woman who aspires to be correctly dressed—the selection of the corset is of greater importance than the gown.

No costume—however handsome—can be a pronounced success—until worn over the right corset.

We are showing an excellent collection of the newest Fall models in the following high-class corsets:

La Camille (front lace)
Mme. Irene and Redfern
$5.00 to $25.00

The tendency toward the natural in dress is noted in the uncorseted effect in the figure outlines. To have your corset fitted to give this ultra-fashionable effect is difficult and requires the service of an expert. The service in our corset department is thoroughly efficient and satisfactory. Courteous and experienced corsetieres are in attendance, and will not only fit the corset designed for your individual type of figure—but will aid you in the selection of the proper model—so that the costume worn over this corset might well be called a symphony of grace. Visit this department today and select your corset in advance of the Fashion Show—so that all will be in readiness for the fitting of the new gown. In addition to these high-class corsets we show complete assortments of the

Best Corsets Made to Sell from
$1.00 to $5.00

Popular makes in latest Fall models.

Steamships.

$8.35 TO SAN FRANCISCO

When you go from
LOS ANGELES to SAN FRANCISCO and SAN DIEGO
go by water. There's no smoke, dirt or noise, no cramped quarters. And to be sure of getting the superlative in comfort, pleasure and luxury engage passage on either the

Yale or Harvard
The Ships with the Perfect Service
520—Passenger License—521

Sailings: Every Sunday, Tuesday, Thursday and Friday to SAN FRANCISCO. Every Thursday and Saturday to SAN DIEGO.
Through tickets for Portland, Seattle, all Puget Sound and Alaska points.
ROUND TRIP RATES
For Tickets, Folders, etc., apply
PACIFIC NAVIGATION CO.
Phone F 2037 611 S. Spring St. Broy. 7388

$4.00 ROUND TRIP TO SAN DIEGO

PERSONALLY CONDUCTED TOURS
EUROPE, EGYPT & HOLY LANDS
Duration 110 days, $1000, includes every expense. Private parties now forming for January-February-March, 1914.
S. S. Dept., Citizens Trust & Savings Bank, 308 South Broadway, Los Angeles.

SYDNEY SHORT TRIP—San Francisco to Australia, 10 days via Honolulu and Samoa, the attractive and pleasant route, winter or summer. Splendid 10,000 ton steamer (classed by British Lloyds 100 A1).
$110 Honolulu — round trip — Sydney $300
$325—GRAND TOUR SOUTH SEAS—$325
Honolulu, Samoa, Australia, New Zealand, Tahiti etc
Honolulu — Sailings Sept. 25, Oct. 7, 21.
Sydney every 28 days—Sept. 23, Oct. 21, Nov. 18, Dec. 16. Send for folder. Oceanic S. S. Co., 673 Market St., San Francisco; Dr A. M. Culver, 334 S. Spring St., Los Angeles.

Steamship Tickets issued to and from ALL parts of the world. Lowest rates. Information and literature gladly furnished upon application.
CITIZENS TRUST & SAVINGS BANK,
308 So. Broadway, Los Angeles, Cal.

ESCONDIDO.

ESCONDIDO, Sept. 23.—The closing of his pastorate of three years at the Methodist Church of this city completes fifty-two years of work as pastor and teacher of Rev. A. Hardie, who expects to leave shortly for a pastorate in San Joaquin Valley. At the completion of two years more of pastoral work he hopes to be able to retire and devote the balance of his life to the writing of books on religious topics. For seven years Dr. Hardie was a member of the faculty of the University of Southern California, serving among other capacities as professor of systematic theology. For four years he was a teacher in the Nobles school in Japan. The local Methodist Church has made rapid progress under his pastorate.

CONGRESS OF REFORMS.

BAKERSFIELD, Sept. 23.—The Congress of Reforms, to be held here next Thursday and Friday under the auspices of the W.C.T.U., promises a programme of educational benefit. The visiting ladies who will conduct the programme for the two days are Mrs. Lucy S. Blanchard, president; Mrs. Hester T. Griffith, vice-president, Mrs. Celia Noll, corresponding secretary; Mrs. Hattie Young, recording secretary; Mrs. Emma L. Shulte, assistant recording secretary, and Mrs. Sophia W. Pilinpton, treasurer. With the exception of the first meeting on Thursday night, which will be an out-door meeting held in the City Hall Park, the session will be held in the First Baptist Church.

Superb Routes of Travel.

NO EXTRA CHARGE FOR BERTHS OR MEALS
Steamships GOVERNOR, Carrying 815 passengers. PRESIDENT, Carrying 602 passengers.
SAILING THURSDAYS
San Francisco - Seattle or Tacoma
$8.35 1st class; $7.35 2nd class; $10.35, $17.35, 1st class $5.35 2nd class. $11.35 2nd class; $15.35 3rd class.
STEAMSHIP "QUEEN" carrying 243 passengers
SAILING SUNDAYS
San Francisco $7.35 1st class $5.35 3rd class Seattle or Tacoma $12.35 1st class $14.35 1st class $15.35 3rd class
Through tickets to all points in United States or Canada via San Francisco, Seattle, Victoria or Vancouver.
San Diego Daylight Excursions every Wednesday and Saturday morning. $3.50 one way; $4.00 Round Trip.
FINEST OF SERVICE. LARGE MODERN STEAMERS.
Ticket Office, 549 S. Spring St. Phones—Home A3333. Main 67.

BIG 3 BEAR BEAVER ROSE CITY
First Class Second Class
$7.35 and $8.35 San Francisco--$5.35
All Rates Include Berth and Meals
Next Sailing Thursday, Sept. 25th
SAILINGS
Sept. 25, 30. Oct. 5, 10, 15, 20, 25, 30. Nov. 4, 9, 14, 19, 24, 29.
SAN FRANCISCO, ASTORIA, PORTLAND—Without Change.
Through Tickets to All Points in United States and Canada via San Francisco, Portland and Puget Sound.
NEWEST, MODERN COASTWISE STEAMERS
THE SAN FRANCISCO & PORTLAND S.S. CO.
C. G. KRUEGER, Dist. Pass. Agt., 517 S. Spring. Phones: Home A3751; Main 1304.

America First
GREAT NORTHERN RAILWAY
National Park Route
Special Excursion Rates
TO EASTERN POINTS.
Optional Rail or Ocean Route to Portland or Seattle. Magnificent Scenery and Service. Get illustrated booklets and full information from J. W. PHALON, T., F. & P. Agent, 604 S. Spring St. Telephone Broadway 1316, Home F1264.

Los Angeles Hotels and Apartments.

THE BURLINGTON APARTMENTS,
9th Street at Burlington Ave.
The Burlington is a modern brick and steel constructed building located on the highest elevation in the city, ten minutes from the heart of the shopping and theater district, with spacious drawing, billiard and ballroom, all on first floor. The view from our roof garden and sun parlors cannot be equaled anywhere in the city. Popular prices prevail at the Burlington. "Why pay more?" Our service is high class hotel service in every particular. We have special accommodations for bachelors with hotel service at popular prices, also. Two to five-room apartments with or without hotel service. Garage accommodations if you desire.

THE BRYSON APARTMENTS
Wilshire Boulevard and Rampart Street. In heart of the beautiful Westlake District.
Not excelled by any apartment in the world. Ten-story (R.I.C.) solid stone building. Fireproof.
One, two, three and four-room apartments, all sunny. Hardwood finish throughout. All apartments contain extra large living, dining and dressing rooms, closets and private halls; tile bathroom with shower in each; also tile floors in all kitchens. Perfect ventilating; steam heating and filtered water systems. Amusement rooms and roof gardens. All elegantly furnished, perfect in every detail, and conducted for people of refinement desiring a homelike atmosphere with beautiful surroundings. No extra charge for telephone, gas, electricity or daily cleaning of the apartments.

RAMPART APARTMENTS, G. E. Morrill, Mgr
West 4th and Rampart Sts., between Westlake and Sunset Parks in the beautiful Westlake and Wilshire Boulevard District.
The Rampart is a new, modern, fire-proof building of concrete, finished in hardwood. Built-in buffets, marble and tile bathrooms, with showers. Extra large clothes closets, perfect ventilating and steam heating systems. Spacious living, dining, bedrooms and kitchens, perfectly equipped. Large balconies, sun parlors, hall and billiard rooms, roof garden, etc. Elegantly furnished, surrounded by homelike atmosphere. No extra charge for telephone, gas, electricity or daily cleaning. Unexcelled service. Servants' quarters. The magnificence of the Rampart excels in every respect any apartments west of New York.

Huntley Apartments
1207 WEST THIRD STREET.
Ten minutes' walk from Third and Broadway or take Crown Hill car line. New concrete building. Two, three, four and five-room housekeeping apartments. Free garage, two cement tennis courts. MAIN 6344; HOME 10454.

CLARON DEL Apartments
1133 South Hope Street
NEW AND HANDSOMELY FURNISHED 2 AND 3-ROOM SUITES. PRICES $30 AND UP.
MRS. L. K. SIMPERS, PROP.
PHONE: BROADWAY 300.

The Stillwell Fireproof Hotel Will be Ready Soon.
Call and make your choice of rooms before they are all gone. Rooms with baths furnished. $30 per month up. 833 South Grand Ave.

THE KENDIS APARTMENTS 1710 WEST SIXTH STREET
Take 1st and 6th St. Loop Car.
Two and three-room apartments, with or without hotel service. Beautifully furnished, everything complete. Ballroom, Billiard, Pool and Card Rooms for the accommodation of our guests. Bachelor Apartments to be had. Summer rates. All night service. Also garage accommodations.

UNDELIVERED TELEGRAMS.

There are telegrams at the Western Union for O. O. Alexander, California Lock and Hardware Company, M. M. Daraty, L. C. Griffith, Joseph Gray, Francis D. Hart, H. W. F. Johnson, Mrs. Gerand A. Kreamer, Wm. Lumsden, Liberty Bell Sales Co., Jack W. Malloy, News Editor American Merchants' Journal and Merchants' Magazine, A. E. Nieson, J. R. Otsen, Lottie Poole, J. L. Spiegel, Annie C. Taylor and H. T. Wright.

At the Postal: Harweir, Mrs. G. M. Dyer, John W. McCaleb, Charles E. Webb, Mrs. Anna Hartman, P. J. Lavin, Wm. H. Clifford, P. H. Cole.

PUBLISHED BY
THE TIMES-MIRROR COMPANY
OFFICERS:
H. G. OTIS, President and General Manager.
HARRY CHANDLER, Asst. Gen. Mgr. and Treas.
HARRY E. ANDREWS, Managing Editor.
E. T. STAFFINGER, Assistant Treasurer.
MARIAN OTIS-CHANDLER, Vice-Pres., Secretary.

Los Angeles Times

EVERY MORNING IN THE YEAR.
Daily, Sunday, Illustrated Weekly and Semi-Monthly Magazine. Daily Founded Dec. 4, 1881—32d Year.
Standard, Class A, of the Associated Press. Leased-wire Mileage Covered: Day, 32,000; Night, 32,000.

OFFICE:
New Times Building, First and Broadway.
LOS ANGELES (Loce Ahng-hayl-ais)

Entered at the Postoffice as mail matter of Class II.

THE NEW DECALOGUE.

Somebody keeps putting things into the Ten Commandments. Thou shalt not steal thy neighbor's church is the latest interpolation from Idaho where a Baptist minister has been arrested on such a charge.

LUCKY KIDS.

The schoolboy of Pasadena was lucky. His season of unrest and mental torture did not begin until yesterday and he had a cool day to start with. Even the skies sympathized with his distress and clouded themselves over for the occasion. He had a week the best of the Los Angeles schoolboy and a chance to go swimming the hottest days in the year without playing hookey.

A DROLD AFFAIR.

When the cow jumped over the moon she landed at Monrovia and she is still there with many of her family. They have had two pure-milk banquets at that place lately and at the last one the cows were the guests of honor. It might be just as fair for cattle to eat people as for people to eat cattle, but men know more about butchering than cows do and so they put it over them.

IT IS WELL.

San Francisco will not permit dancing in any saloon or restaurant where liquor is sold within the district known as Barbary Coast after September 30, nor will women be allowed in such houses. This means the end of a famously infamous district. San Francisco does well to do a little house-cleaning before the world goes there in 1915.

THE FASHION SHOW.

The Times will offer one of the most attractive newspapers ever published in Los Angeles tomorrow morning, but we do not take all the credit to ourselves because we will have for a subject of emphasis the Los Angeles Fashion Show, and that is an event which makes for beauty. No city does this feature better. Neither Paris nor New York excels us in this respect.

THE EASIEST WAY.

Crime directly costs California $37,000,000 annually and a statistician figures the indirect expense at twice that amount. It would be cheaper to educate and feed people in the first place so that sick bodies and warped minds would not run to diseased and vicious conduct. The trouble with this idea is that there is no very good way of telling who is going to turn out bad so that the treatment could commence in time.

THE GLAD HAND.

A new through line from Winnipeg to Los Angeles will be opened December 2. It is effected by a conjunction of the Soo line with the Chicago and Northwestern, the Union Pacific and the Salt Lake railroads. During the last two or three years Los Angeles has had the pleasure of entertaining many Canadian tourists and all of us will be glad to have this number increased by the better service.

DOUBLE HARNESS.

Occidental begins its new year at the old quarters at Avenue 50 and Pasadena avenue. The new buildings in Eagle Rock Valley will be ready for use in December and the year will be finished there. The cruel war of the sexes is over for Occidental and the sweet co-ed will have her part in the dedication of the new college home. You can never give a woman a privilege and take it away from her, any more than you can tell her something you want her to forget.

A BIG LESSON.

Next week the plays "Magda" and "Mary Magdalen" will be offered at the Auditorium. If the performances are at all good the people of Los Angeles will gladly take advantage of an opportunity to study these fine offerings. They contain the big lesson of what it means to find peace after the thick of the fight. Magda says to her father, "You have sat here among your hyacinths and nicotine while I have been battling with the storm." There are lives which get their lessons in the hard way. It is the long way and often it is bitter. Those who triumph find the peace that passes understanding. Those who go down have yet lived more than lives that are always sheltered and have done nothing on their own initiative.

NOT THE WAY.

A woman has arrived here from Delaware who is trying to see the world an inch at a time, having begun with America. That is not the best way of getting somewhere. One place is as good as another as a schoolroom in which to learn the lessons of life, and one environment is as good as another for personal correspondence and correlation, but when it comes to seeing things, too much detail spoils the trip. It is a bushel better just to hit the high places and go home with a loosely-joined picture of the whole works. You do not care what county a city is in. It is enough to know that you enjoyed its lights at night from some neighboring hilltop and that its spires loomed darkly mysterious against a brooding sky. A few bold, rough ideas about a country which stand out picturesquely and vivid in the mind are the best impressions of places to accommodate memory and perception.

"RALLY ON THE CENTER!"

And the old Republican party is the center.

Normally, California is Republican by about 50,000 majority. What a pity it is, and what a shame it is, and what an indescribable folly it is, that those who, with their fathers and grandfathers, have stood together shoulder to shoulder, for half a century, should be divided into unfraternal and warring factions, and so allow the common enemy to gain power.

By the common enemy The Times means the Democratic party. There are many Democrats who are good and honest and patriotic citizens, who wish well to their country and would not willingly adopt any course that would work it harm. But in their political action they are not wise. They have a gift for getting on the wrong side of every public question. Their triumph in the nation in 1892 resulted in widespread disaster to the prosperity of the country, which was only remedied by years of Republican rule. The Democratic tariff legislation, which Republican division last November made possible, is about to bring upon this nation generally, and California especially, a season of commercial and industrial disaster from which it can be saved only by Republican rehabilitation. The constructive clutch of Democratic free trade is closing around the throat of the nation's industries. Nothing can loosen its deadly clasp except the strong right arm of the reunited Republican party—reunited not upon the basis of a fusion for the purpose of obtaining power or place for any man; reunited not upon the basis of conceding anything to the venom and office hunger of a few treacherous "Progressive" leaders, who have deluded and cajoled and bulldozed honest old-time Republicans into a temporary defeat of the grandest organization of freemen that the world has ever known; but reunited upon the basis of adherence to the principles of Abraham Lincoln, which are as vital and as essential to the prosperity and happiness and progress of the American people as they were fifty-three years ago. It is upon this basis that a successful Republican reunion can be effected, and upon which it must be effected.

Ever since November last honest Progressives have been asking themselves the question: Why did we wander away from our father's house? For what good reason did we leave the Republican party? The mutterings of a mighty answer have come from elections in Missouri, in Illinois, in Michigan, in New York and in Maine. That answer is (not given by the false leaders, but by the true rank and file:) "We have been fooled into following the disappointed ambitions, the jealousies, and the spites of individuals. We do not abandon any principle or any policy of government that the Republican party favors or that it has ever favored. There are today no such differences between the Old Guard and those who have wandered from their comradeship as to call for separate political action. The great mass of the Progressive voters do not repudiate the fundamental doctrines of the party of Lincoln.

The personal antagonisms and acerbities and hatreds of last fall were not based upon any vital differences in principle. Why not consider them as ancient history? Why not suffer the waters of Lethe to flow over them? Why not say to men who, because of personal aspirations for office, or personal hatred of individuals, or personal fads or delusions, would perpetuate a feud that is a wicked folly: "Here, go away back and crawl under the bench! Your personality is doubtless precious to you, but it is not of the slightest consequence to the people of California. The State would not suffer if the whole damned lot of you were in Patagonia."

Men and brethren, let us get together on right lines! The Times believes that the will and the wish for a genuine reunion exists among both Republicans and Progressives, and that a way can be found to effectuate that will and wish.

With that reunion effectuated, the next Congress will be overwhelmingly Republican. Inconsiderate and disastrous Democratic legislation will be repealed, and prosperity will be restored and safeguarded.

All wise efforts in the direction of an honest coming together will be broad, generous, impersonal and far-reaching. Nominations for office will properly come later on. The first step is effective mobilization.

KING CAUCUS RULES.

Rule No. 1 of the Congressional Democratic caucus provides that all Democratic members of the House of Representatives shall be prima facie members of the Democratic caucus.

Rule No. 2 provides that any member of the Democratic caucus of the House of Representatives failing to abide by the rules governing the same shall thereby automatically cease to be a member of the caucus.

That means that the banished recalcitrant Democratic Congressman who does not automatically climb on board the band wagon, will be automatically banished from the pie counter.

"Behind the caucus," said Congressman Dillon of South Dakota, "stand the rulers, behind the rulers the dispensers of patronage. The faithful are intimidated by its decrees. They are loath to leave places in the party council. They join the ranks of the rulers and individually are peacefully put to sleep."

Rule No. 7 provides that "no member shall be bound upon questions upon which he has made contrary pledges to his constituents prior to his election, or received since his election contrary instructions by resolution or platform from his nominating authority."

That sounds well, but it means absolutely nothing at all. It is "a damned barren ideality." The member opposed to free sugar or free wool found himself in the condition of the woodchuck who tried to crawl through a crooked hole in a stone fence. He twisted and turned and finally came out at the same hole he went in. The Democratic national platform contained no plank in favor of free sugar or free wool. By implication it opposed either, for a tariff for revenue only excludes any idea of a free list. The same thing may be said of all the State and Congressional Democratic platforms. Nor has any Democratic Congressman received "contrary instructions"—or any instructions—by resolution or platform from his nominating authority. His "nominating authority" ceased with his nomination. The delegates that nominated him long since retired to their seats in the saloons. They have for many months been functus officio.

The result is that any Democratic member who votes against free wool, free sugar or free potatoes is automatically hurled from the Democratic party.

The faithful are told that the White House has directed that on all bills audited by the caucus "abundant opportunity for debate will be offered." What is the use of debating a measure the passage of which, without amendments, has been decreed by the caucus?

Congressman Dillon made an eloquent but ineffectual plea for exemption from caucus dictation. He said:

"We plead for an independent legislative department of government; one that will not permit the judicial nor the executive departments to trespass upon the rights of the legislative department; one that will not allow a caucus to bind its members; one that will call upon its members to stand for individual opinions; one that will maintain the independence of its members; one that will permit its members to stand erect in his God-given rights without coercion and without caucus splints upon his legs. [Applause.]

"No member should delegate his power of legislation to any caucus. The caucus destroys individuality; it establishes tyranny; it sacrifices the best legislative instrumentality, the conscience; it makes weaklings of its members. When our forefathers established this government they supposed the membership of this body would act independently of every influence and be guided only by his conscience. They never supposed that the members would trade, barter, or dicker in legislative matters.

"They never supposed a part of the members would secretly enter into a compact with each other to stand by a caucus decree; they never dreamed that a few members would secretly agree among themselves to sandbag every amendment to important measures without having any knowledge as to what the amendments might be.

"The bosses control the caucus and the caucus controls the legislative department of government. Thus legislative functions are abrogated and the legislative power destroyed. The jury packer and the caucus are twin malefactors. The system is indefensible; its decrees are vicious."

The Democratic members gave no heed to the appeal of Congressman Dillon. They went forward to register the caucus decrees "with the slow but intrepid tread of a jackass toward a peck of oats." No pleas could stop them. No threats could move them. A constituent who listened to Congressman Dillon's unanswerable argument repeated the remark of the skilled veterinary who joined the crowd that stood around a dying animal, each proposing a different remedy. "Mutfriends," said he, "thar's no use fooling with that hoss; his eye is sot."

UNCLE WALT.

The Poet Philosopher.

September, calm September, with smiling skies of blue! I really don't remember a smoother month than you. You help us in forgetting the summer's care and fretting, the sweltering and sweating—you make us good as new! There is a relaxation from every yoke we wear; there is a comprehension for every grief we bear; and you're the princely payment for heat that soaked our raiment, for times when every day meant a new excuse to swear. September, sweet September, you usher autumn in; the blizzards of December full soon will rave like sin; but we have been so roasted, so baked and broiled and toasted, that we can face the boasted old tempests with a grin. If any man should ever complain of cold, by heck, the people ought to sever his headpiece from his neck; ah, since last summer's straining, let's hear no more complaining when Boreas is reigning, when winter is on deck. September, mild September, you hint of many joys; the fireside and the ember, the laughing girls and boys; and mother with her knitting, and dad serenely sitting, with skillful fingers fitting the heads on baby's toys.

WALT MASON.

[Copyright, 1913, by George Matthew Adams.]

The Way It Looks.

CONVICT WORK.

Congressman Nolan's bill to prohibit interstate transportation of convict-made goods is receiving some attention from the eastern press, and the consensus of opinion seems to be that it is both undesirable and unconstitutional. It is unconstitutional in that while Congress may prescribe the kind of goods that may be excluded from interstate transportation, it cannot make the origin of the goods a test. If it were otherwise it could exclude goods made by red-headed girls or one-legged men.

The measure is undesirable in principle in that if followed by State legislation of a similar character it would result in idleness in prisons. If convicts are to be reformed they must be kept busy at useful occupations. "If a convict is kept usefully busy," says the Boston Monitor, "he must produce something; he cannot produce anything in the making of which he does not deprive some free man of labor, whether it be at road building, farming or manufacturing; if he be employed at road building or farming he will meet with less protest from his competitors, but only for the reason that builders of roads and farmers are not so well organized for protest as are the workers in other industries."

The truth is that the convict should be employed at the occupation which will result in his most satisfactory development in the interest of society, regardless of who will be deprived of work by his labor.

BURNING THE CHAPARRAL.

A communication from the United States Department of Agriculture at San Francisco advises The Times that the San Diego Chamber of Commerce wired Congressman Kettner asking that authority be secured to burn off the slopes of the San Diego watershed, in order that precipitation might more freely reach the storage reservoirs and water conduits.

The department at Washington referred the application to Chief Forester Graves, who promptly denied it. Evidently the San Diego Chamber of Commerce was misadvised as to the effect of burning the chaparral. While such destruction might enable the water that fell in some localities to more freely reach the reservoir, yet the denudation of the hillsides might lessen the rainfall and unequalize the flow. Mr. Graves takes the position that the value of chaparral as a preventer of erosion and an equalizer of the flow of run-off is a scientifically demonstrated fact no longer in controversy. Scientific studies made in Germany and France, and in our own country by the United States Geological Survey, have proved conclusively that the run-off continues over a longer period of time from streams whose watersheds are densely covered with forests or brush than it does from denuded watersheds receiving an equal amount of precipitation.

It may not be generally known that in the last five years the Federal government has expended $702,350 for the protection from fire of the brush cover on the watersheds in Southern California, the streams of which are intensively used for the irrigation of citrus orchards.

The expenditure of so large an amount in a restricted locality for the protection of merely local interests is justified on the ground that the welfare of this locality is reflected in the welfare of the United States as a whole.

If by the ill-considered petition of the San Diego Chamber of Commerce the authorities in Washington should become convinced that public opinion in Southern California is against the continuance of this expenditure and of this protection they might withdraw all Federal protective forces from this region and concentrate on the protection and development of commercially valuable forests in government ownership.

Nobody would be frightened at the prediction that the world is about to undergo a famine if the shortage is confined to the production of popular songs.

Weather prognosticators now declare that the unusually warm weather of a week ago presages plenty of rain this fall and winter. It is a wise prognosticator who refuses to prognosticate unless he knows.

CAUCUS RULE.

Special Correspondent of The Times.

WASHINGTON, Sept. 17.—The debate in the House of Representatives, which preceded the passage of the currency bill, would have been very interesting if it had taken place.

Congressman Lindbergh of Minnesota attacked the law in an essay as strong as the cheese which is his namesake. His speech contained over 40,000 words and occupied twenty columns of the Congressional Record. It was not delivered, but was entombed in that mausoleum of unuttered oratory by virtue of the "leave-to-print" rule along with other specimens of ex post facto eloquence.

"Leave to print" an "extension of remarks" is now about the only way by which a Congressman can get his views on public questions before his constituents.

It seems absurd to present an argument for or against a measure days after it has become a law. But how is it to be avoided? The House consists of 435 members. The sessions average five hours in duration, so that if every member should speak every day each member would have forty seconds in which to present his views.

Legislation is formulated in committees and determined upon in caucuses, and such debate upon a measure as takes place in open house prior to its enactment is usually limited to the members of the committee that reported the bill.

And even these authorized debaters seldom secure an attentive audience. The passage of a bill has been determined on by a committee, and the House seldom antagonizes a committee report. A few speeches are made by Representatives selected for that purpose and none others can "catch the speaker's eye." An indignant North Carolinian once bawled out, "Mr. Speaker, I have been in Washington four months and I've caught everything except your eye."

There are few members who, when privileged to address the House, can check the current of its ordinary confusion, or keep two-thirds of those in attendance from adjourning to the cloakrooms for a cigar and an exchange of reminiscences and of anecdotes, some of which are well stricken in years.

One of the few men who when he speaks is able to secure "the ear of the House" is Congressman Hardwick of Georgia. He is a Democrat of Democrats who abides with his party. But he has no illusions. He said concerning the Glass currency bill: "I do not accept it willingly and I fought as hard as I could against accepting it. I do not believe in all these new-fangled things. I am not going to follow my Democratic brethren along such paths unless they tie me, and tie me pretty tight at that. My judgment has been and is very much against this bill. A man in the particular frame of mind that I am about this bill is between the devil and the deep sea, and I am not very sure which side is the devil."

"I hope," said he, "my friends understand my position in this matter because when I enter a Democratic caucus I always support the nominee, no matter how much I dislike him or how great a rascal I think he is."

Congressman Platt of New York congratulated Congressman Hardwick on his loyalty to his party, although he did not agree with him in his criticisms on the Democratic caucus. "If I belonged to a party," said he, "which included so many men who believe in fiat money, in coining cucumbers and corn tassels, in chasing bogie men and in other forms of idiocy, I should be in favor of getting the bunch together in secret caucus and in administering chloroform and discipline too."

"I am with this administration heart and soul," said Congressmen Callaway of Texas, "but I do not think I can help by shutting my eyes and closing my mind the while I swallow down without question whatever it feeds into me. This currency bill was whipped through the committee by the administration, brought into the caucus and made a party measure by the administration and whipped through the caucus by the same power. It is now before the House as a Democratic measure. It is not the product of the committee; it is not the product of the caucus; the administration handed it to us, and because it did the committee took it and the caucus took it, and that settled it for this House."

Congressman Anderson of Minnesota, in resigning from the Ways and Means Committee, said: "I have had no part in making the tariff bill which passed the House and is now pending in the Senate. I shall have none. I am overwhelmed, discouraged, disheartened by the uselessness and the terrific fruitlessness of it all."

Congressman Anderson called attention to the fact that the Constitution requires that the acts and votes of Representatives shall be public.

"The caucus," said he, "destroys the force of the Constitution. The caucus is the real legislative body, and its proceedings are essentially secret. The yeas and nays and the proceedings of the House are valuable records to the public only when they record the real transactions of the House and the real attitude of its membership. The real attitude of the majority party, under which the caucus system is in complete control of legislation, is disclosed only in the caucus, and hence the record provided by the Constitution is a false or at least inaccurate and useless one.

"The same reasoning which now attempts to justify a caucus would justify a despotism. I cannot believe in a despotism because I know that despots have done some good in the world. Nor does the right of representation seem less precious because it is denied by this benevolent beast, the caucus."

Congressman Hinebaugh of Illinois is listened to when he speaks. He is a Progressive. He is also a wag. Sarcasm is his forte and he pours ladlefuls of it upon the heads of Democrats and Republicans with impartiality. He characterized the debates in the House as a farce. "The membership of the House," said he, "consists of 435 members. Of this number less than seventy-five at any time have listened to the different members as they have presented their remarks and their ideas upon the important question of currency legislation."

He said that his experience with banks had been as a borrower. Congressman Murdock of Kansas asked him if he knew from his banking experience how a banker tells to what use the money that the borrower takes from the bank is to be put. Congressman Hinebaugh replied that if an applicant has an honest face and looks as though he belonged to the Progressive party, the banker asks no questions. He remarked that "when hell was dropped out of religion justice dropped out of politics."

TRUST.

I know not God. He knoweth me
And that is full sufficiency.

CARLYLE C. M'INTYRE.

Sierra Madre, Cal.

Probably Will Be.

[Louisville Courier Journal:] "I guess she loves me, all right."

"Why so?"

"She vows she'd rather be miserable with me than happy with anybody else."

Pen Points: By the Staff

It isn't every State that can afford to have Governors like New York.

Julian Hawthorne can hardly expect parole so long as he continues to write poetry.

It is quite evident that Gov. Sulzer will not resign voluntarily. It will be necessary to push him.

Of course if the Democrats had been in power the last dozen years there would have been no incomes to tax.

It will be noted that the Prince of Monaco did not linger in Wall street. He left the know on sure-thing games.

It is now asserted that Dr. Sun is living incognito in California. Perhaps he is allowing his whiskers to grow.

What has become of the suit in which it was that ever so often indulged in demonstrations against the United States?

With partial free trade and a banking and currency law the man with the hoe in his hand will have all the worst of it.

In Sweden it is proposed to give women the right by law to propose. In that case every day'll be leap year by-and-by.

E. H. Sothern, the tragedian, has lost his voice. Would that the affliction had overpassed a less worthy son of Thespis.

Hap Hogan talks just like a man who is certain to win that pennant. And if he is, ball, bluff gets away with many a game.

If we all had as much money as John D. Rockefeller we would take no concern in interest in the currency question, either.

And it seems that arrangements are being made for fortifying the Panama Canal without the aid or consent of the nation.

President Wilson is the creator of the currency bill posing as a financial genius. Yet he was not financier enough to be living.

Gen. Nelson E. Miles will make the race for Congress in a Massachusetts district. And he is a Republican without any of the flying prefixes.

Since Senator La Follette voted for the tariff bill it will be interesting to see how he will classify himself in the next congressional directory.

Billy McCoombs has again declined the ambassadorship to France. Here is a chance for another Indiana goat or southern ex-brigadier.

We understand that Los Angeles is on the itinerary of Mrs. Emmeline Pankhurst. You may fire her when ready, Chief Sebastian.

It seems to he just one thing after another with Atty.-Gen. McReynolds. The torrid time Attorney-Generals have having for quite a time!

We know folks who would not linger on this mundane sphere as long as the late Methuselah if the Harry Thaws is to bob up at intervals.

Secretary Bryan says he cares nothing for public sentiment about his lectures. It was public sentiment that kept him out of the Presidency three times.

Secretary Lane will return to San Francisco from Monterey to rest. There is no better place. There isn't much to a man's frayed nerves in the Bay City.

WITH MOTANU AT THE PADDLE.

(A Beachcomber's Song.)

With Motanu at the paddle where the surf is a-running free,
And our trim canoe a-gliding through the trenches of the sea;
With the sunlight painting pictures on the wrinkles of the reef,
And the magic of the ocean spells beyond belief;
With the fluffy trade clouds piled like castles in the sky,
And the flying fish a-darting and a-rushing by;
With Motanu at the paddle, who could ask for more?
He might have been
In the life he's put behind him, full of pain and sin?

With Motanu at the paddle, where the still lagoon,
With the beach a band of silver 'neath the southern moon,
With the feather-tufted coves from bright relief,
And a mile of mellow music falling on the outer reef;
With the sky-stars' golden splendor flung out their crinkly line
To the sea-stars blinking lazily amongst the coral spines;
With Motanu at the paddle, who could ask for more?
He might have been
In the land of tears and trouble by the silent sea?

With Motanu at the paddle where the tropic air is high,
With the copper-colored skies of evening swift across the sky,
With each seething, surging billow high its streaming mane,
And the landmarks blurred to shadows 'neath the curtain of the rain;
With the froth-hid reef a-roaring its passage masked with foam,
And the plunging craft that flees turns and heads it home;
With Motanu at the paddle, who could ask for more?
He might have been
In the black storm's wrath and fury, or the crash of breaking combers on the rocks along the path?

With Motanu at the paddle where the shades of death draw nigh,
With my Life Star steering straight across the paling western sky,
With my tired head pillowed proudly on the bend of Motu's knee,
List'ning calmly to the thunder nearer down to sea,
With Motanu at the paddle, who could ask for more?
He might have been
In the stormy Styx,
Hades, Hell, or all hereafter, and his tricks?

LEWIS A.

LETTERS TO THE TIMES

Teachers and Them

LOS ANGELES, Sept. 22.

Editor of The Times:] Will you please let the dickens how each and every organization is progressing? Do we have the school children organizing a strike because they are not satisfied with the management of the schools. And they will do it for the reason that the parents, ahead of spanking each, their own offspring, will side with them and insist that their demands be granted.

This spirit of rebellion among the school children is by no means original with the present generation. While the writer attended the public schools, if his wishes had been realized or his dreams materialized the city's treasury would have been depleted building new schools instead of ones wrecked by dynamite or destroyed by fire, and in burying dozens of teachers who had been struck by lightning or had broken their necks by falling down stairs. And many a individual rebellion broke forth in the same period, which was easily suppressed for lack of organized support. In "them days" the teachers and parents worked together and the rebellious pupil found no favor in either and could only vent his spleen by cutting off the corners of his desk or spraying the floor with ink.

Nowadays it is different. The parents seem to consider that the teachers are the natural enemies of the pupils, and on the slightest provocation, without even weighing the merits of the case, they side with the young ones and indignantly march off to the superintendent with their complaints.

Mayhap, in the generation to come, the superintendent and the Board of Education will be left to the selection of the children themselves, or delegates to be chosen from the pupils of the various schools. This plan should insure them a satisfactory administration, from their point of view.

F. A. K.

Dynamite Law.

SAN FRANCISCO, Sept. 17.—[To the Editor of The Times:] The next Legislature should enact a law, making the act of using dynamite to blow up any building, or attempt to destruction of any person, a capital offense—a death penalty—such a law has stopped train-wrecking.

P. ROTHERMEL.

THIS IS THE QUESTION!

Are Palms Trees? Property Owners on Catalina Avenue, Redondo Beach, Are not Convinced.

REDONDO BEACH, Sept. 22.—Objection on the ground that palms are not trees and that property owners who wanted trees planted on Catalina avenue, the protest against the proposed action of the newly created Park Commission to plant palms on that street, was again brought up before the City Council. A recommendation was made by the property owners that the pittosporum crassifolia tree be planted instead of the palms. After considerable discussion the matter was referred to the Park Commission for two weeks more. The Park Commission is composed of Street Superintendent Jansen, City Engineer Ralph Hansen, Mrs. W. A. Galentine and C. C. Mansfield.

NEWS BRIEFS.

A petition is being circulated by E. M. Wardwell for the passage of a bill for prize fighting, sparring and sanctioning prize fighting in this State. The petition has over fifty signatures and will be turned over to Rev. E. Guy Talbott, field secretary of the Church Federation, which organization is carrying on the anti-prize fight campaign.

At a meeting of the "drys" of the Baptist church last evening at the home of Mrs. Wardwell, the organization of the workers was completed. The city was divided into districts and these men appointed as precinct captains to conduct the canvass of the voters: Mrs. Wardwell, W. A. Galentine, Harry Peckham, E. A. Vall and A. Bozons.

While attending the moving picture show and other amusements of the kind last night Mrs. Minnie Emerald, a young woman employed at the Emerald rooming-house had all her clothing stolen from her room. The young woman did not turn on the light when she returned and so did not discover the theft until this morning. Her dresses, underwear, hat and every article of clothing were stolen from a suit case, and a purse containing $4. A small clock in the room was also appropriated by the thief who stepped to cut the large sailor hat from a serge coat which he or she found in the room. Scattered over the floor of the room were letters addressed to the girl in the house. Frank Rosas had a room across the hall from Miss Maxwell, and also a letter addressed to Frank Chaminess a friend of Rosas'. It is thought by the police that the person who stole the clothes rummaged through the room occupied by Rosas and dropped his letters on the floor.

Emma Curtis and Frank P. Kline of this city were married last night by Justice of the Peace L. F. Stroechein at his home on Francisca avenue. Mr. and Mrs. J. A. Hendricks witnessed the ceremony. Mr. and Mrs. Kline will live on Broadway.

Fred Freeth the life guard who broke his leg broken by being thrown from the life saving motorcycle while trying to rescue a child at Hermosa, is to be on the streets with the aid of crutches. Freeth expects to be with Cliff Bowes, Sidney Wilson and other local swimmers to participate next month for the championship races.

The Women's Foreign Missionary Society of the Congregational church will hold a fair today in the church for the benefit of the missionary fund. Mrs. C. A. Hibbard, Mrs. C. C. Robinson and Mrs. George Hibbard, Mrs. C. Hammond had charge of the various booths which included a curio booth, a home-cooked candy booth, a home-cooked food booth and fancy work booth.

VICTOR VALLEY.

The former land owners of the south side of Victor Valley will meet at 7:30 at the Baltimore Hotel to hash the various items not finished at the last club meeting at the Victor Hotel. A meeting of the Victor Valley Boosters Club will be held this evening, at 7:30 at the Victor Hotel. These meetings were formerly held at the Cortez Hotel.

SAN JUAN CAPISTRANO.

SAN JUAN CAPISTRANO, Sept. 22.—F. F. Stroechein, rancher fell off a load of hay yesterday, striking his head first. His face and head were cut and bruised. He was able to go to Santa Ana today to be on the trial of Charles Free, charged with disturbing the peace. He was discharged. The case against Free was continued to October 14.

Beem
Big Sale
Girls' Li
Dresses
Continue
Many of t
half or les
skirts of
years. An
dinary savin
Boys' Sc
Suits Her
We special
Boys' Wash
and show t
and largest
curable.
SMART BLO
SUITS
For boys of
years. Brow
and tan
they want
Marked
at.....
$1
Russ
Strongly mad
tractive patt
years—
marked .....

LETTERS TO "THE TIMES."

The Times invites strong, clear, bright expression of views on current subjects, timely, pertinent and practical. Brevity should be kept in sight. Essays, diatribes, fads and personal controversies are barred. Name and address must be given, which will be added to such letters by the signing of the writer's true name, which will be either published or withheld at the owner's request. All letters designed for publication should be in typewriting, and are subject to editorial revision.

Teachers and Them Days.

LOS ANGELES, Sept. 23.—[To the Editor of The Times:] Doesn't it read the dickens how each successive generation is progressing? Here we have two thousand children of New York public schools on a strike because they are not satisfied with the management of the schools. And they will win, too, for the reason that the parents, instead of spanking each, their malcontenting offspring, will side with them and insist that their demands be granted.

This spirit of rebellion among public school children is by no means confined with the present generation. While the writer attended the city schools, if his wishes had been granted, or his dreams materialized, the city treasury would have been depleted in building new schools in place of some wrecked by dynamite or destroyed by fire, and in burying departed teachers who had been struck by lightning or had broken their necks falling down stairs. And many an industrial rebellion broke forth in this same period, which was easily suppressed for lack of organized support. In "them days" the teachers and the parents worked together and the rebellious pupil found no favor with either and could only vent his spleen by carving off the corners of his desk or spraying the floor with ink.

Perhaps it is different. The parents seem to consider that the teachers are the natural enemies of the pupils, and on the slightest provocation, without even weighing the merits of the case, they side with the youngsters and indignantly march off to the superintendent with their complaints. Perhaps, in the generation to come, the superintendent and the Board of Education will be left to the selection of the children themselves, candidates to be chosen from the pupils of the various schools. This plan would insure them a satisfactory administration, from their point of view.

F. A. K.

Dynamite Law.

SAN FRANCISCO, Sept. 17.—[To the Editor of The Times:] The next legislature should enact a law, making the act of using dynamite to blow up a building, or attempt destruction of any person, a capital offense—such a penalty—such a law has found train-wrecking.

P. ROTHERMEL.

THIS IS THE QUESTION!

Are Palms Trees? Property Owners on Catalina Avenue, Redondo Beach, Are not Convinced.

REDONDO BEACH, Sept. 23.—Objection on the ground that palms are not trees and that property owners should trees planted on Catalina avenue, in the protest against the proposed action of the newly created Park Commission to plant palms on that street, was again brought up before the City Council. A recommendation was made that the property owners that the pittosporum undulata tree be planted instead of the palms. After considerable discussion the matter was referred to the Park Commission for two weeks more. The Park Commission is composed of Street Superintendent Johnson, City Engineer Ralph Hancock, W. A. Galentine and C. C. Young.

NEWS BRIEFS.

A petition is being circulated by E. Tidwell for the passage of a bill against prize fighting, sparring, and boxing in this State. The petition has many signatures and will be turned over to Rev. E. Guy Talbott, field secretary of the Church Federation, whose organization is carrying on the anti-fight campaign.

At a meeting of the "drys" of the city last evening at the Baptist church the organization of the workers was completed. The city was divided into districts and these men appointed precinct captains to conduct the canvass of the voters: E. M. Stewart, W. A. Galentine, Harry Hamilton, J. A. Vail and A. Bozonna.

Notwithstanding the moving picture show and other amusements of the city last night Mrs. Minnie Wood, a young woman employed at the Arnold rooming-house had all her clothing stolen from her room. The woman did not turn on the lights when she returned and so did not discover the theft until this morning. Her underwear, hat and other articles of clothing were stolen from the room, and a purse containing a small clock in the room were appropriated by the thief. He proceeded to cut the large sailor collar from a serge coat which he or she found in the room. Scattered over the floor of the room were letters addressed to a man in the house, Frank Rossa, and also a letter addressed to Frank Chaminess a friend. It is thought by the police that persons who stole the clothes entered through the room occupied by Rossa and dropped his letters on the floor.

Miss Emma Curtis and Frank P. Hall of this city were married last night by Justice of the Peace L. F. Monette at the home on Francisca avenue. Mr. and Mrs. J. A. Hendricks were present at the ceremony. Mr. and Mrs. Hall will live on Broadway.

Frank Preeth the life guard who was badly beaten by being thrown from his moving motorcycle while trying to rescue a child at Hermosa, is now on the streets with the aid of a cane. Preeth expects to be able to join Cliff Bowes, Sidney Wilson and other local swimmers to participate in the next month for the Olympic games.

Mrs. C. A. Hibbard, Mrs. C. E. Kelly and Foreign Missionary Society of the Congregational church will meet today in the church for the annual business meeting. Mrs. C. A. Hibbard, Mrs. C. E. Kelly, Mrs. William Robinson and Mrs. Ella Hall will be in charge of the various booths which will be included a curio booth, a home-cooked food booth, and a fancy work booth.

VICTOR VALLEY.

Property owners of the Victor Valley will meet tonight at 7:30 at the Baltimore Hotel in the various items not finished at the last club meeting at the Victor Hotel. A meeting of the Victor Business Club will be held this evening, at 7:30 at the Victor Hotel. These meetings are formerly held at the Cor-

SAN JUAN CAPISTRANO.

SAN JUAN CAPISTRANO, Sept. 23.—Ramon Peralta, rancher fell from a hay stack yesterday, striking on his head first. His face was cut and bruised. He will go to Santa Ana today to be under the treatment of Charles Free, the physician. The case is set for hearing before Justice of the Peace Free. The case is set for hearing in October 14.

Fall Styles in Clothes For Men Are Ready at Harris & Frank's

The man who wants his new Suit now, and wants it *right*, can do himself justice by coming into this big, busy, bright store to pick it out.

For your sake and for ours, we sell Stein-Bloch Smart Clothes, the finest ready-tailored garments the world has ever seen.

The fall styles are on our clothes-racks now. Price $20 and up.

Some remarkable clothes by other makers at $15.

Harris & Frank
437-443 South Spring St.

New Hats by Knox

We sell Knox Hats because we know we can honestly recommend them.

The word "Knox" doesn't need any commentary here.

Blue and green felt hats with velvet bands are a fall favorite.

Knox Hats at $4 and more.

Others at $2 and $3.

Tea Ball Tea Pots and Samovars
make tea free from tanning —exhilarating, —refreshing.

JEVNE'S

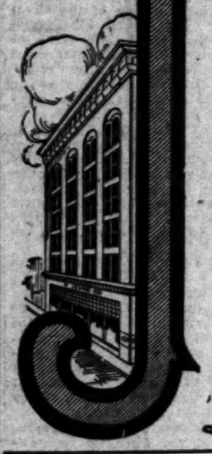

An Incomparable Food

Ripe Olives are a typical California delicacy—a food incomparable, genuine fruit-meat, pleasing to the taste and extremely rich in nutriment.

Serve them as you will—whole with cracked ice—or chopped and made into a salad—there is nothing more appetizing and wholesome.

Nature has so thoroughly disguised the oil in matured olives that you get only the rich, palatable, nutty flavor and you would never guess that each quart of olives contains approximately 17 per cent pure Olive Oil.

Ripe Olives are exceptionally fine for school lunches.

This week we are opening and showing Sylmar brand Ripe Olives at our booth.

HOME 0651 TWO STORES | H. JEVNE CO. | BROADWAY 4900
COR. SIXTH & BROADWAY
208-10 SO. SPRING STREET

EVERYTHING FOR THE BUILDER

BARGAINS IN BUILDING MATERIAL

Come down and see our big store and our big stock, the largest of its kind on the Pacific Coast. We buy direct from Manufacturers in such enormous quantities that we command rock bottom prices. Small dealers cannot possibly compete with us.

Gas Stoves and Ranges
$10.50 and Up.

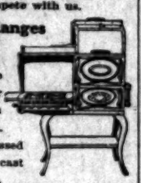

See the most complete line of 3 and 4-burner stoves and ranges in Southern California. 100 varieties in pressed steel and smooth cast iron at $10.50 and up.

Gas Plates $1.50 Up.

100 styles and sizes in movable gas cooking plates with hose attachment at $1.50 and up. Made of one-piece core casting. We will take your old stove in exchange for a new one. See our big line of Gas Stoves, Plates and Ranges.

Fresh House Paints
Big Bargains, $2.25 Values $1.40

One carload of these high quality Sherwin-Williams and Lowe Bros. Paints, going at a clean-up sale of $1.40 per gallon. Floor paints at $1.50 per gallon. Imitation wood stain at $1.50 per gallon.

ROOF PAINTS, $1.00 PER GALLON. These are big values in roof paints in red, green and gray.

SHINGLE STAIN, 80c GALLON. Just received a big lot of high quality shingle stain, guaranteed to give perfect satisfaction. These Paints are large stock closeouts and are the best values we have ever offered. Lay in a supply now and save money.

Closet Combinations
$11.50 and Up.

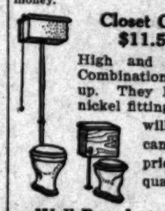

High and low-down Closet Combinations at $11.50 and up. They have the best of nickel fittings. Go where you will you positively cannot match our prices, quality or quality considered.

Wall Board at a Big Saving.

Our high quality wall board is 150 pounds heavier per 1000 square feet than any other wall board on the market. Special $35 value selling for $25. We also have a carload of seconds in heavy wall board at 2c per foot. This is cheaper than plaster and any one can put it on.

Bath Tubs
$11.50 and Up.

These are excellent quality tubs and you can't duplicate them anywhere in town at our prices. They are complete at $11.50 and up.

Steel Sinks at $1.25

Just received one carload of baked enamel steel sinks which we are offering at the remarkably low price of $1.25 each.

GET OUR PRICES
WHITING-MEAD COMMERCIAL CO.
415 E. 9th ST.

BLOOD POISON

Pimples, spots on the skin, sores in the mouth, ulcers, falling hair, bone pains, catarrh, etc., are symptoms. Delays are dangerous. Send at once to Dr. Brown, 925 Arch st., Philadelphia, for BROWN'S BLOOD TREATMENT. Convincing proof in a $2.00 bottle—lasts a month. Sold by The Owl Drug Co., and by all druggists.

Mission Malt Tonic
GIVES HEALTH & STRENGTH
AT DRUGGISTS

He Buys Autos.

(Continued from First Page.)

and, stepping into the hotel, got a blank check and paid for the machine with a check for $1600 on a Bakersfield bank. Tiring of this particular car a few days later, he abandoned it in an alley.

He next turned his attention to the American company, where in the same manner he bought a car for $2500. The check in this instance, as in the other, was found to be worthless. The same day he left the machine in the street. On Monday of this week he bought a Mercer for $1750. He was in this car in front of the Courthouse yesterday when arrested.

In addition to his automobiles, Gilford managed to dress himself well and to purchase everything he wanted without anything more tangible than a worthless check. The youth's mother, Mrs. Laurah Gilford, lives on her ranch at Inglewood.

Beeman & Hendee
351-353 So. BROADWAY

Big Sale of Girls' Lingerie Dresses Continues

Many of them at half or less — for girls of 4 to 14 years. An extraordinary saving event.

Boys' School Suits Here

We specialize on Boys' Wash Suits and show the best and largest line procurable.

SMART BLOUSE SUITS

For boys of 3, 4 and 7 years. Brown, blue, and tan striped—they wash perfectly. Marked at... $1.50

Russian Style Suits

Strongly made from good galatea in attractive patterns. Sizes from 2 to 6 years—marked $1.25

Your New Shoes

See to it that they come from Staub's. The new Fall styles are replete with smartness and distinction.

We take pride in our unusual service that insures every foot a perfect fit.

See our window display of what's best and new in Footwear for men and women.

$3.50 to $7.00

Staub's
356 So. BROADWAY

Y.M.C.A. Schools Grow in Favor

Enrollment in Day Schools. Larger than ever.
New Instructors.
Increased Equipment.

ALL DEPARTMENTS NOW OPERATING.

Pay No Money Down

Nothing for Three Months.

The Starck Piano.

Youell Piano Co., 610-612 W. 6.

—Home of Ostermoor Mattresses. —McCall Patterns.

Coulter Dry Goods Co.
FOUNDED in 1878

U. S. Postoffice Sub-Station | W. U. Telegraph Branch | American Express Branch

Novelty Blouses on Sale at $10; Worth Double

These novelty blouses are garments of the highest character; and if we had complete size ranges, we should not reduce them at all. As it is, they have been chosen from by our most critical patrons, until the assortments are broken, so the rest must go, at any price we think they'll bring.

Handsome Lace, Chiffon and Marquisette Blouses

—beautifully trimmed in real Irish crochet laces, some of them beaded; others showing contrasting colors beneath the chiffon or other material of which they're made; low necks, short sleeves in the majority—all garments that retail regularly at prices up to $20, now, $10.00.

—Waists; Second Floor—

Notions Specials

Warranted Dress Shields—the 20c quality 12½c, the 25c quality 15c, and the 30c quality 17½c

Bone Hairpins—six on a card, regularly 15c 10c
5c Shoe Laces, 3 for 10c
10c Pin Cubes 5c
5c Common Pins, 3 for 10c
5c Safety Pins, 3 for 10c
5c Hooks and Eyes, 3 for 10c
5c Corset Laces, 3 for 10c
5c Tapes, 3 for 10c

—Notions; South Aisle—

Wednesday Is Always "Baby Day" Here

Articles of wear for tiny babies may almost invariably be purchased on Wednesday at less than other-day prices—a fact that mothers appreciate:

Slumber Shoes

—knit and crocheted, in white, pink, blue; regularly $1, $1.25 and $1.50, at ..... Half

Embroidered Flannels

—for infants' Skirts; regularly $1 to $2.50 a yard, reduced One-fourth.

Reefers for Boys and Girls

—of 1 to 10 years; in covert and red cloth; navy serges; gray and brown mixtures; black and white checks, with sailor and regular collars; $7.50 to $10

Children's Coats--and a Special Value Today in Juniors' Coats

Girls' New Fall Coats

—in navy, Copen and brown, grays, both plain and mixed; black and white stripes, mahogany, in chinchilla, cheviot, Zibeline, boucle; for girls of 8 to 14, at $5.50 to $18.50

Junior Coats at Half

—lines carried over from early spring and summer; in navy, red and a few tan and gray mixtures; for children of 13 to 17; were $9 to $22.50; splendid for school wear, now at ..... Half

Children's Wear, Second Floor.

New Coats Exclusively for Motoring Wear

We've assembled a most tempting collection of coats for the woman who motors much—warm, comfortable garments that will stand long trips and rough usage indefinitely.

Many of these garments are, of course, suitable for street wear as well; they are shown in mixtures or in plain brown, blue, mahogany, and in such materials as zibelines, peau de peche, Poliva cloth, wool velours and double face materials; also in chinchilla; they sell at $22.50 to $52.50

—Garment Section, Second Floor.

Gloves for School Use

New single clasp cape gloves in tan, white and black, at $1.50 and ... $1.75
New gray Mocha gloves, single clasp, at the same prices.

And tan or white cape gloves of regular $1.25 grade, cut to $1

—Gloves, Main Floor.

All Sunshades at ½ Price, Except These Three Groups at Less Than Half

We must make room in this section for the more practical winter umbrellas that you'll soon be asking for; so every parasol whose price is not already under half, has been cut to half price. What an opportunity to secure a splendid sunshade, at a little figure.

At $1—Values to $2.50
—Silks, silk and linen, and linen repps, in rose, navy, lavender, Balkan, black and white, flame and Alice blue.

At $2—Values to $4.50
—black-and-white, Dresden, flame, pongees (plain and lined), checks, etc.

At $3—Values to $7.50
—imported pongees, Dresden, bordered, brown, Nellrose and other shades.

—Parasols, Main Floor.

215-229 South Broadway 224-228 South Hill Street

FREE
SCRATCH PADS
FOR
SCHOOL CHILDREN

Present this coupon at the counter in the New Times Building, or at The Times Branch Office, 619 South Spring Street, and get a large scratch pad absolutely free.

FREE, A Handsome Book on How to Reduce Your Weight

Texas Guinan, the popular theatrical star, reduced 70 pounds by this method. Send for free book that tells the story.
TEXAS GUINAN, INC.
Suite 1030, Lanco Bldg., City.

DIAMONDS
GO TO
SIMMONS DIAMOND SHOP
443 So. BROADWAY

Drink Puritas Distilled Water, 5 Gallons 40c

Delivered within the old City Boundary Lines.

L. A. ICE AND COLD STORAGE CO.

Phones: Home 10053; Main 8191

Pennsylvania Product.

EXPRESSION OF NATURAL GIFTS.

CHILDISH INTERPRETATION OF ORIGINAL DANCES.

Cleta Mack, Untrained Yet Strongly Imaginative, Delights Pennsylvania State Society With Her Songs and Dances—Natural Expression Confirms Goethe and Von Bulow.

BY HECTOR ALLIOT.

The Pennsylvania State Society held its first meeting, after a long period of vacation, in the hall of the Fraternal Brotherhood, last night.

The occasion brought together a very large number of members who were entertained with music and appropriate speeches. The most interesting of all was the talk of the venerable Samuel Brown of Glendale, who, after twenty-eight years of residence in California, remains a somewhat lukewarm Pennsylvanian, with delightful recollections of Greenburg, where chickens sold for 10 cents in his youth. Since then things have progressed, even in chicken lore, in his new adopted country of Glendale.

The musical interest of my visit to this function was the appearance of a child, Cleta Mack, who has been classed by some of her friends as the little prodigy, as she is only 12 years old.

Children who happen to be or are believed by unkind admirers to be prodigies are an abomination.

Whatever natural endowment they may possess is ruined by admiration and rarely permits them to develop into real artists, because artistic work requires thought and long years of arduous training.

Cleta Mack, as she wrongly prefers to be called, instead of by her good old Scotch-Irish name of Mackenzie, has been unusually endowed with natural gifts of mimicry, she is possessed of a good voice for a child and dances well.

The charm of her work is that it is the spontaneous expression of a natural ability, without any training. Cleta is a wild flower in the garden of music and of the dance, nothing more. Training which her parents cannot well afford would greatly improve her songs and dances, which retain, however, the delicious quality of naturalness, an illustration of Hans von Bulow's clever saying "in the beginning there was rhythm."

This child is the type that the celebrated Bildungsanstalt Dalcroze in Dresden-Hellerau is attempting to realize in the musical education of the young, according to Goethe's ideal: the natural rhythmic physical expression of emotions.

In every country, educators understand that education, which is a very different thing than instruction, centers in the development of self-realization, a much-abused and misunderstood term.

Frobel had long realized this truth, as one of the features of the kindergarten exercises is the singing of children and their acting their songs.

Delsarte attempted to systematize the rhythmic movements of self-expression and founded a technique. Emile Jaques-Dalcroze is now foremost in Switzerland and Germany as the apostle of "rhythmic gymnastics" as the distinguished physiologist Claparede of Geneva calls his new system of physical culture.

After a century and more of study and of theories Dalcroze, like Dr. Montessori, have at last shown the way to a new era in education of the very young.

Instead of the one-sided intellectual training and uniform discipline, a new style of natural expansion and an authentic product of the child's intelligence is to become the aim of the new system of harmonious organic life.

Cleta Mackenzie unconsciously demonstrates in a limited manner, yet in a confirming way, the wisdom of the latest musical and dancing methods for children.

Dreyfus, Hearth-Dreyfus.

After many months of travel abroad, a winter in Paris and visits to Berlin, Vienna and London, Mme. Estelle Heartt-Dreyfus and her husband, Prof. Louis Dreyfus, returned to Los Angeles, last night.

BOY HURT IN ACCIDENT.

Automobile Driven by Young Woman Hits Bicyclist — Driver Unnerved But Not Arrested.

SANTA MONICA, Sept. 23.—Clarence Hall, aged 11 years, residing at No. 226½ Utah avenue, while riding a bicycle at Fourth and Oregon avenue late this afternoon, was run into and badly hurt by an auto driven by Miss Olga Reaves, No. 854 Fourth street. Miss Beatrice Pfeiffer also being in the auto. The boy's left thigh was badly lacerated, his left ankle broken and he was cut about the left arm. Dr. Wagner was called.

Spectators corroborate the boy's statement that the women in the auto cut the corner of Fourth street at Oregon avenue, the lad going east on Oregon. Young Hall endeavored to go to the right of the auto, but the collision resulted. Miss Reaves was almost unnerved by the accident, and gave her name to the police, but she was not placed under arrest. The boy is in the St. Catherine's Hospital.

Original Bank Clerk.

Claude Oliver, creator of a new method among bank clerks for embezzling funds, was bound over to the Superior Court yesterday and his bail fixed at $1500. By the information lodged against Oliver, he drew on what is known in banking parlance as a "dead account," for approximately $1000, the owner of the account being Miss Anna Bisbee.

Fire Menace.

MAYOR PROCLAIMS PREVENTION DAY.

ASKS CITIZENS TO CLEAN ALL PREMISES.

The "Ounce of Prevention" Applies Equally to Conflagrations as Well as to Disease—Club Women in a Campaign for Sightly Vacant Lots.

Los Angeles will have her face washed, her hair combed and curled, and a fresh, clean apron put on, if a proclamation issued by Mayor Rose yesterday is heeded in anything like a general way. October 9—the anniversary of Chicago's big fire in 1871—has been observed in most of the Western States as "Fire Prevention Day," and in conformity with that custom, the Mayor in his proclamation designates two weeks from tomorrow as "Fire Prevention Day" for this city. The Mayor calls attention to the enormous annual fire waste in this country, contributed to by everybody who is careless in permitting the accumulation of rubbish in alleys and yards and other places, and in failing to keep lots and acreage free from weeds and grass. "A clean city attracts visitors," says the Mayor, "and as Los Angeles is scheduled to entertain a larger number this autumn and winter than usual, it is desirable that it dons its 'best bib and tucker.'"

The Editorial Association of Southern California has taken up cudgels in the crusade against fire and will offer, through its Fire Prevention Committee, a cash prize of $5 for the best cartoon on a clean-up day, or the fire-prevention movement, drawn by any student of California schools. Competing cartoons should be sent to the committee at room 713, Delta building, this city, not later than November 1.

While the emphasis is laid upon fire menace in considering rubbish accumulation, the city beautiful idea is almost as strong a factor, especially in the minds of women, in whose clubs the movement for cleaner streets, and for vacant lots not only cleared of unsightly weeds, but sown with flower seeds, is rapidly gaining strength. As one result of a meeting of over 100 presidents of women's clubs, at Highland Park yesterday, pictures will be taken of vacant lots in various parts of the city, blooming with tin cans and other refuse, and these pictures will be used in prosecuting a campaign to quicken a sense of civic pride on the part of the general public.

ELEVATED STORES.

Unique and Elaborate Fashion Show Display By Stores In Title Guarantee Building.

Merchants in the Title Guarantee Building, Fifth and Broadway, have arranged a unique and elaborate innovation for the Fashion Show.

The building itself is unique in that it is the first in the West to cater to upstairs retail shops. Each corridor resembles a street, the stores having plate glass windows and these stores representing practically every branch of the retail dry goods business.

There are glove stores, millinery stores, tailors, jewelry shops and corset shops.

They will all be open during the Fashion Show. Refreshments will be served and music furnished by Smead's orchestra. The building has been beautifully decorated.

SHOT THROUGH HEAD.

Opiate Fiend Borrows Gun and Bullet and Then Fires Into the Brain.

Zigmond Cahn, 38 years old, living at No. 772 Crocker street, shot himself through the head last night and was taken to the Receiving Hospital, where he died an hour later.

Cahn walked into a store at No. 620 East Fifth street, where he asked the proprietor, Abraham Shatz, to show him a pistol. He picked up the weapon and, stepping behind the counter inserted a cartridge in the pistol and fired.

When taken to the hospital, Cahn was found to having been addicted to the use of opiates. The police say he has been picked up on numerous occasions. So far as known he has no relatives here.

FASHION SHOW TRAFFIC.

Chief of Police Plans to Keep the Crowds Moving in Same Direction.

Chief of Police Sebastian's traffic arrangements to handle the fall fashion show crowds were completed last night.

There will be a traffic officer on every crossing from Second to Eighth streets, on Broadway, a mounted policeman in every block of the same zone, special uniformed officers to keep the crowds going south on the west side of the street, and north on the east, others to keep all vehicles moving, and an extra force of plain-clothesmen.

NOT GUILTY.

Philip Senegram, president of the Philip Senegram Company, the "junk trust," who was charged with grand larceny, was found not guilty on an instructed verdict, by a jury in Judge Jackson's court yesterday. When the evidence was in it was discovered by Deputy District Attorney Veitch that there was a variation between the evidence and information; that it did not show grand larceny, but embezzlement.

Attorney Appel, counsel for Senegram, asked the court to instruct the jury that the crime of grand larceny had not been committed, but that if any crime had been committed it was embezzlement.

Senegram was alleged to have taken $1800 of the company's funds. It was testified that the company was indebted to Senegram about $30,000.

Veitch stated yesterday that he will in a day or so, before a magistrate, charge Senegram with embezzlement.

UP TO COMPANY.

A peremptory writ of mandate commanding the San Gabriel Valley Water Company to connect at its own expense its water main with the water pipes of C. E. Strifler of Alhambra was issued by Judge Wood yesterday. The corporation refused to do so unless Strifler paid the cost of installing the service connection and meter.

Judge Wood holds that it is the company's duty to furnish water to the consumer at the property line, and that there is no more reason for requiring the consumer to pay for the service pipe than to require him to pay for other parts of the water works. He held, however, that the company need not extend its service pipes beyond Strifler's property line, but it must install a meter in the customary manner and furnish him with water through the connection and by the meter.

SETTLED.

Another angle of the American Well and Prospecting Company's suit against the Midway Basin Oil Company—A. G. Stearns, president, and R. C. Avery, secretary—was disposed of yesterday when Judge Jackson denied the motion in an order to show causes why Attorney Thomas K. Kase should not be adjudged in contempt for advising Stearns and Evans not to testify, as ordered by a commission.

The original suit was brought by creditors of the Midway for a writ of mandate compelling the defendants to show company books giving the names of the stockholders. An alternate writ was issued. The suit is to recover a balance alleged to be due on drilling operations in Kern county.

AZUSA'S NEW WELL.

AZUSA, Sept. 22.—A good-sized crowd gathered to watch the starting of the big well on Cypress avenue by the Azusa Irrigation Company. This well is thought to be the largest in Southern California. It is run by a 400-horse power motor weighing over 10,000 pounds.

It took twenty months to dig the well and put the machinery in place. It has a total depth of 480 feet, with a concrete shaft of eight feet in diameter clear to a depth of 240 feet, then drilled twenty-six-inch pipe 240 feet. It pumps between 500 and 600 inches of water daily.

This well is for extra supply. The cost of the electricity to run this well is $125 per year.

Get Your Christmas Presents in September

Cigarette Coupons of Double Value During September

Why wait until Christmas to buy presents? Here's a way to get presents NOW without costing you a cent.

Save the coupons packed with OLD MILL, OBAK and PIEDMONT Cigarettes—they can be exchanged for useful and handsome presents suitable for every member of the family.

If redeemed during the month of September, the coupons have double value.

In our Free Catalogue are listed the hundreds of presents that can be procured with coupons; and the book tells just how many coupons are required to get any article. An article requiring 100 coupons can be secured during September for only 50 coupons, as each of these cigarette coupons has double redemption value.

Coupons must be presented in person at our Premium Store—747 South Spring Street, Los Angeles. No coupons can be mailed to this store. Coupons can be assorted, but to get the advantage of the double value offer the coupons must be those packed with

Old Mill, Piedmont, Obak Cigarettes

All other coupons or tags of value issued by us can be assorted with these coupons from OLD MILL, PIEDMONT and OBAK Cigarettes, and they will be redeemed as heretofore but only at their regular value.

These are the best 5c. brands on the market. You get smoking satisfaction and valuable coupons which will provide you with handsome Christmas gifts. Collect all you can—redeem them this month—benefit by the double value offer.

Premium Store

Liggett & Myers Tobacco Co. and The John Bollman Company

747 South Spring Street - - Los Angeles, Cal.

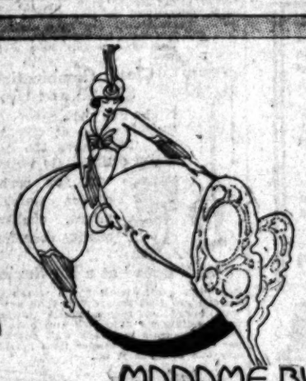

Migel-Quality Silks

MADAME BUTTERFLY INDESTRUCTIBLE VOILE

The strongest of all sheer silks. You can trust it to outwear the lining. Looks like cobweb; wears like broadcloth.

There's a Migel-Quality Silk for every occasion. Accept no less.

TANGO CREPE—for the new frocks "In Dance." A new clinging silk fabric of Chinese construction.

PUSSY WILLOW CHIFFON CREPE—Broche and plain to match—a fabric of peach-skin finish in all the new nature colors.

KISMET DE LUXE—a rich brocade silk—never before produced on a power loom.

EGYPTIAN CREPE — has that Eastern richness and splendor so much sought in silks.

MIGEL-QUALITY SILKS THE NEW SILKS FIRST

M. C. MIGEL & COMPANY New York City

It's All Right at Ostend, But—

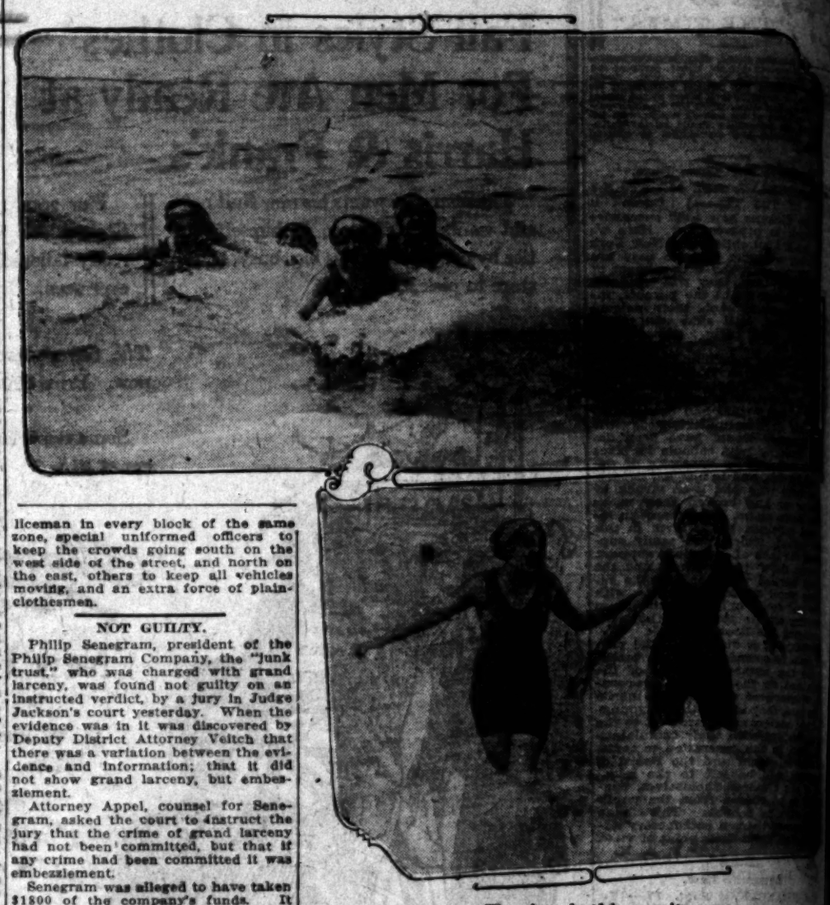

Foreign bathing suits

For California; Stella Downs and Margaret West, two young women who gave Redondo a wild gasp one day this week by appearing in bathing suits they had worn while in Europe. They are now on the way around the world, headed on the last lap back to New York.

In Suspense.

NOT THROUGH WITH THE JOB.

BETHLEHEM INVESTIGATION IS TO BE REOPENED.

Charities Commission Decides to Take Further Testimony in Connection With Institutions' Applications for Indorsement That They May Solicit Donations.

Further investigation of the situation and conduct of the business of the Bethlehem institutions is to be resumed by the Charities Commission on November 4. Recently representatives of the board of directors of these institutions told the commission all that was wanted was "a decent burial." But developments of yesterday have caused a reopening of the entire subject, and it is possible that unsavory facts may be made public when the hearing is resumed. The charges made by Earl Ward Pearce, formerly financial secretary of the institutions, have not been refuted.

When the representatives of the institutions appeared before the Charities Commission recently and stated that they did not desire to go on any further with a hearing of the charges made against them, and would turn over to the city the properties involved, with the exception of the church building, it was thought that the subject was in a fair way to pass out of public notice.

But the conferences between representatives of the Charities Commission and representatives of the institutions regarding the presentation of a formal offer of the properties to the city appear to have been fruitless. Yesterday Judge Wilbur and Rev. Dana Bartlett appeared before the commission and presented a general statement commendatory of the Bethlehem work, to which were attached typewritten names of about a half dozen persons.

DOCUMENT NOT ACCEPTED.

The commission refused to accept this document, on the grounds that it was not properly signed, and if the persons purporting to have signed it wanted to get these statements into the records they could appear and give their testimony and be subject to cross-examination the same as other witnesses. Bartlett attempted to make a statement, but was repressed by Judge Wilbur.

A testimonial to the character of Bartlett was filed with the commission, and the latter decided to reopen the case on November 4, at which time Dr. Milbank Johnson, head of the board, will be back from his visit to Eastern cities. The resolution providing for this, adopted by the board yesterday reads:

"Inasmuch as this commission has received no definite proposition in writing, in form to be accepted by this commission, and inasmuch as a conference has been held by the committee of this commission with the board of directors of the Bethlehem Benevolent Board, and as no assurances are now made that such a proposition will be presented at any time, motion was duly made and seconded that the hearing of the application for indorsement be set for November 4, 1913, at 9 o'clock, and that notice be sent to the same witnesses that were present before and such other witnesses as may be material to the case, and that word be sent to the officers of the Bethlehem Benevolent Board of the time and place of this hearing."

TWO INDORSEMENTS.

The Charities Commission yesterday indorsed the Barlow Sanatorium and the Florence Crittenton Home. At previous meetings indorsement has been given to the Los Angeles Orphan Home, the Society of St. Vincent de Paul, the Woman's Alliance Maternity Home and the Los Angeles Branch of the Needlework Guild of America. Many applications for indorsement are now before the commission and they are being closely investigated.

Uncanny.

STRANGE POWER IS UNREVEALED

HEALING OF "INCURABLES" FOR "SISTER" SMITH.

Negro Woman Recovers Sight, Blindness to Wield Curious Influence Over Loyal Followers—Relics of Former Cripples in Sanctum.

After two days of searching the police and others have failed to discover the secret of strange influence wielded by Smith, a negress, over at least a hundred white persons. Bessie Miller, whose confession of an alien faith roused her from action and created a sensation regardless of the truth of her story, "Sister" Smith has demonstrated ability to attract and hold the unswerving devotion of a large number of followers.

"Sister" Smith is an intelligent looking mulatto about 40 years old. Her little cottage is spotlessly clean and the rude chapel in the rear, seating about 200, is neat and well arranged. In the chapel hang many crutches, canes, trusses and bandages left by those who discarded them in the belief that they needed them no longer.

She is illiterate, yet she speaks fluently and correctly from the Bible not only in English, but in Spanish, Latin and Hebrew, and she claims to heal the sick, the lame and the blind, and her claims are borne out by many witnesses. Miss Grace Cole, a pretty, red-haired stenographer, who is aiding her in the preparation of a book explaining her doctrines, declares that she and her sister were ill, and her aunt was brought back from the verge of the grave by "Sister" Smith. All three were suffering from tuberculosis.

Mrs. J. H. Smith, formerly of Chicago, and now of Los Angeles, declares that she was cured of cancer by the evangelist after physicians had given her up as incurable.

A well-known Boyle Heights physician says that his wife was miraculously healed by "Sister" Smith, and declares that he sends his own patients to the negress when he is at the end of his resources.

A prominent business man who has seen "Sister" Smith at home declares that accessible part of town is constantly filled with people who have come to see her work may be better understood and appreciated. His wife was cured of a long-standing disease.

"Sister" Smith herself was cured of total blindness about two years ago and her work started from that time. She says that she was then given a vision to go forth and heal the sick and preach the gospel of the Bible and of the kingdom of heaven.

"Sister" Smith takes no money from any of those who come to her assistance. Her late husband left her sufficient competence. She owns a cottage at No. 2451 Edwin street and a two-story house in the neighborhood, as well as several lots in other parts of the city.

Her services are interspersed with songs which she renders with emotion.

ANOTHER INVENTOR.

Another inventory of [illegible] property in the [illegible] district here is being made preparatory to the change in the [illegible] tober 1, when the new [illegible] B. Elliott, takes charge. [illegible] covers property in Los [illegible] Diego, Campo, Santa Barbara and Juana. An inventory will be made [illegible] 1, when the collectors will be extended.

BAIL [illegible]

Deputy District Attorney [illegible] sued a complaint [illegible] Lewis S. [illegible] issuing a fictitious check [illegible] payment of an [illegible] plaining witness [illegible] deputy said that [illegible] took the machine [illegible] he secured possession of it [illegible] rant for his arrest [illegible] the officers who will [illegible] by means of identification [illegible] if he tries to sell it.

WEDNESDAY MORNING.

Life's Gent

MOVEMENTS IN

Miss Gertrude Wor

will read Cosmo Hamilton's "Blindness o the amateur players this af

BEAUTIFUL home wedding at Whittier last evening united in marriage Miss Naomi Henley, youngest daughter of Mr. and George E. Little, and Merlo Allen, son of Mr. and Allen, all of Whittier. The ceremony occurred at the home of the parents on North Washington The house and lawn were

beautiful being g canopy o mosaus, relatives young Rev. Hen using th The brid strains o Lohengri

Theaters—Amusements—E

AMBURGER'S MAJESTIC T

This Week Only—Every Afternoon at 2:30

The Mutual Film Corporation Present

Florence Roberts

Supported by SHELLY HULL especially engaged players, in the greatest love story—

Adapted by Elmer Harris. All Seats Reserved.

Next Week, Beg. S

Seat Sale To

William A. Brady (Ltd.,) Presents the Original

A COMEDY OF LOVE, ROMANCE, RIS

READ MONE

BY JAMES MONTGOMER

EVERY WOMAN SHOULD S

OS ANGELES' Newest & Most Be

MOROSCO

Your Neighbor

OROSCO'S BURBANK THEAT

SECOND CROWDED WEEK OF THIS SMASHIN

The Burbank stock company offers for the first tim

"The Girl In Th

YCEUM THEATER—

FOURTH and POSITIVELY LAST CROWDED W

This is your last opportunity to see Rachel Marsh

"The Traffic

AIN STREET, Between 3rd an

HIPPODROME EVERY

And

Are

WESTERN STATES VAUDEVILLE AS

MELBOURNE McDOWELL AND NINE

Three Shows Today at 2:15, 6:

LHAMBRA THEATER—

TODAY! TOMORROW THE MOTION PICT

"IVANHOE"

KING BAGGOT

ALLY'S BROADWAY THEATER

MRS. FISKE

In Her Most Fa of the D'Urberv

THE CAWSTON OSTRICH

Life's Gentler Side—Society, Music, Song and the Dance—The Theaters.

MOVEMENTS IN SOCIETY.

Miss Gertrude Workman,

Who read Cosmo Hamilton's "Blindness of Virtue," before members of the amateur players this afternoon.

...TIFUL home wedding at ... last evening united in ... Miss Naomi Henley ... daughter of Mr. and ... R. Little, and Merlo ..., son of Mr. and Mrs. ..., all of Whittier. The ... occurred at the home of the ... parents on North Washington ... The house and lawn were beautifully decorated, the color scheme being green and white. Under a canopy of smilax and asparagus plumosus, and in the presence of 150 relatives and intimate friends, the young couple plighted their troth. Rev. Henry Edwin McGrew officiated, using the beautiful ring ceremony. The bride and groom entered to the strains of the wedding march from Lohengrin, played on the piano by Miss Bernice Burns. They were preceded by the ring-bearer, little Miss Josephine Maple, and by the matron of honor, Mrs. G. D. Maple, sister of the bride, and attended by Miss Emily Newlin of Los Angeles and Russell Graham. "To a Wild Rose" was played softly during the ceremony.

The bride was attired in a gown of white satin charmeuse, trimmed with point lace and made with a train. The bridal veil was fastened with lily of the valley. After the ceremony light refreshments were served.

Mrs. Little was a student at Whittier College and later at the Marlborough School for Girls, Los Angeles, from which she was graduated. She is a grand-daughter of the late Washington Hadley, Whittier pioneer and prominent business man and philanthropist. She is also a niece of Mrs. Charles Monroe, wife of Judge Monroe of Los Angeles. Mr. Allen is a Whittier man, a graduate of the local High School, and holds a responsible position with a Whittier bank.

A large number of out-of-town guests were present, including many of the bride's school friends.

After a short wedding trip in this State, Mr. and Mrs. Allen will return to Whittier and will be at home to their friends in a cosy home on North Painter avenue.

Amateur Players.

With a beautiful Colonial house at Thirty-first and Hoover streets as the setting, Miss Gertrude Workman, daughter of Mr. and Mrs. W. H. Workman, No. 357 South Boyle avenue, read Cosmo Hamilton "Blindness of Virtue" before members of the Amateur Players yesterday afternoon. During the winter months these readings will be features of the enjoyable programme arranged by members of the society.

The next affair planned will be "The Arrow Maker," by Mary Austin, which will be presented at Wilmington the early part of October. Mrs. James B. Porter and Miss Elizabeth Wood will play the leading roles.

Miss Miller Honored.

Mrs. Randolph Huntington Miner and Miss Daphnae Drake entertained a few friends last evening at the latter's home on South Hoover street with an informal summer dancing party. Miss Phila Miller of Pasadena, who will leave soon for school in the East, was present as special guest.

Have Returned.

Mrs. Stephen V. Childs and children, Ozro and Emelie, of West Adams street, have returned home from Santa Barbara, where they passed the summer.

Balboa Island.

Mr. and Mrs. James A. White and Dr. and Mrs. James Strathard White, with their two children, Emily and Francis White of Pasadena, spent the week-end at their summer home at Balboa Island.

In Pasadena.

Mrs. Horace Winfield Beek has returned to Pasadena after a three months' trip to Chicago. Mr. Beek joined Mrs. Beek in San Francisco, and a leisurely trip home, with stops at Del Monte and Santa Barbara, was enjoyed.

Dinner Party.

Lieut.-Gen. and Mrs. Adna R. Chaffee presided last evening at a dinner party at their home on Magnolia avenue, complimenting their son and daughter, Lieut. and Mrs. Adna R. Chaffee, Jr. The guests included Mrs. John Hastings Howard, Dr. and Mrs. Bertnard Smith, Mr. and Mrs. Harry B. Ainsworth, Mr. and Mrs. Willis Booth, Sayer Macneil, S. S. Armstrong and Will Innes.

At Rex Arms.

Mr. and Mrs. Woods Rayburn Woolwine have returned from Hermosa and are at the Rex Arms.

At Arrowhead.

Angelenos at Arrowhead include Miss V. A. Bender, Mr. and Mrs. Charles Fiske, Mr. and Mrs. R. B. Mills, Miss A. Wickersham and F. C. Bohn.

Into New Home.

Mr. and Mrs. Harry Brown have removed from No. 1959 La Salle street to their new home, No. 1990 West Washington street. Their house guest, Mrs. F. E. Hyde, the mother of Mrs. Brown, left yesterday for her home in Garnett, Kan., after a month passed here.

Humphrey-Watts.

Miss Anna Watts, daughter of Mr. and Mrs. Alfred C. Watts of "Wattica," and Hugh Humphrey of Sacramento, were quietly married Thursday morning in the First M. E. Church of Hollywood. The ceremony was witnessed by the relatives and a few intimate friends, and was performed by Rev. E. P. Ryland. Mr. and Mrs. Humphrey left on the afternoon boat for San Francisco, where they will pass several days before going to their home near Sacramento.

Farewell Party.

As a farewell for her cousin, Miss Adrienne Goodrich, who is leaving for her home in San Francisco after enjoying a month here, Mrs. C. H. Hillerman entertained with a dancing party at her home, No. 1026 Valencia street. Decorations of pink roses and greenery added to the artistic effect of the rooms, and there was delightful music and dancing. Supper was served at 12 o'clock. Guests included Miss Goodrich, Mr. and Mrs. Hillerman, Mr. and Mrs. Charles Parks, Mr. and Mrs. Harry McGarry, Miss Maud Hillerman, Miss Lois Cook, Miss Harriett Shumway, Miss Laura Meade, Miss Myrtle Hobbs, Miss Irma Covington, Miss Glen Thompson, and Messrs. J. Brady, Harry McCoy, Louis B. O'Neil, Arthur Powell, Paul Adams, F. Allen, Harold Hubbell and W. Widaman.

From the North.

Mrs. H. A. Burgess of Sunbury and Tenth streets has returned from an enjoyable trip to San Francisco, where she was the guest of her son, and Sacramento, where she visited her twin sister.

From Illinois.

Miss Martha C. Weaver of Jacksonville, Ill., who has been dean of the Illinois Woman's College for several years, is now associated with the Cumnock School as dean and principal of the academic department.

Del Mar Notes.

Rev. W. G. W. Smith of Altadena is the guest of Mrs. Scripps at her summer cottage.

Among the week-end guests at the Stratford Inn were: Mr. and Mrs. J. Ashton Heap of San Diego, Miss Fielshickner of London, Eng.; Mr. and Mrs. W. F. Carpenter, Lane D. Webber of San Diego, R. W. Allen of Los Angeles, A. J. Crookshank, C. F. Krauss, H. J. Small of Santa Ana and W. R. Millar of Los Angeles.

Mrs. John Buxton, who spent the past week at the Inn, returned to her home in San Diego Sunday.

Recent Dinner.

Mr. and Mrs. W. C. Mage entertained a few of their friends at dinner recently at the Beverly Hills Hotel. Covers were laid for Dr. and Mrs. R. F. Thrapp, Mr. and Mrs. E. J. Curry, Mr. and Mrs. W. B. Burr, Mrs. Strother and Mrs. Eldred.

Vaudeville.

"DESTINY" TRAGIC HIT OF PANTAGES PROGRAMME.

THE complete setting of "Sorority Days," the musical offering from the hand of Menlo Moore at Pantages Theater this week, is in simple black and white. There's not a touch of color anywhere—even the lads and lassies, the grave seniors and the saucy co-eds, have black hair and dark eyes. Their shoes are white, their socks and stockings are black. The college building is dead white with black mortar around the bricks.

Pathetic to relate, the little musical comedy is almost as colorless as its setting. The dialogue is not enlivening, and though the musical numbers are pretty and tuneful, they are not rendered with any infectious enthusiasm. The three girls look mighty nice in the moonlight on the veranda, though, and they and the three boys have agreeable voices.

Comes now a tragic playlet by J. R. Shannon entitled "Destiny," in which William Schilling plays the leading part, ably assisted by Bertram Grassby and Bessie Falsom. "Destiny" is a compressed composite of "The Only Way," "The Lure," "The Traffic" and a dozen other plays written and unwritten dealing with the awful fate of the scarlet woman and the man who falls under the spell of her fatal charms. Power the playlet undoubtedly has, but it is of a meretricious quality, luridly melodramatic and particularly unpleasant. The double tragedy at its conclusion is all-'Destiny" is well done by the three most unforgivable. actors mentioned. Schilling is painfully realistic in his interpretation of the poor degenerate whose soul and body were ruined through lust. Bessie Falsom hardly carries out the idea of the "vampire" of the play, for her charm and beauty bear no suggestions of the noxious. Grassby is fine and manly as the brother of the erring man. The play is remarkably well staged.

Laughter both loud and long accompanies Marshal and Tribble in their exploitation of "The Troubles of Sambo and Dinah." Both these men are colored comedians of much cleverness, and one is delightfully disguised as Dinah, a lady with a certain taste in clothes. Laughter also follows Thomas H. Dalton, editor of the Daffeyville News, a little paper whose aim is the concentration of news. Dalton's quatrains are very funny.

The Nifty Girls are two; they sing and dance, and one of them hides her prettiness under guise of a nifty boy. They are Los Angeles girls and are making a genuine hit.

The Victors—appropriate name—are four beautiful youths in pink tights. They are so perfectly formed, so exactly right in their general color scheme, that they might have stepped out of Nero's circus. The Athenians would have delighed in their prowess and artistic completeness. Being Americans, we say they're all right, and let it go at that. We offer them no laural wreaths after their graceful and difficult athletic stunts. However, we give them hearty plaudits, which perhaps come to exactly the same thing.

Mrs. M. David Lewis,

Who was Rose Young of Los Angeles. Yesterday she married the private secretary of Edwards Davis, the Orpheum star, and leaves today for a tour of the world.

Up and Down Broadway.

ACTOR MAN WEDS HERE.

PRIVATE SECRETARY TO EDWARDS DAVIS TAKES D. A. GIRL.

Two Ocean Park Girls Make Big Hit at Pantages—Ben Dillon and I Swap Ancient History and Up-to-Date Chorus Girls—Ralph Herz Engaged by Morosco.

BY GARDNER BRADFORD.

I believe this is the first time I have led off my column with a wedding announcement, so I don't know whether to say a joyful or a sad event has occurred in our midst.

The chief offenders are M. David Lewis, secretary to Edwards Davis, who has just finished at the Orpheum, and Rose Young, whom many of you may know. Rev. Henry Radowitz officiated and today the couple go East.

They will go direct to Europe, put in a year of travel there and then circle the globe, coming back to Los Angeles via Australia and Frisco. It is interesting to know that Lewis was private secretary to the late William T. Stead on his Hague peace conference tour of United States, and later aide de plume to Herbert Kaufman, editorial writer.

When I took a peek in Pantages yesterday afternoon I was quite unprepared to find two Ocean Park girls on the bill, but there they are, as pretty and as spritely as they make them. They style themselves the Nifty Girls, but their real names are Ethel and Beatrice Teare.

Four years ago they began their stage career with Pop Fisher, went on the road, and this is the first time home since then. They tell me they have a hankering for the briny, and if possible, will cancel here and take a few weeks' vacation.

I was talking to Melbourne McDowell at the Hippodrome yesterday and inadvertantly mentioned Ernie Van Pelt's name, and learned to my surprise that this clever Los Angeles boy, who will be at the Lyceum with Dillon and King, played his first part with McDowell.

I have forgotten the name of the role, but it was in "Fedora," and Ernie's great line was, 'milord, the carriage waits." I suppose if Ernie ever appeared in a revival, he would be called on to cry, "milord, methinks the taximeter is working over time."

And while I am on the subject of Dillon and King, I might mention that jolly Ben Dillon walked in on me this morning and we went back over old times, way to "The Telephone Girl" with Louis Mann and Clara Lipman.

Also, Ben confessed that back in the '80's he played in "Uncle Tom's Cabin" down where Santa Monica is now. I forget now whether he was Simon Legree, Eva or the bloodhound, for right then we switched to the chorus he is going to bring down to the Lyceum.

From what he says, I picture two rows of naughty beauties, one from Frisco and the other from Chicago, each trying to convince the audience that the other half is no class. There is much rivalry between the eastern and western contingents, and the audience gets the benefit of the battle for highest favor.

G. A. Robertson, Coast manager of the Sullivan and Considine houses is in town, and he makes a hit with me because he isn't talking about the new theater which is to be built next week. Honest, I'll never believe there is going to be a bigger, busier, better Empress until I see John W., with mortar and trowel, laying the cornerstone.

Morosco tells me he has engaged Ralph Herz for "The Elixir of Youth." The engagement is for the western company and the role should suit the English comedian to a tee.

Perhaps this "Ready Money" won't be presented here at the Majestic by some company! I just tumbled yesterday that the leading man is none other than Frank Mills, who at one time was leading man for Olga Nethersole.

No Lottie, it wasn't he who had to carry her up the stairs in Sapho. About that time, he was playing leads with Mrs. Pat Campbell. His last big success was as the millionaire, Stafford, in the Chicago run of "Bought and Paid For."

Isabelle Evesrcn, delightful leading woman with Melbourne McDowell at the Hippodrome, is renewing many old acquaintanceships here, made when she was leading lady at the old Belasco. It almost broke her heart when she saw the new name over the door.

I was terribly disappointed yesterday afternoon when I dropped into the Orpheum to see Stella Mayhew's act. Now I don't mean this as a knock, but merely hope it may result in a change for next, or even this week.

In theory it's good comedy for an elephant to act like a kitten, but I noticed that the audience turned thumbs down. The real hit yesterday was the "get-away," a medley of popular songs, and the success of this alone is indicative of the way the wind blows.

Personally, I miss Billy Taylor as the orchestra leader. The piano on stage, a la Burt Green, isn't half so good. The audience expects raggy lilting tunes from Miss Mayhew, just as much as it demands "the gravy just oozin out of it" from McIntyre and Heath.

"The Nifty Girls."

Ethel and Beatrice Teare, now at Pantages, are Ocean Park girls who have made at hit on the circuit. They plan to close their season there and tarry at the beach for a month or so.

Theaters—Amusements—Entertainments.

BURGER'S MAJESTIC THEATER— Broadway, Near Eighth.
This Week Only—Every Afternoon at 2:30 and Every Night at 8:30.
The Mutual Film Corporation Presents the Celebrated Actress,
Supported by SHELLY HULL and 300 specially engaged players, in the world's greatest love story—
SAPHO
Direction Elmer Harris. All Seats Reserved. Now Selling 25 and 50 cents.

Next Week, Beg. Sunday Night
Seat Sale Tomorrow
Popular priced Matinees, Wed. and Sat., 25c to $1.00.
William A. Brady (Ltd.) Presents the Original New York Production,
A COMEDY OF LOVE, ROMANCE, RISK AND THRILLS.
READY MONEY
BY JAMES MONTGOMERY
EVERY WOMAN SHOULD SEE THIS PLAY
The Prince of England saw the play twice and then sent the young Prince of Wales. Nights 50c to $1.50. Pop. Mats. Wednesday and Saturday, 25c to $1.

LOS ANGELES' Newest & Most Beautiful Playhouse—
MOROSCO BROADWAY BET. 7TH & 8TH STS. MATINEES THURS-SAT-SUN.
Between 7th and 8th Streets—Phones, Main 271—Home A8342.
Direction Fee Kits in Tears—One Long Laugh. The Morosco Producing Company
offer for the first time west of Chicago, Elmer Harris's big laugh-
Your Neighbor's Wife"
Prices 25, 50 and 75 cents. First 9 rows $1. Matinees 25, 35 and 50 cents.
Harry Kelker's new play—"THE SURVIVORS." Seats now on sale.

MOROSCO'S BURBANK THEATER— Matinees tomorrow, Saturday & Sunday.
LAST CROWDED WEEK OF THIS SMASHING MUSIC AND FUN HIT.
The Burbank stock company offers for the first time at popular prices, the inter-
The Girl In The Taxi"
Prices 25, 50 and 75 cents. Matinees 25 and 50 cents. Next Week—George M.
Cohan's fun hit—"BROADWAY JONES." Seats now on sale.

ORPHEUM THEATER— Spring Street, Between Second and Third.
Phones—Main 511; Home A1289.
LAST CROWDED WEEK—Popular Matinee Today.
The Traffic" MATINEES TODAY and SATURDAY. 15 to 50 cents. NIGHTS 15 to $1

MAIN STREET, Between 3rd and 4th—
HIPPODROME EVERY SEAT And There Are 3000 10c
WESTERN STATES VAUDEVILLE ASSOCIATION BOOKINGS.
MELBOURNE McDOWELL AND NINE OTHER BIG FEATURES
Three Shows Today at 2:15, 6:30 and 8:45 P.M.

CAMBRA THEATER— Hill, Between 7th and 8th Sts.
Phone F7614.
TOMORROW THE MOTION PICTURE MASTERPIECE
"IVANHOE"
Sir Walter Scott's Immortal Production in four parts, enacted in England by a wonderful
company supporting America's greatest photo-play actor,
KING BAGGOT
Grand, Beautiful, Superb. See it first in Los Angeles' Finest Picture House.
500 SEATS—ANY ONE 5 CENTS.

PLAY'S BROADWAY THEATER— 833 S. BROADWAY
THIS WEEK ONLY
MRS. FISKE In Her Most Famous Play, "Tess of the D'Urbervilles." Five Reels.
Continuous 9 A. M. to 11 P. M. Prices 10—15—20 cents.

THE CAWSTON OSTRICH FARM—
SOUTH PASADENA. See the gigantic ostriches swallow whole oranges. See the ostrich chicks. A most unusual sight. South Pasadena cars on Main street direct to the Farm. Take Pasadena Red Car. Depot at our city store, 123 Broadway. Round trip including

Theaters—Amusements—Entertainments.

SULLIVAN & CONSIDINE VAUDEVILLE— Spring st. Near 4th.
EMPRESS
Theaters—All Over the World
THIS WEEK—ANOTHER BIG BILL OF HITS.
SOME SHOW!
NOTHING BUT MUSIC, GIRLS AND FUN OF THE MILE-A-MINUTE VARIETY.
A BRILLIANT, SUMPTUOUS, MUSICAL SPECTACLE
"THE GIRLS AND THE JOCKEY"
WITH R. N. CORY AND VINCENT ERNE.
A BIG BEAUTY SHOW—12 PEOPLE 12
STUNNING GIRLS—ENTRANCING TUNES—RARE DANCES.
MAE FRANCIS, THE LELANDS, WALKER & TILL, RYAN & LEE, EVANS & VIDOCQ, KEYSTONE COMEDIES
MATINEE EVERY DAY AT 2:30—10—20 AND 30c—2 SHOWS EVERY NIGHT.

PANTAGES—In the Heart of the Shopping District
3 Shows Daily, 2:30—7:10—9:00—10c 20c 30c
William Schilling & Co. Destiny The Man, A Woman & the Other Man
A Wonderful "Eight Feature" Vaudeville Show
PANTAGES -- Pantages -- PANTAGES -- Pantages

BROADWAY, Between 6th and 7th— Phones: Home 10477, Main 971
Orpheum
STANDARD OF VAUDEVILLE. AMERICA'S FINEST THEATER—ABSOLUTELY FIREPROOF. Positively the Coolest Spot in Town.
THE CHEERIEST COMEDIENNE STELLA MAYHEW
With Billie Taylor.
FLANAGAN & EDWARDS, "Off and On." KENNEY, NOBODY & PLATT, Character Comedians. GERTRUDE COHEN, Piano virtuoso. WEILAND, Dextrous Humorist. MAUDE O'DELLE & CO., in "The Goat." THE VANIAS, "The Fisherman's Betrothal." Last week here W. L. ABINGDON & CO., "Honor is Satisfied." Symphony Orchestral Concerts, 2 and 8 p.m.—World's News in Motion Views. Every night at 8, 10, 25, 50, 75c; Boxes $1; Matinee at 2 DAILY, 10, 25, 50c; Boxes 75c.

THE AUDITORIUM— "THEATER BEAUTIFUL." L. E. BEHYMER, MANAGER
Week of September 29 MRS. SCOTT
In Maeterlinck's Mary Magdalene and Soderman's Magda
With a select company of Professional Players direct from her success at the Tivoli opera house, San Francisco. Prices—Evenings, 25c, 50c, 75c, $1, $1.50 and $2.
Special Popular Priced Matinees Wed. and Sat. Seat Sale Thursday.

WOODLEY THEATER— 838 Bdwy. Bet. 8th & 9th
THIS BEAUTIFUL MODERN THEATER
WITH ITS
MAMMOTH PIPE ORGAN
AND MANY OTHER EXCLUSIVE FEATURES
IS NEARING COMPLETION.
Watch for the Grand Opening announcement this week in The Times.
This Opening will be one of the attractions of Fashion Show Week.

MASON OPERA HOUSE— CHARLES FROHMAN, KLAW & ERLANGER, Lessees. W. T. WYATT, Manager.
BROADWAY, BET. 1st and 2nd.
LAST WEEK, MATINEE TODAY AND SATURDAY.
"Quo Vadis"
Go While You May to See World's Greatest Photo Play.
Nights at 8:30; Matinees at 2:30. Prices 25c and 50c. All reserved and selling.
Next Week—Balkan War, Panama, etc., in Kinemacolor.

WASHINGTON PARK Ball Grounds— Washington and Grand Ave.
LOS ANGELES vs. SACRAMENTO
Sept. 23, 24, 25, 26, 27, 28, 2:45 P.M. AT VENICE, Sept. 28th, 10:30 A.M.
Take Pacific Electric cars to Entrance.

MOZART THEATER— Grand Ave. Near 7th
New "TRAVEL PICTURES" New
Continuous 1 to 5, 7 to 11. Prices: Matinee 10c; Evenings 10c and 15c.

CLUNE'S Broadway
"Our Wives" Sept. 22 Sept. 23 Sept. 24
A Corking Comedy.
Clune's Fifth Street
"Saved By the Enemy"
Civil War Drama de Luxe.

Cities and Towns South of Tehachepi's Top—Los Angeles County New

Pasadena.

MASON HEARING TO BE PRIVATE.

Presbytery at Pasadena to Avoid Publicity.

Board of Education Strikes Another Bad Snag.

Realty Board Declares Fondness for Bargain Signs.

[BY DIRECT WIRE TO THE TIMES.]

PASADENA, Sept. 24.—[Exclusive Dispatch.] Though Dr. O. H. L. Mason, the Long Beach pastor, against whom sensational charges were brought by his church, was exonerated by the commission before which he was tried, he may have to face another hearing before the Los Angeles Presbytery, the annual meeting of which opened at the Pasadena Presbyterian Church last night.

The members of the Presbytery are decidedly not all of one mind concerning the way in which the commission handled the case and it was noised last night that an appeal to the Synod is about to be filed. Whatever is done, the Presbytery has made careful provision to avoid publicity by calling an executive session, to be held tomorrow morning. The matter is to be considered then. There is a wide difference of opinion among those attending as to what the results to be arrived at will be. There is a possibility of a retrial before the Presbytery.

Dr. Mason attended the session last night, but he made no remarks, nor was he questioned. The meeting opened at 7:30 o'clock in the evening with an attendance of about 150. Most of the time was given to the annual sermon of the retiring moderator, Dr. H. H. Fisher of Los Angeles. Dr. William Beal Gantz, pastor of the Highland Park Presbyterian Church, was elected as his successor.

This morning devotional exercises will be held at the same place and later the members of the Presbytery will go for an automobile ride about the city and to Occidental College, where they will be present at the opening of the quarter-centennial year of that institution. In the afternoon there will be a session, after which all will attend the funeral of Rev. T. Cummings Beattie, former assistant pastor of the Pasadena Presbyterian Church, who died last Monday. There will be an evening session today and afternoon and evening sessions tomorrow.

HAVING HARD LUCK.

The Pasadena Board of Education is having hard luck since it was the suit against the city, first in the Superior Court, then in the Supreme Court, and facing a $50,000 deficit, it has now come into a clash with the municipal authorities over what improvements shall be made on the Polytechnic High School, since the new building come under the inspection of the City Building Inspector.

"Let the City Commissioners close the schools if they want to," said Frank May, one of the members of the board, at a special meeting yesterday afternoon. "They are asking us to do things that are not necessary and that we cannot possibly do with the funds at our command."

The matter came up on the reading of a letter from City Commissioner Allen requesting that improvements be made in the plumbing of the school. It was agreed that May and other members of the board shall accompany City Plumbing Inspector Shaver to the school today and make an inspection.

SIGNS TO STAY.

As the result of a discussion at the regular September meeting, held at the Hotel Maryland last Monday night, the Pasadena Realty Board has determined, after all, not to declare itself in favor of abolishing the "For Sale" signs on vacant property in the city, which have been the targets for attacks of different civic organizations. A short time ago the Realty Board practically announced that it would lend its aid to bringing about a removal of the signs to which objection is made, rather than to balk the plan.

However, considerable objection was made to such a course by some members of the organization, and as there could not be a unanimous action, it was decided not to take any action.

Since the meeting there have been hints noised about that the matter is not yet at an end and that when Hallowe'en eve comes along there will be other than small boys out after the signs.

CITY BRIEFS.

Mr. and Mrs. Walter Raymond returned home yesterday from Santa Monica, where they passed the summer. The owner of the Hotel Raymond said that prospects are bright for a good and early tourist season here this winter. The Raymond will open December 18. The Hotel Green guests, too, are also engaging rooms unusually early this year.

Although the Knights of the Rose Tournament will not as a body attend the Portola Festival at San Francisco next month, announcement was made yesterday that a large delegation of the organization will attend and that a special car will probably be attached to the train to accommodate them and other Pasadenans who may desire to accompany them.

The dates have been fixed for this winter's polo tournament in Pasadena. It will be played February 15 to 22 at Tournament Park and on the Midwick Club grounds.

Hotel Vista del Arroyo, Pasadena. —[Advertisement.

PROFIT IN OLD CANS.

BRECKENRIDGE (Colo.) Sept. 23.—[By A. P. Night Wire.] An old coffee can containing $1800 in gold nuggets was found by workmen here today engaged in moving an old building.

FIFTH UNIDENTIFIED BODY.

Santa Monica Police Believe That Passengers on Passing Vessels Are Slain and Thrown Overboard.

SANTA MONICA, Sept. 23.—The fifth unidentified body to come ashore on Santa Monica Bay this summer was discovered by W. D. Plant, in the surf at the foot of Michigan avenue, at 7 o'clock this morning. It was that of a man about 50 years of age, weight about 185 pounds, partly dressed. Undertaker Todd estimates that the body has been in the ocean ten days. This is the second unidentified body now held by Todd, the other being that of a middle-aged man found dead at the foot of Center street five days ago.

Following is a description of the man found drowned, and of the clothes he wore: Dark brown hair, streaked with gray; sandy mustache, bushy eyebrows, one tooth filled with gold, upper incisor, right side; great toe of right foot has been broken, light union suit, mark of Piqua Hosiery Company, Piqua, O.; blue gingham shirt, "R. & M." make, laundry mark on both, "505;" purple tie, No. 7 black Vici kid shoes, bought at Norton's, Los Angeles; Turkish Mosaic stick pin, oval shaped.

Partly clothed bodies found ashore here after having been in the water several days lend color to the theory that they were victims of robbers while passengers on some of the steamships plying up and down the Coast, undoubtedly at night, while they slept.

SMITH WILL BUILD.

Joseph F. Smith, president of the Mormon church, has taken out a permit for the erection of a $7500 beach residence at the corner of Twenty-first street and Brentwood terrace. Yesterday a local contractor commenced breaking ground for the house, which is to be of the California bungalow style, with white roof, with a wide overhang. It is to contain ten rooms, finished in mahogany and white enamel. For a number of years Smith and his three attractive daughters have been spending their summers here, usually in Ocean Park. Smith, it is understood, will maintain his residence at Salt Lake, making this his summer home.

NEWS BRIEFS.

While at the switchboard of the United States long distance telephone yesterday Miss Elsie Bryant, who lives at No. 434 South Sixth street, Sawtelle, waited for a certain call which would be her last. It came before noon, and Miss Bryant, laying down her headpiece, quietly informed the manager that she was to be married to Percy Arnold of Palms, and would like to be excused from further work. Later the couple were united by a Sawtelle clergyman, and departed on a tour. They will live in Sawtelle.

Mrs. C. M. Place is inclined to attribute to the prank of an imaginative but harmless youth a note found on her doorstep, which read as follows: "I am writing this to inform you that there is a much-wanted man, and whose likeness is to be found in nearly every rogues' gallery in the country.

The prisoner is docketed as Emile Le Blanc, he having presented a check for $59.50 to the Eighth-street store yesterday afternoon made payable to such person and bearing a signature purporting to be that of the Pyramid Fruit and Produce Company of Los Angeles.

Le Blanc presented the check in payment for a $15 suit of clothes, accepting $25 in change and a due bill for the balance. The readiness with which the due bill was accepted aroused suspicion, the police were notified, and the check artist captured by Los Angeles officers at the Seventh-street station of the Salt Lake.

CARTOONIST ARRIVES.

"Bud" Fisher, the well-known cartoonist, visited Riverside today with a view to getting impressions that will have to do with his decision in the matter of getting hold of a winter residence somewhere in the orange belt. While not ready to say that he was on the market for such a place, Fisher admitted that he was getting pointers, and that this part of the Southland looked very good to him and Mrs. "Bud," who accompanied him.

CITY SANS JUSTICE.

The sudden death of Holton Webb has left the city without a justice of the peace, in view of the fact that the city's only other judicial officer in this class is out of the city and will not be able to return for several days. It was necessary today for Dist.-Atty. Evans to send a case to Corona. The Board of Supervisors will probably fill the vacancy caused by the death of Justice Webb at tomorrow's meeting.

BOTH SIDES LOSE.

VISALIA, Sept. 23. — [Exclusive Dispatch.] A defeat for both sides was the peculiar outcome of the case of the Pacific Light and Power Corporation against J. B. Agnew and wife, in which the jury this afternoon returned a verdict awarding $1500 as damages to the defendants. It is understood that the company offered to make a settlement on a basis of $200 a tower. There being eight towers the damages awarded fall short of this amount, and Agnew has been to the expense of about $1000 in the case. On the other hand the power company is required to pay practically as much for the privilege of crossing the land as was offered, and has been put to tremendous expense in fighting the case, to say nothing of the inconvenience due to delay.

Riverside.

NOTED DIPLOMAT IS HONORED.

SPANISH MINISTER IS ENTERTAINED AT RIVERSIDE.

Robert L. Henry, Chairman of Rules in the House, Is One of the Party at Reception—After Visit to San Diego Los Angeles Will Be Objective Point.

RIVERSIDE, Sept. 23.—This city had the distinction this evening of entertaining the Spanish Minister to the United States, Senor Don Juan Riano y Gayangos, and Robert L. Henry, chairman of rules in the House of Representatives.

An informal reception was held in honor of the visitors in the cloister of the Glenwood Mission Inn, Mayor Peters, representing the city in an official capacity, and other prominent citizens being presented to the Minister.

Senor Gayangos and party will leave tomorrow morning for San Diego for a three days' stay, after which they will proceed to Los Angeles. The Minister is the special representative of the King of Spain to the unveiling of the Junipero Serra cross on the site of the first American encampment of the Spanish padres, on the heights near the old town of San Diego. Congressman Henry is representing the President.

Col. D. C. Collier of San Diego is the special escort of the distinguished visitors.

IMPORTANT CAPTURE.

Sheriff Wilson brought back from Los Angeles this evening a man whose appearance leads the officers to believe that he is a much-wanted man, and whose likeness is to be found in nearly every rogues' gallery in the country.

The prisoner is docketed as Emile Le Blanc, he having presented a check for $59.50 to the Eighth-street store yesterday afternoon made payable to such person and bearing a signature purporting to be that of the Pyramid Fruit and Produce Company of Los Angeles.

Le Blanc presented the check in payment for a $15 suit of clothes, accepting $25 in change and a due bill for the balance. The readiness with which the due bill was accepted aroused suspicion, the police were notified, and the check artist captured by Los Angeles officers at the Seventh-street station of the Salt Lake.

CARTOONIST ARRIVES.

"Bud" Fisher, the well-known cartoonist, visited Riverside today with a view to getting impressions that will have to do with his decision in the matter of getting hold of a winter residence somewhere in the orange belt. While not ready to say that he was on the market for such a place, Fisher admitted that he was getting pointers, and that this part of the Southland looked very good to him and Mrs. "Bud," who accompanied him.

CITY SANS JUSTICE.

The sudden death of Holton Webb has left the city without a justice of the peace, in view of the fact that the city's only other judicial officer in this class is out of the city and will not be able to return for several days. It was necessary today for Dist.-Atty. Evans to send a case to Corona. The Board of Supervisors will probably fill the vacancy caused by the death of Justice Webb at tomorrow's meeting.

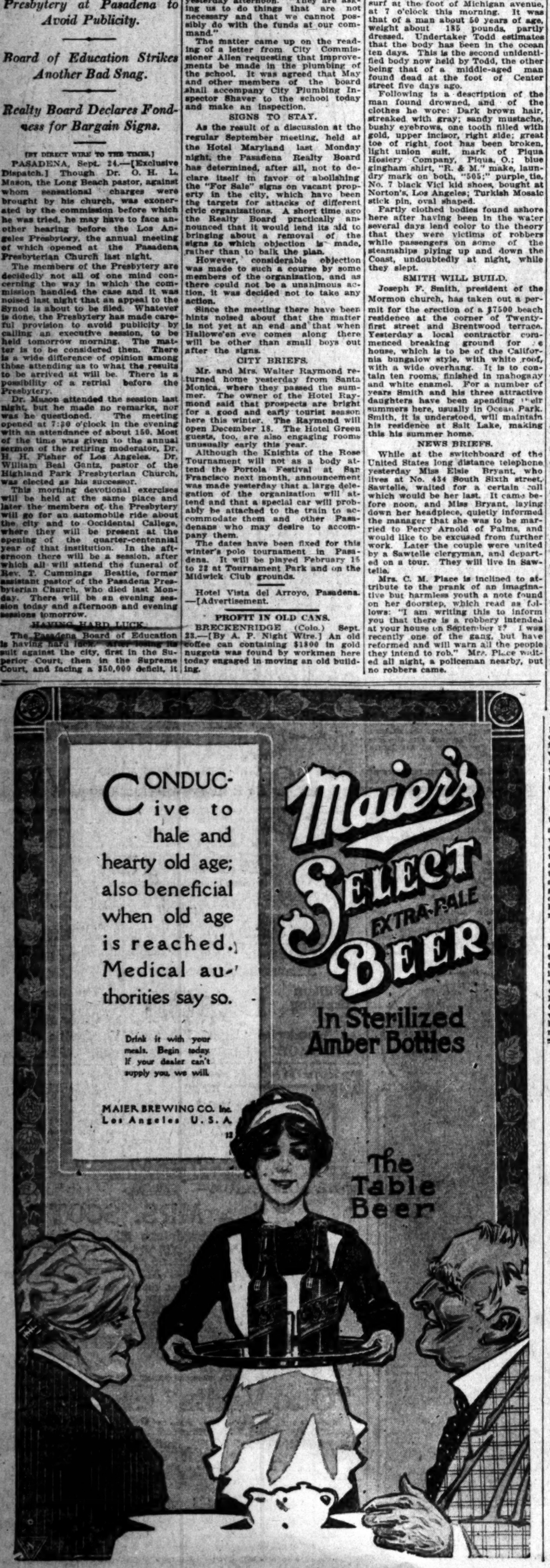

Dont make the mistake of thinking you cant be fitted in ready clothes It is sometimes quite a costly mistake; you'll pay a good deal more to have your clothes made-to-measure than for equal quality, ready; and you can get just as good a fit in ready clothes as a custom tailor can give you.

There's an easy way to prove it; because fit is something you can see for yourself. Go to some good clothier where our clothes are sold; ask to see a suit or overcoat at $25; make some comparison of style, material, tailoring, with the made-to-measure suit or overcoat at $40. If it doesn't fit, don't buy it.

You'll find suits and overcoats of ours at $18 and $20 and up to $50.

Hart Schaffner & Marx Good Clothes Makers

San Bernardino.

BATTLE WITH A CRAZY MAN.

San Bernardino Police Engage in Desperate Combat.

Keen Interest in the Postoffice Fight Manifested.

Movement Started to Secure Lower Lighting Rates.

SAN BERNARDINO, Sept. 23.—With their lives as the stake Policemen V. B. Hogue and R. Melendez battled desperately this morning with Martin Katich, an insane man who had been caught attempting to enter a residence.

The officers were just entering the Central Police Station when Katich suddenly turned and felled Melendez at one blow, knocking him out. He then, quick as a flash, attacked Hogue, who was, however partially prepared for him. He struck the officer a stinging blow in the mouth just as the officer drew his pistol and fired in the air to attract help.

Then ensued a deperate fight for fully a minute between the insane man and Hogue, the former having the man by the throat and the latter trying to beat him off with the pistol. He could have shot the man but did not wish to do so if there was any hope for help.

Members of the fire department and passers-by heard the shot, and rushed to the officer's relief. Hogue has his front teeth all knocked out and is badly bruised. He will be laid up for some time.

Katich was removed to the insane ward at the County Hospital and it required the combined efforts of six attendants to place him in a cell, fighting every inch. Little is known of the man. He just served a term in the County Jail for vagrancy and was released yesterday morning.

Officer Melendez was not seriously hurt, recovering from the knockout in a short time.

POSTOFFICE CONTEST.

Local interest is becoming keen in the postoffice contest between Ernest Martin and T. W. Duckworth, the latter having the Caminetti influence back of him, while Martin has the support of the Congressional delegation and is said to have the backing of Secretary of the Interior Franklin K. Lane, who it is alleged may take a hand in the fight before it is finished.

Duckworth is not in the city. His office gives it out that he has gone to San Francisco, but other information is to the effect that he took a train for Washington. So far as can be learned, however, he did not purchase a ticket in either San Bernardino or Colton, thinking perhaps to cover up his movements until he arrived at the national capital.

Martin has been in the East for the past two weeks, supposed to be visiting his father in Indiana. It is believed here he will be in Washington when Duckworth arrives there, and there may be some interesting developments when that time comes.

Duckworth received the indorsement of the Democratic county central Committee, but Martin has the backing of Congressman Kettner, having been his right-hand man in this county in the campaign of last year. In postoffice appointments in this county, Kettner has already ignored the recommendation of the county committee in the cases of the Colton and Upland offices.

BUILDING HIGHWAY.

The grading camp of the contractors for the first six miles of the State highway directly west from this city on the Foothill boulevard was established today just west of the city limits, a large crew of men, teams and graders being on the ground. The work will be actively commenced at once.

The balance of the road all the way from near Fontana through Upland to join with the Los Angeles county boulevard will also be under construction by November, it is authoritatively announced.

The Supervisors have called for bids on five bridges and concrete culverts on the State highway west of the city, the bids to be in soon. This includes all bridges except the large one over Lytle Creek, just west of the city, which will also be rebuilt.

WANT LOWER RATES.

A movement has been undertaken by the City Council to secure lower electric light rates for the city, the base rate of which is now 9 cents and a minimum of $1 a month. An effort will be made to secure a minimum of 50 cents per month, also a lower base rate for residence use. If concessions cannot be secured through conferences with the electric companies, evidence will be gathered through experts to take the matter into the court after a rate considered fair, is fixed.

PAID UNDER PROTEST.

The Home Telephone Company franchise tax, amounting to $699.82, is to be contested in the courts unless the company at once pays up without protest. The company sent a check to the city for the amount, marked "Paid under protest." As the payment is several months overdue, the Council refused the check unless the interest is paid together with the principal sum without protest. The company claims an exemption of the tax under the State tax Amendment No. 1, while the city claims the franchise was granted before the amendment was adopted and is therefore binding.

ROAD BUILDING.

Bids have been asked for on the construction of the Hill Creek mountain road from the mouth of the canyon as far as Barton Flats, by the Supervisors. The sum of close to $40,000 is provided for in the tax levy for this first section of this road, which eventually will reach to Bear Valley. The survey has just been completed. When completed into Bear Valley it will form the last link in the great scenic mountain drive in California, starting from San Bernardino city through Waterman Canyon and the mountain resorts, along the crest to Bear Valley and then back into the valley by Mill Creek.

MERCHANTS' PICNIC PROPOSED.

Pomona Business Men Will Gather at Ganesha Park Thursday Evening for Unconventional Celebration.

POMONA, Sept. 23.—Arrangements are being made by the Entertainment Committee of the local Chamber of Commerce for a "merchants' picnic" to be held at Ganesha Park on Thursday evening. The affair is entirely informal and all of the local merchants have been asked to participate. There will be no set programme of speeches, but it will be a "get together" time and there will be general discussion of the plans for the proposed "Pomona Day" to be held during the fall when all of the merchants will offer special bargains in different lines of goods and the people of Pomona Valley and surrounding localities will be invited here for a good time with a special programme of entertainment arranged.

NEWS BRIEFS.

Capt. Homer Duffy of Co. D, N.G.C., has decided that the play, "The Crisis," for the benefit of the local military organization, will be given at the Fraternal Aid Theater on two evenings early in November. The cast for the production has been selected and includes some of the best amateurs in the city. Miss Anne Lockerby Scott, who has appeared successfully both in professional and amateur dramatics, will have the prominent feminine role.

The funeral of the late Theron S. Talmage, who died at his home on East Kingsley avenue here at the age of 80 years, was held at the First Presbyterian Church this afternoon at 2:30 o'clock, Rev. T. T. Creswell officiating. Interment was in Pomona cemetery. Mr. Talmage had resided here for twenty years and was a consistent member of the Presbyterian church.

Funeral services over the remains of the late Mrs. Lucinda E. Law, who died at the home of her son, J. B. Law, were held this forenoon at the Hanson funeral chapel on East Second street, Rev. W. R. Harper of the First Baptist Church, of which the deceased was a member, officiating. The deceased was 61 years old and was a native of Kentucky.

Following the ceasing of the hot weather of last week here, the public schools have resumed sessions on the regular schedule. During last week the high, grade and kindergarten schools closed at noon for the day on account of the excessive heat.

When you want a fine dinner and perfect service go to the Casino Cafe, Redondo Beach.—[Advertisement.

Fine Faith.

VENETIAN BELIEVES A PRAYER SAVED HIS LIFE.

VENICE, Sept. 23.—Yale Fair, an electrician who lives at No. 1322 Electric boulevard, and who is employed on the septic tank, is firmly convinced of the power of prayer. Lying in bed, his arms bandaged, he told the story tonight of having said the Lord's Prayer in the space of ten seconds. For that space of time he hung suspended over the twenty-horse-power pump at the septic tank, his clothes caught in a belt pulley overhead. The belt finally slipped off and he was saved. His father, W. H. Fair, who is superintendent of the place, found him in a faint a few moments later, bruised but alive.

Fair does not know just how his clothing became entangled in the belting. He was whirled twenty feet into the air, his clothing wound tightly around the pulley, the machinery making 900 revolutions per minute.

Ten seconds he hung there, he thinks. In that ten seconds he said the words of the Lord's Prayer, for he saw the grinding and whirring pump machinery below him, the whirling pulleys above. He now remembers distinctly the words of the prayer, but not how he came to be miraculously saved, when the belt fell off, throwing him five feet to one side and outside the machinery.

Banning.

DOG TAX IMPOSED AND A NEW MEAT MARKET OPENS.

BANNING, Sept. 23.—Banning, the youngest incorporated city in the proud empire of Riverside county, has an ordinance requiring owners of dogs to pay a tax on dogs. The new order of things created a stir in the Mexican camp, and among many other dog owners who had not been accustomed to paying out coin of the realm for the privilege of keeping a dog.

The Mexicans for the most part disposed of their dogs of all shapes, colors and sizes to the highest bidder, or exchanged them for burros and other useless things. One swarthy subject of Huerta found that keeping dogs and paying a tax therefor was a hardship that shot his bank account full of holes, and in order to properly balance things he started a meat market and sold sausages and other things to his hungry country people. The new meat market had been operated several days before the city authorities were apprised of the fact, and it was found that the proprietor thereof had failed to take out a city license as required by the occupation tax law.

The police force of the city therefore swooped down upon the house of sausages one evening when the southern sun tinted the lofty crest of Mt. Grayback, and gathered the meat man into the meshes of the law. He was only extricated by paying a fine and taking out a license to continue in business. It is a singular fact that the supply of dogs in the Mexican district is rapidly diminishing since the dog tax became effective.

Long Beach.

PRIVATE PIERS NOW PROPOS

Long Beach Election Starts New Movement.

Veterans Want Place Minus the

Methodist Conference Meet and Hear

LONG BEACH, Sept. 23. Campbell, the Bakersfield who has just received a a pier at the foot of Ch encouraged by the defeat proposed municipal horse submitted to the Council tion for a pier between Chestnut Way, extending the ocean and covering width, about 296 feet. poses in return for the deed to the city twenty-the south walk, now owned Strand Company, and an option, and also to permanent high-tide line, now in controversy between and the Strand Company.

The acceptance of the on appeal in the Supreme the pier, which is to be to allow an extension of ther south into the ocean proposes to build a theater a racing coaster, water motion-picture house, ion, boxball alleys, cafeteria, band stand concessions, with no

A permanent band is to for daily concerts. Campbell tion to his deed of a will pay the city annually of the gross receipts. matter that the city will in licenses annually and Estimating the 2 per cent this would give the city income from this property $12,000. Mr. Campbell sociates propose to own not only the pier, but the and attractions on it, represent an investment of

VETERANS WANT

The defeat of the auditorium having deprived them of hall in the new structure Army veterans and their will this week take the towards securing a building own. The Woman's Relief a ten-acre ranch between and Owensmouth, and placed in escrow pending a bungalow property is at the corner of Seventh street. Later swapped for a vacant on which will be constructed est-sized hall, the estimated which is $5000.

Funds for this purpose raised by a campaign among erously-inclined citizens of The societies now occupy the third floor of the City Bank building, but the of stairs is proving too tax on the declining veterans, hence the effort quarters of their own on floor.

NEWS BRIEFS.

The Union Veterans' comprised of members of the odist conference who are the Civil War, will be the ing the conference here the local G.A.R. and W old-fashioned, home-cooked dinner. This will occur day, the opening day, and urday following they will honor at a patriotic Forum.

Mrs. G. W. Grasse, general secretary of the Alliance, who was injured wreck at Everett, Wash., message today stating that is injured painfully, but riously, the worst being on his arms, and that he able to return home in a of the first of the week.

According to services today, the charges against L. Mason will be presented Angeles presbytery Thursday at 10 o'clock. Friends of today made tentative advances opponents to drop the case vided Dr. Mason agreed to connection with the charges further fight on October 1, he told that the matter is now the hands of the local church rests with the presbytery.

When the Southern California odist Conference meets in Long Beach, Bishop Hughes ceive the unanimous request three churches of this city, Grace and Central, as asking turn for another year of tors. Dr. Henry Ramer, Moore and W. W. Colmer, quarterly conferences of each last week took unanimous the matter.

Miss Nellie Campbell, Southern California as the Chip Queen," today reported police the disappearance of Howe, a 16-year-old girl been in her employ. Miss also Miss Campbell's secret of her money, which from customers. He disappeared terday afternoon after being the bank with the money.

BOOSTERS ORGANIZE.

Ocean Park Men Lay Aside Differences and Combine for the Resort.

OCEAN PARK, Sept. ing all past disagreements fluential men of Ocean Park ten together and formed association called the Progressive Association. is not of the Roderick and but is non-political and of all religious faith in ing of Ocean Park.

P. J. Dudley was chosen at the temporary meeting and C. W. McLeod was mittee composed of Fred J. Vawter, Jr., and G. chosen to nominate officers elected tomorrow night. meeting will be held. a board of directors seven men. The proposed the Ocean Park Improvement station of Santa Monica the ire of the people of and to fight this charge of the first moves of the tation. To keep the perity of Ocean Park up building up of the five spaces in the business planks in the amusement

Long Beach.

PRIVATE PIERS NOW PROPOS

Long Beach Election Starts New Movement.

Veterans Want Place Minus the

Methodist Conference Meet and Hear

LONG BEACH, Sept. Campbell, the Bakersfield who has just received a a pier at the foot of Ch encouraged by the defeat proposed municipal horse submitted to the Council tion for a pier between Chestnut Way, extending the ocean and covering width, about 296 feet. poses in return for the deed to the city twenty-the south walk, now owned Strand Company, and an option, and also to permanent high-tide line, now in controversy between and the Strand Company.

The acceptance of the on appeal in the Supreme the pier, which is to be to allow an extension of ther south into the ocean proposes to build a theater a racing coaster, water motion-picture house, ion, boxball alleys, cafeteria, band stand concessions, with no

A permanent band is to for daily concerts. Campbell tion to his deed of a will pay the city annually of the gross receipts. matter that the city will in licenses annually and Estimating the 2 per cent this would give the city income from this property $12,000. Mr. Campbell sociates propose to own not only the pier, but the and attractions on it, represent an investment of

VETERANS WANT

The defeat of the auditorium having deprived them of hall in the new structure Army veterans and their will this week take the towards securing a building own. The Woman's Relief a ten-acre ranch between and Owensmouth, and placed in escrow pending a bungalow property is at the corner of Seventh street. Later swapped for a vacant on which will be constructed est-sized hall, the estimated which is $5000.

Funds for this purpose raised by a campaign among erously-inclined citizens of The societies now occupy the third floor of the City Bank building, but the of stairs is proving too tax on the declining veterans, hence the effort quarters of their own on floor.

NEWS BRIEFS.

The Union Veterans' comprised of members of the odist conference who are the Civil War, will be the ing the conference here the local G.A.R. and W old-fashioned, home-cooked dinner. This will occur day, the opening day, and urday following they will honor at a patriotic Forum.

Mrs. G. W. Grasse, general secretary of the Alliance, who was injured wreck at Everett, Wash., message today stating that is injured painfully, but riously, the worst being on his arms, and that he able to return home in a of the first of the week.

According to services today, the charges against L. Mason will be presented Angeles presbytery Thursday at 10 o'clock. Friends of today made tentative advances opponents to drop the case vided Dr. Mason agreed to connection with the charges further fight on October 1, he told that the matter is now the hands of the local church rests with the presbytery.

When the Southern California odist Conference meets in Long Beach, Bishop Hughes ceive the unanimous request three churches of this city, Grace and Central, as asking turn for another year of tors. Dr. Henry Ramer, Moore and W. W. Colmer, quarterly conferences of each last week took unanimous the matter.

Miss Nellie Campbell, Southern California as the Chip Queen," today reported police the disappearance of Howe, a 16-year-old girl been in her employ. Miss also Miss Campbell's secret of her money, which from customers. He disappeared terday afternoon after being the bank with the money.

BOOSTERS ORGANIZE.

Ocean Park Men Lay Aside Differences and Combine for the Resort.

OCEAN PARK, Sept. ing all past disagreements fluential men of Ocean Park ten together and formed association called the Progressive Association. is not of the Roderick and but is non-political and of all religious faith in ing of Ocean Park.

P. J. Dudley was chosen at the temporary meeting and C. W. McLeod was mittee composed of Fred J. Vawter, Jr., and G. chosen to nominate officers elected tomorrow night. meeting will be held. a board of directors seven men. The proposed the Ocean Park Improvement station of Santa Monica the ire of the people of and to fight this charge of the first moves of the tation. To keep the perity of Ocean Park up building up of the five spaces in the business planks in the amusement

WEDNESDAY MORN

Happenin

Emergency.

SEND SOLDIERS TO FIGHT FIRE

Seventeen Farmhouses Destroyed at Napa.

Force of Six Hundred at Work in District.

Blaze at Santa Cruz Well Under Control.

[BY A. P. NIGHT WIRE TO THE TIMES.]

NAPA (Cal.) Sept. 23.—Seventeen farmhouses were destroyed today by a forest and field fire, which swept through Foss, Capell and Gordon canyons east of this city. A force of 600 men is fighting the flames tonight and the district already swept includes much orchard and pasture land. The fire covered by the fire is eight miles in length and five miles wide.

The driving wind that sprung up today urged the flames forward at a swift pace and it took heroic efforts to save many buildings. The Napa soda springs and Wilson's Inn were among the structures threatened. The springs' buildings are surrounded by fire tonight.

Word from Sacramento today ordered out the National Guard Company here and the troops are at work tonight in Wild Horse Valley, 7 miles east of the city.

The total losses to ranch houses, crops and other property during the day amounted to about $95,000.

H. W. Murry and Mr. and Mrs. E. M. Anderson had narrow escapes from death in the fire which destroyed their home. They were awakened by the roar of the flames.

LINCOLN SAVED FROM FIRE.

HIGH SCHOOL BOYS BATTLE.

[BY A. P. NIGHT WIRE TO THE TIMES.]

LINCOLN (Cal.) Sept. 23.—Lincoln apparently has been saved from the forest fire which has raged near here since Sunday. Tonight the blaze is most dangerous six miles east of here and moving farther away. The High School students turned out with the fire-fighters today and battled the flames. A fire to the west of here which has destroyed several barns and two farm houses, is said to be under control. Sixteen square miles have been burned over.

NEWCASTLE IN DANGER.

FLAMES MOVE ON TOWN.

[BY A. P. NIGHT WIRE TO THE TIMES.]

NEWCASTLE (Cal.) Sept. 23.—There is grave danger tonight that by morning this little town will be razed by a forest fire, which is moving rapidly and relentlessly toward here. The fire at 10 p.m. was one mile distant and was fanned by a strong breeze from the west. Every available man is fighting against the advance of the flames and help has been asked of near-by towns. Ophir, a short distance from here, is in even more danger than Newcastle. Several ranch houses five miles from here, on the road to Ophir, have been burned. It has been difficult to communicate with Ophir, but the situation there is said to be grave.

AUBURN FIGHTS FIRES.

OUTLOOK MORE ENCOURAGING.

[BY A. P. NIGHT WIRE TO THE TIMES.]

AUBURN (Cal.) Sept. 23.—Auburn spent a terrible day fighting forest fires, but the outlook is encouraging tonight, unless the wind freshens. A section twelve miles long and six miles wide has been burned over. Very little timber was destroyed. Several ranchers have seen their homesteads go up in flames.

LIEU LAND CASE ENDED.

State Controller Writes a Check That Obviates the Necessity of Further Junketing to Washington.

[BY A. P. NIGHT WIRE TO THE TIMES.]

SACRAMENTO, Sept. 23.—One phase of the lieu land controversy between the State and Federal government was settled today when State Controller Chambers made out a warrant for $23,140.74 in favor of the Interior Department in payment for 18,512.59 acres of land which the State obtained in excess of that to which it was entitled.

Surveyor-General Kingsbury and Atty.-Gen. Webb have made several trips to Washington to settle the matter and the payment of the money is the carrying out of the agreement entered into by these officials with the Interior Department.

STANFORD GRADUATE WEDS.

WELL KNOWN IN CALIFORNIA.

[BY DIRECT WIRE TO THE TIMES.]

PORTLAND (Or.) Sept. 23.—[Exclusive Dispatch.] Miss Alda Broughton, daughter of Mr. and Mrs. George Broughton, and Samuel Hatch Pierce, a graduate of Stanford University, were married here tonight in the Hassalo Congregational Church by the Rev. Luther R. Dyott. Miss Broughton has been one of the most entertained bride's-elect of the autumn season. Mr. Pierce is the son of Mrs. G. H. Pierce and a brother to Miss Gertrude Pierce, well-known in California, where they often have passed the winters. He is a member of the Delta Chi frat.

Sacramento's Population Increased.

SACRAMENTO, Sept. 23.—[By A. P. Day Wire.] The State Reclamation Board announced the appointment this morning of Charles H. Cat[illegible], a lawyer of San Francisco, to be attorney for the board. The salary is $400 per month. Catman will move to Sacramento.

Escapes the Hangman's Noose.

SACRAMENTO, Sept. 23.—[By A. P. Night Wire.] After lying seven years in the death cell of San Quentin evading the hangman's noose through the destruction of court records by the San Francisco fire, August Gaber today had his sentence to death for the murder of his wife commuted to life imprisonment by the Governor.

Shingle Plant in Ruins.

PORTLAND (Or.) Sept. 23.—[By A. P. Night Wire.] Fire destroyed the plant of the Southwest Manufacturing Company, a shingle and a cedar siding mill at Raymond, Wash., with a large amount of shingles and lumber ready for shipment. The loss is reported at $150,000, half covered by insurance. The fire started at 2:45 o'clock this morning, and its origin is unknown. The ship yards near by were saved.

Happenings on the Pacific Slope.

Emergency.

SEND SOLDIERS TO FIGHT FIRES.

Seventeen Farmhouses Are Destroyed at Napa.

Force of Six Hundred Men at Work in District.

Blaze at Santa Cruz Is Now Well Under Control.

[BY A. P. NIGHT WIRE TO THE TIMES.]

NAPA (Cal.) Sept. 23.—Seventeen farmhouses were destroyed today by a forest and field fire, which swept through Foss, Capell and Gordon canyons east of this city. A force of 600 men is fighting the flames tonight and the district already swept includes much orchard and pasture land. The area covered by the fire is eighteen miles in length and five miles wide.

The driving wind that sprung up today urged the flames forward at a swift pace and it took heroic efforts to save many buildings. The Napa soda springs and Wilson's Inn were among the structures threatened. The nearest buildings are surrounded by fire tonight.

Word from Sacramento today ordered out the National Guard Company here and the troops are at work tonight in Wild Horse Valley, ten miles east of the city.

The total losses to ranch houses, crops and other property during the day amounted to about $95,000.

M. W. Murry and Mr. and Mrs. R. M. Anderson had narrow escapes from death in the fire which destroyed their home. They were awakened by the roar of the flames.

LINCOLN SAVED FROM FIRE.

HIGH SCHOOL BOYS BATTLE.

[BY A. P. NIGHT WIRE TO THE TIMES.]

LINCOLN (Cal.) Sept. 23.—Lincoln apparently has been saved from the great fire which has raged near here since Sunday. Tonight the blaze is most dangerous six miles east of here and moving farther away. The High school students turned out with the fire-fighters today and battled the flames. A fire to the west of here, which has destroyed several barns and two farm houses, is said to be under control. Sixteen square miles have been burned over.

NEWCASTLE IN DANGER.

FLAMES MOVE ON TOWN.

[BY A. P. NIGHT WIRE TO THE TIMES.]

NEWCASTLE (Cal.) Sept. 23.—The fire is grave danger tonight that by morning this little town will be razed by a forest fire, which is moving rapidly and relentlessly toward here. The fire at 10 p.m. was one mile distant and was fanned by a strong breeze from the west. Every available man is fighting against the advance of the flames and help has been asked of near-by towns. Ophir, a short distance from here, is in even more danger than Newcastle. Several ranch houses five miles from here, on the road to Ophir, have been burned. It has been difficult to communicate with Ophir, but the situation there is said to be grave.

AUBURN FIGHTS FIRES.

OUTLOOK MORE ENCOURAGING.

[BY A. P. NIGHT WIRE TO THE TIMES.]

AUBURN (Cal.) Sept. 23.—Auburn spent a terrible day fighting forest fires, but the outlook is encouraging tonight, unless the wind freshens. A section twelve miles long and six miles wide has been burned over. Very little timber was destroyed. Several ranchers have seen their homelands go up in flames.

LIEU LAND CASE ENDED.

State Controller Writes a Check That Obviates the Necessity of Further Junketing to Washington.

[BY A. P. NIGHT WIRE TO THE TIMES.]

SACRAMENTO, Sept. 23.—One phase of the lieu land controversy between the State and Federal government was settled today when State Controller Chambers made out a warrant for $23,140.74 in favor of the Interior Department in payment for 11,512.59 acres of land which the latter obtained in excess of that to which it was entitled.

Surveyor-General Kingsbury and Atty.-Gen. Webb have made several trips to Washington to settle the matter and the payment of the money is the carrying out of the agreement entered into by these officials with the Interior Department.

STANFORD GRADUATE WEDS.

WELL KNOWN IN CALIFORNIA.

[BY DIRECT WIRE TO THE TIMES.]

PORTLAND (Or.) Sept. 23.—[Exclusive Dispatch.] Miss Alda Broughton, daughter of Mr. and Mrs. George Broughton, and Samuel Hatch Pierce, a graduate of Stanford University, were married here tonight in the Sunnio Congregational Church by the Rev. Luther R. Dyott. Miss Broughton has been one of the most entertained bride's-elect of the autumn season. Mr. Pierce is the son of Mrs. S. H. Pierce and a brother to Miss Gertrude Pierce, well-known in California, where they often have passed the winters. He is a member of the Delta Chi frat.

Sacramento's Population Increased.

SACRAMENTO, Sept. 23.—[By A. P. Day Wire.] The State Reclamation Board announced the appointment this morning of Charles H. Outhwaite, a lawyer of San Francisco, to membership on the board. The salary is $200 per month. Oatman will move to Sacramento.

Escapes the Hangman's Noose.

SACRAMENTO, Sept. 23.—[By A. P. Night Wire.] After lying seven years in the death cell of San Quentin awaiting the hangman's noose through the destruction of court records by the San Francisco fire, Alfred Tetlow today had his sentence to death for the murder of his wife commuted to life imprisonment by the governor.

Shingle Plant in Ruins.

PORTLAND (Or.) Sept. 23.—[By A. P. Night Wire.] Fire destroyed the plant of the Southwest Manufacturing Company, a shingle and a planing mill at Raymond, Wash., together with a large amount of shingles and lumber ready for shipment. The loss is estimated at $150,000, half covered by insurance. The fire started at 2:45 o'clock this morning, and its origin is unknown. The ship yards near by were saved.

"PURITY SUNDAY."

Gov. Johnson Designates the Ninth Day of Next November for a Special Observance.

[BY A. P. NIGHT WIRE TO THE TIMES.]

SACRAMENTO (Cal.) Sept. 23.—Gov. Johnson today designated November 9 as "Purity Sunday." In his proclamation he said in part:

"I am asked to commend the observance in our State of Purity Sunday on November 9, 1913. The aim is to crystallize intelligent sentiment against commercialized vice for the promotion of morality.

"The seventh international purity congress will be in session in Minneapolis November 7-12, and the Sunday of the session has been named Purity Sunday. It is hoped to have from the pulpits over all the land a ringing appeal for cleaner living and better standards. Efforts to maintain and elevate moral standards never can be amiss."

DUCKS DAMAGE RICE CROP.

Growers at Biggs Decide to Ignore Game Law and Will Shoot Down Birds.

[BY DIRECT WIRE TO THE TIMES.]

BIGGS, Sept. 22.—[Exclusive Dispatch.] Growers of rice in this vicinity are prepared to ignore the law that protects ducks, and commence the wholesale slaughter of the birds. Of late, thousands and thousands of ducks have come in from the northern nesting places and are damaging the rice crop.

Rice fields that are not constantly watched are invaded by hordes of these creatures, and already much damage has been done. The rice harvest is now commencing and the growers will protect their property despite the law.

Permission to shoot the ducks was asked of the Fish and Game Commission, but as the law is not out until October 15, permission cannot be granted. The rice growers feel that they have a right to protect their crops, and will do so.

JOHNSON'S APPOINTMENTS.

Prof. Barrow of the University of California Is Made a Director of the Deaf School.

[BY A. P. DAY WIRE TO THE TIMES.]

SAN FRANCISCO, Sept. 22.—Gov. Johnson this morning reappointed David B. Barrow, professor of the University of California, to be a director of the State institution for the deaf and blind at Berkeley. The Governor appointed Livingston Penks of San Francisco a director to succeed Wigginton Creed and the Rev. W. Nat Friend to succeed W. J. Mathews on the same board.

As trustees of the State Normal School at San Diego the Governor appointed Willard Y. Thorp in place of Fred Baker and Ernest E. White in place of C. N. Andrews.

Bribery in Santa Fe.

SANTA FE (N. M.) Sept. 23.—[By A. P. Day Wire.] J. P. Lucero, member of the Legislature from Rio Arriba county, indicted with three other members of the Legislature on charges of solicitation of bribery, was convicted today.

Long Beach Man Improving.

EVERETT (Wash.) Sept. 23.—[By A. P. Day Wire.] Nine persons injured in yesterday's train wreck on the Great Northern railroad near Mukilteo are still in the hospital. None is in danger and several are only slightly hurt. Rev. G. W. Grannis of Long Beach, Cal., is improving rapidly.

Remuneration.

STAGE DRIVERS PAID BY WEIGHT.

Burleson Solves Problem of Parcel Post Delivery.

Carriers Often Swamped by Rush of Packages.

Contracts With Government Will Be Renewed.

[BY DIRECT WIRE TO THE TIMES.]

SAN FRANCISCO BUREAU OF THE TIMES, Sept. 23. — [Exclusive Dispatch.] The introduction of the parcel post system in this country has made a problem for stage drivers so serious that many have been on the point of canceling their mail contracts with the government. The Postoffice Department is, however, using every effort to overcome the difficulty, and Postoffice Inspector Jesse S. Roberts of this city, who is carrying out the instructions of the Postmaster-General in his district in this matter, is confident that a satisfactory solution will soon be reached.

With the introduction of the parcel post system, with its cheap rates, goods that were formerly sent through the express companies were dispatched as mail matter, with the result that the stage operators found themselves swamped with so many packages that delivery on schedule time was often impossible.

Now, however, Postmaster-General Burleson has announced that the clause in the parcel post law providing for the weighing of parcels at stage stations will be carried into effect. This means that every parcel will be put on the scales and the stage operator paid for it according to weight, in addition to his compensation from the government for carrying out the regular mail contract. This method, says Roberts, will make the parcel post system remunerative to the stage operators.

MOTHER CORROBORATES HER.

Granddaughter of the Late Mark Hopkins Divorces a Louisville Turfman.

[BY A. P. DAY WIRE TO THE TIMES.]

SAN FRANCISCO, Sept. 23.—Mabel Hopkins Quinn, granddaughter, of the late Mark Hopkins, a pioneer railroad builder and founder of the Mark Hopkins art institute in this city, obtained a divorce today from Charles J. Quinn, a well-known Louisville turfman. The ground was extreme cruelty.

Mrs. Josephine B. Hopkins, mother of Mrs. Quinn, was her corroborating witness. The defendant was not represented in court. The couple were married in this city in 1903 against the wishes of the Hopkins family and have resided in New York until two years ago.

THEY CRY FOR IT.

PORTLAND, Sept. 23.—The Councilmen of Salem, the capital of this State, today decided to call a special election soon to allow the people to vote as to whether the city shall have a commission form of government.

Ecclesiastic.

MINISTERIAL ASSIGNMENTS OF CALIFORNIA METHODISTS

[BY A. P. NIGHT WIRE TO THE TIMES.]

PACIFIC GROVE (Cal.) Sept. 23.—Assignment of the following-named ministers to church and educational duties in this State was made today at the California conference of the Methodist Episcopal Church in session here:

NAPA DISTRICT.

M. H. Alexander, Los Gatos, superintendent; Arcata and Jorbel, Ernest Grigg; Blocksburg, to be supplied; Bloomfield, to be supplied; Boonville circuit, to be supplied; Calistoga, W. G. Trudgeon; Cloverdale, to be supplied; Corning, W. S. Kelly; Covelo, to be supplied; Crescent City, supply (A. F. W. Walters;) Dixon and Bingham, E. A. Shapland; Dunsmuir, E. F. Lacy; Etna Mills, T. H. Mee; Eureka and Wible Chapel, William Clark, E. A. Wible, assistant; Fairfield, C. H. Easterbrook; Ferndale, Fred Sheldon; Fortuna, E. S. Robertson; Ft. Bragg, J. J. Hilliberg; Ft. Jones, Arnold Nelson; Guerneville and Casadero, B. J. Schneider; Guinda and Rumsey, to be supplied; Healdsburg, J. W. Riernan; Hornbrook and Montague, supply (J. E. Hopkins;) Kelseyville and Lower Lake, supply (G. B. Smith;) Kennet, supply (Petersen;) McCloud, supply (Wilson Morley;) Middletown, supply (J. B. Crooks;) Mill Valley, R. E. Wenk; Napa, C. A. Richardson; Occidental and Freestone, J. H. Ainsworth; Olena, supply (S. S. Stimpson;) Orland, W. M. Burchett; Peachland and Forestville, supply (Luther Speers;) Penn Grove, supply (E. P. Lacell;) Petaluma, L. L. Loforborrow; Point Arena and Manchester, E. J. Bristow; Petrolia circuit, supply (E. C. Arnold;) Potter Valley, supply (Snow Newton;) Pitter Valley, Indian missions (Snow Newton;) Red Bluff, N. E. Gibbs; Redding, J. E. Badger; Rhonesville, to be supplied; Round Valley, Indian mission, to be supplied; St. Helena, A. Brown; San Rafael, William Angwin; Santa Rosa, E. F. Brown; Sebastopol, W. P. Rankin; Sisson and Caselle, George Derby; Sonoma, C. H. Wood; Smith River, Indian mission, supply (P. J. Storekel;) Smith River, Indian mission, supply (P. J. Storekel;) Ukiah, P. T. Linn; Ukiah Indian mission, to be supplied; Upper Lake Indian mission, to be supplied; Vallejo, W. J. Matthew; Willitts, N. J. Chrysler; Windsor, supply (Henry Trezona;) Woodland, J. W. McAllister; Yreka, E. H. Mackay; Yolo, R. C. Menker.

C. A. Reeder (five,) national secretary religious work, Army and Navy Y.M.C.A., member Napa quarterly conference.

OAKLAND DISTRICT.

S. D. Hutsinpiller, No. 1403 Leroy avenue, Berkeley, Cal., superintendent.

Alameda — First Church, F. K. Baker; Santa Clara avenue, J. E. Wright; Albany, Marin avenue, W. E. Coffman.

Antioch, L. P. Walker; Benicia, G. R. Stanley.

Berkeley—College avenue, J. H. N. Williams; Trinity, E. R. Dille; Wesley, Hugh K. Hamilton; West Berkeley, W. H. Lloyd.

Brentwood, C. G. Lucas; Byron, S. M. Woodward; Ceres and Keyes, O. M. Hester; Hayward, Irving E. Thompson; Hickman, to be supplied; Hughson, F. C. Farr; Knights Ferry, supply (George W. Burnett;) Livermore, W. C. Howard; Martinez, to be supplied; Modesto, E. G. Keith; Oakland, Fay Donaldson; Oakland Centennial, supply (L. H. Baker;) Eighth avenue, H. J. Winsor, J. J. Martin, assistant; Eighty-third avenue, supply (G. K. Wopdward; First Church, George W. White; Fruitvale, B. B. Connor; Golden Gate, George A. Brice; Grace, E. J. Bradner; Melrose, Robertson Burley; Portuguese mission, R. K. Baptiste; St. Andrews and City missions, A. J. Hanson; Shattuck avenue, W. W. Case; Twenty-fourth avenue, W. P. Grant; Oakley and Pittsburg, supply (J. W. Hill;) Pinole, S. E. Crowe; Richmond, First Church, David Ralston; Wesley, D. W. Calfee; San Leandro, S. C. Thomas; Sonora and Jamestown, M. J. Williams; Soulsbyville and Standard, Hugh Baker; Tracy, R. L. McArthur; Turlock, J. U. Simmons; Walnut Creek, to be supplied; Westport circuit, supply (J. P. Schultz.)

Jesse Smith, superintendent seamen's work, First Church, Oakland quarterly conference; W. H. Scott, chaplain U.S.A., First Church, Alameda quarterly conference; Herbert B. Johnson, superintendent Pacific Japanese mission, College avenue, Berkeley quarterly conference; Edward James, superintendent Pacific Chinese mission, College avenue, Berkeley quarterly conference; Milton S. Vail, principal Anglo-Japanese school, Eighth avenue, Oakland quarterly conference.

A. W. Mell, secretary American Bible Society, Wesley-Berkeley quarterly conference; A. C. Bane, superintendent of Anti-Saloon League, Trinity, Berkeley quarterly conference; J. W. Wadman, superintendent Hawaiian mission.

SACRAMENTO DISTRICT.

G. L. Pearson, No. 912 Twenty-seventh street, Sacramento, superintendent; Acampo and Herald, supply (J. W. Edgell;) Auburn, supply (W. C. Harriott;) Biggs and Atlanta, supply (L. H. Sanborn;) Chico, C. E. Winning; Colfax and Dutch Flat, to be supplied; Courtland, to be supplied; Downieville, J. M. Ocheltree; Eldorado circuit, to be supplied; Elk Grove, supply (P. J. Everett;) Escalon and Thalheim, to be supplied; Fair Oaks and Folsom, S. J. Hocking; Farmington, W. A. Johns; Florin and Pacific, H. H. Buckner; French Camp, to be supplied; Georgetown circuit, supply (W. H. Thatcher;) Grass Valley, E. H. Smith, Hammondon and Fernley, to be supplied; Honcut circuit, supply (J. Lowther;) Ione, J. W. Winkley; Jackson, A. F. Hasse; Linden, supply (C. F. Withrow;) Live Oak, supply (J. F. Kellogg, Jr.;) Lockeford, supply (R. F. Bates;) Lodi, F. A. Keast; Marysville, T. H. Nicholns; Meridian and West Butte, G. M. Meese; Nevada City, W. C. Robins; New Castle, E. P. Flegal; North San Juan, to be supplied; Oroville, A. C. Shepperd; Penryn, to be supplied; Pine Grove circuit, to be supplied; Placerville, S. J. Buck; Pleasant Grove and Elverta, supply (A. G. Murray;) Riverbank, supply (J. P. Rogers;) Roseville, U. E. Partridge; Sacramento Central, James Whittaker; First, C. B. Dalton; Oak Park, J. C. Gilette; Wesley, B. F. Davis; Stockton Central, E. P. Desnett; Clay street, J. T. C. Smith; Epworth, supply (H. G. Langley;) Sutter and Franklyn, C. Swithenbank; Sutter Creek and Amador, C. L. Peterson; Valley Springs, J. F. Ford; Yuba City, F. W. Lloyd.

SAN FRANCISCO DISTRICT.

W. C. Evans, room, No. 2093 City Hall avenue, San Francisco; Superintendent Alviso, to be supplied; Berryessa and Evergreen, Thomas Leak; Boulder Creek, R. L. Rowe; Burlingame, supply, (E. B. Lytle;) Campbell, W. H. Johnstone; Carmel, J. J. Pardee; Emanda, supply, (J. H. Phillips;) Gilroy, A. B. Gilbert; Half Moon Bay, (George Conapy;) Hollister, J. O. Duncan; Los Altos, to be supplied; Los Gatos, L. R. Fulmer; Mayfield, supply, (T. A. Atkinson;) Morgan Hill, M. O. Brink; Mountainview, supply, (George Colliver;) New Almaden, to be supplied; Pacific Grove, L. M. Burwell; Palo Alto, C. M. Warner; Redwood City, supply, (M. B. Young;) Salinas, E. Robins; San Felipe, to be supplied.

San Francisco—Asbury, B. E. Paddock; Bethany, W. O. Wolever; California street, D. O. Colegrove; Calvary, William L. Stidger; Central, to be supplied; Epworth, E. B. Winning; First, John P. Wilson; Grace, John Stephens; Hamilton, J. McJackson; Haven, J. R. Hall; Howard street, Samuel Quickmire; Italian mission, A. Malinverni; St. Andrews, J. B. Kellogg; Trinity, J. S. Troxell; Wesley, W. C. Poole.

San Jose—Centella, C. E. Irons; College Park, C. E. Carlos; First, George A. Miller; Twentieth street, A. J. Case; Willow Glen, C. W. Null.

San Mateo, W. P. Stanley; Santa Clara, Richard Rodda; Santa Cruz—First, H. E. Milner; Pennsylvania avenue, A. P. Beall; Saratoga, (T. H. Grimshaw;) Seaside, supply, (W. J. Peters;) South San Francisco and San Bruno, C. N. Bertels; Soquel, (S. L. Lee;) Sunnyvale, O. H. Langdon; Vista Grande, to be supplied; Watsonville, C. B. Sylvester, assistant pastor, H. C. Richardson.

H. E. Beeks, field secretary, college of Pacific, member College Park, San Jose conference.

F. D. Bovard, editor California Christian Advocate, member Wesley Church, San Francisco quarterly conference.

G. W. Briggs, professor in college of the Pacific, member College Park Church, San Jose quarterly conference.

I. B. Bristol, district superintendent Anti-Saloon League, member Wesley Church, San Francisco quarterly conference.

William W. Guth, president Coucher College, Baltimore, Md., member Central Church, San Francisco quarterly conference.

H. H. Ball, chaplain, U.S.A., member Wesley Church, San Francisco quarterly conference.

H. B. Heacock, tithe evangelist, member Pacific Grove quarterly conference.

G. H. Jones, chaplain, U.S.A., member California-street Church, San Francisco quarterly.

J. H. Macomer, chaplain, U.S.A., member First Church, San Jose quarterly conference.

B. J. Morris, professor college of the Pacific, member College Park Church, San Jose quarterly conference.

J. S. Potter, chaplain, U.S.A., member Wesley Church, San Francisco quarterly conference.

J. W. Shenk, conference tract agent, member Wesley Church, San Francisco quarterly conference.

J. E. Stubbs, president Nevada State University, member First Church, Reno, Nev., quarterly conference.

John Telfer, representative American Bible Society, member College Park, San Jose quarterly conference.

Clarence E. Webb, superintendent Social Welfare League, member Pacific Grove quarterly conference.

E. R. Willis, president National Training School, member Wesley Church, San Francisco quarterly conference.

J. H. Wythe, agent superannuate endowment fund, member Willow Glen, San Jose quarterly conference.

J. W. Edgar, agent Social Welfare League, member Pacific Grove, quarterly conference.

C. W. Blanpied, secretary of immigration department, Y.M.C.A., San Francisco, member Central Church, San Francisco quarterly conference.

STATISTICS.

The report of the statistician and treasurer shows the following:

Benevolent money raised, all purposes, $93,743.

Number churches, 247; parsonages, 164, territory, Siskiyou to Monterey and Stanislaus counties.

Value church property, $3,000,000.

Number church members, 24,1[illegible] probationers, 1716; increase, 2289.

Sunday-school scholars, 34,541.

Paid out in ministerial suppo[illegible] $250,000; in building and improvi[illegible] church property, $220,000.

A resolution was adopted asking [illegible] proper authorities to place the Bi[illegible] in California public schools.

VOICE CULTURE IN PORTLAND

Under the Commission Form o[illegible] Government Caruso and Patti [illegible] serve the Best Jobs.

[BY A. P. DAY WIRE TO THE TIMES.]

PORTLAND, Sept. 23.—Mayor [illegible] bee, Portland's first Mayor under t[illegible] commission form of government, h[illegible] decided to call up all departmen[illegible] under his supervision at 5 o'clock [illegible] evenings to test their courtesy, he to[illegible]ing tone of voice and willingness up[illegible] the part of the employees. He s[illegible]lected five because it is the time th[illegible] most employees quit work and hur[illegible] home. Yesterday's test proved m[illegible] flattering, all being courteous in t[illegible] extreme.

TO THE ANTIPODES.

FAIR COMMISSION SAILS.

SAN FRANCISCO, Sept. 23.—Fo[illegible] commissioners appointed by Presid[illegible] Wilson left here today on the lin[illegible] Sonoma in the interests of the Pa[illegible]ama-Pacific International Exposi[illegible] for Australia, New Zealand, Batav[illegible] Padang, the Straits Settlements, a[illegible] Saigon, China. The members a[illegible] Alva Adams, former Governor [illegible] Colorado, O'Neill Sedler of New Yo[illegible] Maj. Sydney A. Cleman, U.S.A., a[illegible] Thomas A. Stallsmith, chief of t[illegible] Department of Agriculture of the [illegible] position.

PERMANENT HAIR HEALTH

Promoted by CUTICURA SOAP

And Ointment. They tend to free the scalp of mino[illegible] eruptions, itchings, scaling and dandruff, and to estab[illegible]lish in most cases a perma[illegible]nent condition of hair health.

Cuticura Soap and Ointment sold throughout th[illegible] world. Liberal sample of each mailed free, with 32-[illegible] book. Address "Cuticura," Dept. 6O, Boston.

Men who shave and shampoo with Cuticura Soap will find it best for skin and scalp.

The world's best music is no farther from you than the Victrola

This Store Makes It Easy for Everybody to Enjoy the Pleasures of the

Victrola

Perhaps you are under the impression that a Victrola must be paid for with ready cash. When we tell you that at least 50 per cent of our Victrola business is done on the payment plan you will realize that in giving you terms we are not granting you a favor—but selling you a machine along strict business lines.

We know there are hundreds of people in this city who forbid themselves the joy that only a Victrola can bring, simply because of the lack of ready cash. This advertisement is aimed to reach those people—and to convince them that our plan of "pay as you enjoy" is opened to everybody.

You owe it to yourself to come here now and inspect our splendid line of Victrolas ranging from $15 to $250—any one of which may be bought on extremely easy terms.

Home 10585 Main 585

SOUTHERN CALIFORNIA MUSIC COMPANY

STORES AT -RIVERSIDE -POMONA -SAN DIEGO -SAN BERNARDINO

332-4 So. Broadway · · Los Angeles

Victor "His Master's Voice" REG. U.S. PAT. OFF.

It places at your command the art of the greatest singers and musicians.

There are Victors and Victrolas in great variety of styles from $10 to $500—at all Victor dealers.

Victor Talking Machine Co. Camden, N. J.

Victor-Victrola XI, $100
Mahogany or oak

As little as $1.00 down and 50c a week will pay for a genuine VICTROLA at this store.

Culver City

"The City of Certainty"

—on three fast car lines
—25 minutes from 6th and Hill
—20 minutes from the beach
—car every 7 minutes

—on three fine boulevards
—thousands of autos passing
—easy to reach city or beach

—for a home or an investment

—the ideal suburban city

—the logical and permanent business center of the rapidly growing Los Angeles to Venice district!

—tremendous profits for you because it has the right location; because it is in the certain path of the city's growth; because it has the right people behind it!

—get in now while hundreds of thousands are going in for buildings and high-class improvements!

—call for free map and folders

—ask about special inducements

—do it today!

Free Auto Trip
—call at our office today and let us take you in one of our autos to Culver City. See a city in the making—the business buildings going up!

Free Trip Around World
—ask for full details about free trip around the world from Culver City, with expenses paid! You incur no obligation. Get in today!

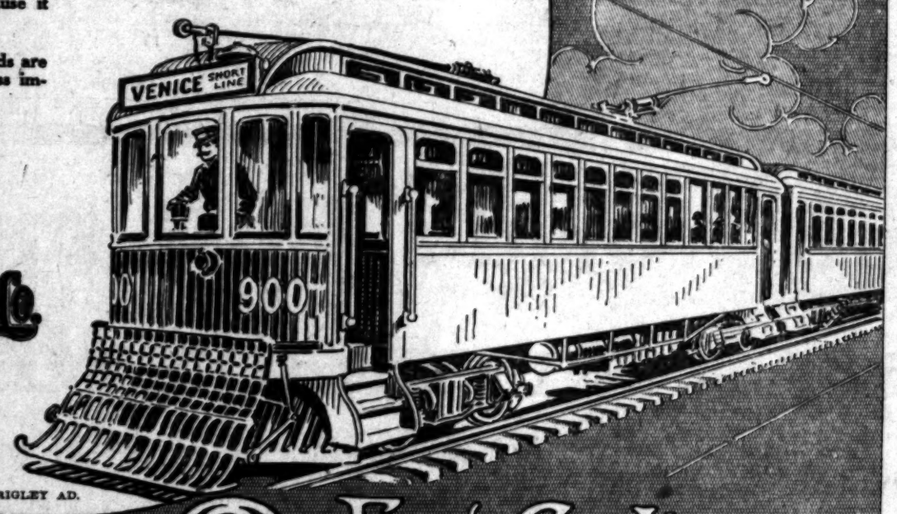

HARRY H. CULVER CO.

2nd Floor Hollingsworth Bldg.
Sixth and Hill
60632 Main 8045

Branch Office
Culver City, Cal.

WRIGLEY AD.

Fast Car Lines
Fine Boulevards

Arizona.

TELLS HIS MEN TO SAVE MONEY.

Arizona Railroad President Shows His Interest.

Gov. Hunt Pardons Convict Who Had Escaped.

Vandals Dynamite Catholic Church at Clifton.

[Special Correspondence of The Times.]

TUCSON (Ariz.) Sept. 22.—President Epes Randolph of the Arizona Eastern Railway system has a keen interest in the employees of the several lines of the system and is said to know every one of his men by name. Looking after their welfare, he lately was moved to publish a notice to officers and employees, of which the following is a copy:

"It is a source of regret that some of our employees are spending currently the full amount of their respective earnings. This is a most unfortunate condition of life, and I take this means of recommending to all our people that each of them save some portion of his or her salary every month, and this advice is especially given to our young people. By systematic saving, however small, the individual is making for his or her future comfort and contentment. Habits of thrift in conducting one's personal affairs are an important factor of his or her ability to handle the affairs of others, and will be so considered in selecting employees for promotion or an increase of salary."

Away back, when Bryan made his first race for the Presidency, Mayor A. Wentworth of Tombstone went on record with a vow that he would not have his hair cut till Bryan sat in the White House. The election of Wilson sufficed, however, and Wentworth, since last March has been a fairly regular patron of barber shops. It is possible that he regrets the change. A few days ago, in a Congress street barber shop in this city, he lost $120 in a pocketbook that had been left in the pocket of his coat, hung upon a rack. The negro porter of the shop, Ed. Litchfield, has been arrested and charged with the theft.

PARDONS ESCAPED CONVICT.

Last week, Thomas E. O'Brien, sentenced to the penitentiary from this city for stealing pipe fittings, was pardoned by Gov. Hunt, for the purely lega reason that O'Brien was under age for commitment. It is now reported that the illegal convict has not waited to secure legal freedom, but that he escaped a couple of weeks ago from a convict camp at Tempe.

The taxable valuation of the property within the city of Tucson has been set at $13,881,609.

By resolution of the City Council, the first paving in Tucson will be upon Congress street, Warren bitulithic being specified as the material to be used.

A committee of the Chamber of Commerce is working with members of the City Council in an effort to secure for the city a better water service, avoiding the difficulties that lost a late submission of the question to the electors.

MEXICAN LABOR SCARCE.

Mexican labor is notably scarce at the present time in this section. At the same time, possibly due to a mistaken belief that the summer is over, a large influx of tramps has begun over the Southern Pacific right of way.

A State-wide organization of business men, for mutual benefit, is being formed, with branches in all the larger towns of Arizona. One of the first subjects considered will be that of credits.

President Wilde of the University of Arizona, denies that hazing is rampant upon the campus. A late occurrence wherein a number of freshmen were taken far from town by auto and compelled to walk back is considered by the president only in the light of a pleasant walk on a pleasant night.

At the university this term, the preparatory department students number only about fifty. This is a large falling off from the record of last year. It is considered as showing that the university has at last entered its proper sphere of teaching. A few years ago the preparatory students outnumbered the under-graduates pursuing college courses.

TUCSON'S NEGRO SCHOOL.

For the first time, Tucson has a special school for negro children. It is controlled by the School Board and is taught by Cicero Simmons, who comes from Phoenix, bearing a letter of indorsement from Booker T. Washington. Last term forty-seven colored children were enrolled in the Tucson schools.

The Rev. Henry B. Roberts has resigned as pastor of the Tucson Congregational Church, to accept a call from the Mission View Congregational Church of San Diego, Cal.

J. E. White has been appointed treasurer of the Arizona Eastern Railway system and assistant treasurer of the Southern Pacific Railroad Company of Mexico, succeeding P. J. Archer, deceased.

VANDALISM AT CLIFTON.
WRECK CATHOLIC CHURCH.

[Special Correspondence of The Times.]

CLIFTON (Ariz.) Sept. 21.—Vandalism and sacrilege have been perpetrated upon the Roman Catholic Church at Morenci, where the sacred structure has twice been blown up with dynamite and where the home of the priest has suffered in like sort. The church has been effectually wrecked. The first explosion, nearly a fortnight ago, tore down most of the walls, leaving enough, however, for the congregation to plan repairs. The following one, Sunday, at 4 p.m., practically destroyed all that remained of the building and, in addition, wrecked the main and the two side altars, breaking the holy images into fragments and tearing away and ruining the costly furnishings and pictures.

The congregation had been worshiping in the ruins, but now has been entirely deprived of a home. A volunteer guard had for some time been maintained over the church, but had been suspended for several days before the last outrage. A large quantity of explosive must have been used, for every building in the camp was shaken and the entire population aroused. Indignation is the greater through the fact that the church and its furnishings were provided through the sacrifices of hundreds of poor communicants, who even now are pluckily planning a new house of worship.

Trouble in the Morenci church began a couple of months ago, about the time of the return from Mexico of Father Camet, a young French secular priest, who had been in charge. During his absence the place had been filled by Bishop Henry Granjon of the Tucson diocese by the appointment of Father Colle, a Spaniard, a member of the Carmelite order, which latter has been given the spiritual care of a couple of Arizona parishes. Father Camet is said to have demurred at the prospect of a transfer and to have been suspended by the bishop from his sacred privileges, for insubordination. Soon thereafter the house of the new priest was dynamited, the intended victim being saved only by the circumstance that he had for the night changed his sleeping room. As it was, he was injured only slightly. Thereafter to his aid theb ishop sent Father Peter, Superior of the Carmelites in the Southwest, who now is in charge of the parish and bearing its troubles.

The county authorities have been busy in the matter and are hopeful of bringing the guilty to justice. Father Camet was arrested in El Paso and returned to Clifton, where he has been held under $500 bail to appear before the next grand jury. There seems to be little thought that he was actively interested in discovering his successor's work, but undoubtedly he knows something of the guilty persons. He is said to have promised to tell the grand jury all he knows. Three prominent Morenci residents of Morenci also were arrested, but had to be released as no direct evidence could be brought against them at their preliminary examination. Another suspect has escaped to Mexico.

There is belief among those who have studied the case that the change in priests was only a pretext seized upon by anarchistic residents of the camp. It is known that a number of late Spanish arrivals are from Barcelona, where they were implicated in the bloody anarchistic demonstrations of a year ago, and it is thought they are seeking to transfer here their peculiar methods of protest against legal control.

Flat denial has been made by the authorities of a story lately circulated that the arm of a child had been found in the course of a raid upon a Chinese restaurant in this city. It is claimed that the story was based upon an elaborate hoax.

Menace.

PRICELESS MAPS UNPROTECTED

WATER BOARD CONCERNED WHEN DANGER IS SHOWN.

Actually Worth Quarter Million Dollars and Many Could Not Be Replaced, Says Mulholland—Question of New Fireproof Building Receives Vigorous Awakening.

The sleeping question of erecting a building for the city's water department was vigorously awakened at yesterday's meeting of the Board of Public Service when Chief Engineer Mulholland stated that the papers, maps and surveys now unprotected in an inflammable building rented by the department's use are worth $[illegible],000 and that it would be impossible to replace many of them.

The members of the board discussed the matter informally at length and many arguments in favor of suitable, fireproof quarters were advanced. The department is now paying rent at 636 South Hill and in the Central building, aggregating about $5000 a year. It was stated that the quarters are unsatisfactory in many ways, because of the crowded condition and lack of light and ventilation.

The danger to valuable maps and documents, however, was regarded as by far the most serious objection to the present arrangement. Pending action looking to other quarters the board voted to employ a night watchman.

The water department owns a lot at the southwest corner of Fifth and Olive streets including a $[illegible] basement and foundation. This lot was secured and preliminary work done several years ago when it was first deemed advisable to erect a suitable building for that department of the city. At the same time plans were drawn and tentatively accepted for a six-story fireproof building, to be so constructed that four additional stories might be added later.

The building will cost $250,000 and the furnishings and equipment will require about $50,000 more. It was suggested yesterday that the department will have nearly enough money to erect the building when the Board of Public Works repays the amount loaned by the Department of Public Service.

CONDITIONS ARE EXCELLENT.

Fullerton-Placentia Growers Really Profit by the Freeze. Prospects for Present Year Fine.

FULLERTON, Sept. 21.—Orange growers of the Fullerton-Placentia district will receive more money for the crop for the season now closing than the returns would have been had there been no freeze last winter. The crop was about 75 per cent. normal in quantity. For while the loss in quantity was not more than about 25 per cent. here, the greater shortage in other sections reduced the supply to such an extent that the demand for good fruit has been excellent and prices unusually high, according to a statement of W. L. Benchley of the Benchley Fruit Company of Fullerton, today. He says one grower, whose fruit was shipped to Europe from Fullerton and sold at auction, received for it a price which netted him 6 cents per pound for the fruit on the trees, after deducting all expenses for picking, packing, transportation, etc.

In another case the fruit from a La Habra Valley grove was sold for season for just double the returns received for the previous year's crop, the same in quantity but of a better quality than this season's and was shipped at the same time of year. This case is said to be exceptional and the average is not so good. course. But it is known here that more money has actually been paid to growers in this district for the present year's orange crop than the total they received for the crop of 1911 and 1912.

This shipping season ends with the first of November, when the season of next season's crop will begin.

"For 1913-14," says Mr. Benchley, "my estimate of the size of the crop is that it will be about 75 per cent. normal. Some growers are counting on a normal production, notwithstanding the setback of last winter. Many groves, however, have not entirely recovered from the serious effects of the cold spell. I believe that three-quarters normal crop on the average is about all we can look for on and consider this will be an excellent showing when compared with many other localities where the effect was more severe."

"Flour City" Gasoline Traction Engines

WINNING 4 GOLD MEDALS in 4 years in the Winnipeg contests. Get our reduced prices before buying an engine.

Hawley, King & Co.
224-228 S. Los Angeles St.
Los Angeles, Cal.

FOR Health--Strength USE DAMIANA BITTERS

A wonderful invigorator and Nervine. A powerful special tonic for both sexes.
For sale at all Drug Stores and Liquor Dealers or
NABER, ALFS & BRUNE AGENTS,
635 Howard St., San Francisco, Cal.

10c A BUTTON—$1 A RIP
Dutchess Trousers
—AT—
SILVERWOODS

Dr. M. M. Ring
EYE, EAR NOSE and THROAT
321 So. Hill St., Room 10
F6284 Bdwy. 2799

Every Woman
is interested and should know about the wonderful
Marvel Whirling Spray Douche
Ask your druggist for it. If he cannot supply the MARVEL, accept no other, but send stamp for book.
Marvel Co., 44 E. 23d St., N.Y.
For sale by the Sun Drug Co., Los Angeles, and The Owl Drug Co.'s stores.

CHICHESTER S PILLS
THE DIAMOND BRAND.
Ladies! Ask your Druggist for Chi-ches-ter's Diamond Brand Pills in Red and Gold metallic boxes, sealed with Blue Ribbon. Take no other. Buy of your Druggist. Ask for CHI-CHES-TER'S DIAMOND BRAND PILLS, for 35 years known as Best, Safest, Always Reliable
SOLD BY DRUGGISTS EVERYWHERE!

Y.M.C.A. Business School is Different
Perfectly organized courses. Capable men instructors. Nothing lacking for complete training
THE SCHOOL IS DIFFERENT SOME WAY—TRY IT.

Summer Clearance Sale of Pianos now on
At Smith Music Co.,
406 W. 7th St.

SUPERIOR TO COPAIBA & INJECTIONS
SANTAL CAPSULES MIDY
RELIEVES IN 24 HOURS

BON TON
347 South Broadway
High-grade Millinery at Popular Prices. Hats for everybody.

NATURAL LOOKING TEETH
Artificial teeth that don't look good and feel natural are a failure. We study the question of naturalness in all its phases when restoring teeth by ALVEOLAR METHOD. Call or write for our book. It is free.
DR. C. M. RANKINE,
Successor to
REX DENTAL CO.,
309 Severances Bldg., Corner 6th and Main.
F2471—Main 707.

J. Magnin & Co.
Branch Store, Pasadena, Maryland Hotel.
Daily arrivals of ladies' new fall wearing Apparel.

FOR FOREIGN TRADE.

Western Representative of the "American Exporter" Tells Chamber of Commerce Committee How.

Prophesying that this city can secure a large export trade with but little effort if it but makes haste, William B. Shannon, of St. Louis, Western representative of the "American Exporter," addressed a special meeting of the Foreign Trade Committee of the Chamber of Commerce yesterday morning.

As a result of Shannon's advice, the committee decided to give a "foreign trade" dinner in the near future and so unite exporters, both present and potential, in a campaign which will make this city known to merchants of the world. Short discussions of trade possibilities by those who know will feature the dinner, which is expected to be an important link in the development plans of the committee.

Detailing specific instances of exporting against difficulties in Denver, owing to adverse freight rates in either direction, Shannon went on to show that even Denver has an eye on the world's trade. Through his close touch with exporters the country over, Shannon seasoned his speech with example after example of inland firms that have built up foreign trade relations.

"Manufacturers in Kansas, Ohio, Illinois, and Michigan are shipping to all points of the globe and ever increasing their export trade," said Shannon. "You have the advantage of a harbor and you will have the direct advantages of the opening of the canal, therefore foreign trade should come to you easily. But make haste and see that New Orleans, San Francisco and other ports do not get the jump on you."

Fashion Show Grand Opening
Title Guarantee Building

MUSICAL PROGRAM

7:30 to 10:30 P. M.
WEDNESDAY
THURSDAY and
FRIDAY

Madam Smead's Orchestra

—1—
Entrance of the Guards March

—2—
Waltz Selection from "Gypsy Love"
Franz Lehar

—3—
Sextette from "Lucia"

—4—
Suite de Ballet—Selection from Anthony and Cleopatra

—5—
Apple Blossom Time in Normandie

—6—
Selection from "The Firefly"
Rudolph Frimel

—7—
Quartette from "Rigoletto"

—8—
Jewel Song from "Faust"

—9—
Overture—Merry Wives of Windsor
O. Nicolai

—10—
Pere Victoire March

Southeast Corner Fifth and Broadway
Entrance 220 West Fifth, or Through Alexandria Hotel Lobby

A NEW UPSTAIRS SHOP BUILDING

Most Modern Improved Up-to-Date Upstairs Shop Building in the West

EVERY CORRIDOR A LITTLE BROADWAY

The Only Building of its Kind Where Upstairs Merchants and Their Patrons Have All the Advantages of Street Location, Including Plate Glass Display Windows :: :: :: ::

DO YOUR SHOPPING UPSTAIRS

The Following First-Class Firms Have Established Themselves in This Building and Cordially Invite Your Inspection of Their Shops at This Opening

Abstracts and Titles—
Title Guarantee & Trust Co. ..... Entire Second Floor

Beauty Parlors—
Colonial Hair Dressing Parlors (Webb & Weston) .. Loft 601

Chiropodists—
Dr. S. J. Howell Electro Mechano Therapy ..... Loft 615
Drs. Leck & Norton ..... Loft 605

Corsets—
Madam Adele, French Corsetiere (late of Meyer Siegel & Co.) ..... Loft 410
Goodwin Corset and Lingerie Shop (Mme. A. Gale Butt) ..... Loft 602
La France Corset Shop (C. H. Shaver) ..... Loft 502

Gowns—
Hungerford (formerly Hungerford Sisters) ..... Loft 707-711
Leah Nathanson, Importers ..... Loft 810

Insurance—(Accident and Health)
Massachusetts Bonding & Insurance Co. (C. W. Bradford, Agent) ..... Loft 815

Jewelers—(Manufacturing)
Kaplan Bros. ..... Loft 401
Wm. H. Lessner ..... Loft 407

Jewelers—(Retail)
Alerton Engraving Co., Diamond Setters ..... Loft 411
Brilliant Jewelry Co. ..... Loft 403
E. Gerson, Importer of Diamonds ..... Loft 415

Jewelers—(Wholesale)
E. Bastheim Co. ..... Loft 405-406
A. I. Hall & Son ..... Loft 501
J. Leavinson ..... Loft 404
D. Wolkowisky ..... Loft 307

Mechanotherapy—
Dr. H. A. Elbl, M.T.D. ..... Loft 609-610

Millinery—
Manhattan Millinery Co. (Mrs. M. E. Von Roenn) ... Loft 614

Modiste—
Madam H. S. Guyot ..... Loft 611-612

Optometrists and Opticians—
Dr. D. M. Small ..... Loft 408
Dr. C. M. Stevenson (Maker of Fine Glasses) ..... Loft 414

Orthorodontist—
Dr. Wellslake D. Morse (Physical Culture) ..... Loft 710
W. H. Riley & S. N. Reiss ..... Loft 801-802

Pianos and Piano Players—
Frank B. Long ..... Loft 703-704

Tailors—(Gents')
Chas. W. Bunt & Son ..... Loft 302
J. M. Fletcher (O. W. Casper) ..... Loft 301
Mike Jepka & Muccia Bros. (Ladies' and Gents') Loft 509-510
John Mayer (Ladies' and Gents') ..... Loft 715
Chas. N. Van Pelt ..... Loft 505-506

Tailors—(Ladies')
J. Berman ..... Loft 308
A. Cooper ..... Loft 607
J. Gerz ..... Loft 504
M. Riskin ..... Loft 712-714
H. Rothstein ..... Loft 702

Woolens—(Wholesale)
W. R. Bradshaw & Co. (Agent John G. Hardy Ltd., London) ..... Loft 514

Business: Money, Stocks, Bonds—Trade—The Citrus Market—Grain

FINANCIAL.

OFFICE OF THE TIMES, Los Angeles, Sept. 24, 1913.

Bank clearings yesterday were $3,465,838.10, a decrease of $73,041.01, compared with the corresponding day last year, and an increase of $284,374.31, compared with the corresponding day of 1911:

	1913.	1912.	1911.
Monday—	$3,492,282.00	$3,315,189.48	$2,858,254.96
Tuesday—	3,465,838.10	3,538,879.11	3,181,463.79

New York Money Market.

NEW YORK, Sept. 23.—[By A. P. Night Wire.] Money on call, firm, 2¾@3; ruling rate, 3; closing, 2¾@3. Time loans weaker; sixty days, 4¼@4½; 90 days, 4½@4¾; six months, 5. Prime mercantile paper, 5¾@6. Sterling exchange steady, 4.82 3-20 for sixty-day bills, 4.85¾ for demand. Commercial bills, 4.81 5-8; bar silver, 61⅛; Mexican dollars, 47¼. Government bonds, weak; railroad bonds easy.

Drafts and Silver.

SAN FRANCISCO, Sept. 23.—[By A. P. Night Wire.] Silver bars, 61⅝; Mexican dollars, nominal; drafts, sight, 2; drafts, telegraph, 5.

Stocks and Bonds.

SPECULATION IS BEARISH.

BOARD ROOM GOSSIP MILDLY PESSIMISTIC IN TONE.

Efforts to Force Prices Up Are Virtually Abandoned After Another Spurt in Reading Had Failed to Stir General List from Sluggish Inaction.

[BY A. P. NIGHT WIRE TO THE TIMES.]

NEW YORK, Sept. 23.—Speculative sentiment today was bearish and board room gossip was mildly pessimistic in tone. Efforts to force prices up were virtually abandoned today, after another spurt in Reading had failed to stir the general list from sluggish inaction. Stocks dipped downward decisively late in the day. Such ventures as were made on the long side were again centered in Reading, which plodded upward to 171, a new high figure for the year. Subsequently it went off 2 points from its best quotation. Canadian Pacific gained 2 points and then fell back. Peoples Gas set a new high mark at 129¾ and there was a showing of strength in some of the Allis Chalmers securities. Rock Island stocks and bonds made up some of the ground lost on their recent slump. More than ordinary interest attached to the disposition of the large offering of South African gold at London today by reason of recent discussion of possible engagements of gold for importation into this country. Germany's purchase of the bulk of the offerings emphasized the pressing need of gold at that point in connection with the October settlement. Bankers here said that cable advices from London that no demand had appeared from America was in line with their understanding that, whether or not gold is imported within the near future, no efforts to arrange such shipments would be made until the October settlements had been arranged, with irregular with a lower trend. Total sales, par value, $1,680,000. United States 2's and Panama 2's declined ½ and United States 4's coupon ¼ on call.

TODAY IN WALL STREET.

Germany Secures Most of Big African Gold Consigned—Stock Market Is Weak at Close.

[Furnished by Logan & Bryan, Members New York and Boston Stock Exchanges, Bradbury building, Los Angeles.]

The New York Evening Post in its financial review today said:

"Germany secured most of record consignment of South American gold aggregating nearly $7,000,000 which arrived at London today. This was natural in view of the tension usually witnessed at Berlin just before the quarterly settlement is financed. But the failure of our bankers to obtain any of the gold was rather a disappointment to traders who had figured upon something of a demonstration in the stock market, in consequence of the resumption of gold in-flow from Europe. There was no special trend to the market after an early show of strength which was largely confined to the familiar up-bidding of Reading and one or two of the usually active stocks.

"Trading was wholly professional again and there was little in the day's speculation to excite comment. The active shares were offered rather freely. Whenever the market showed signs of much strength stocks came out in considerable volume. The offerings were larger than yesterday and had a good deal of influence on market as a whole. Union Pacific was bought on the same sort of rumors as previously. A meeting of the executive committee developed nothing of public interest, and stockholders were as much in the dark as they ever were concerning the much-discussed distribution of assets.

"The market became weak again in the last hour when the lowest prices were made. There was some selling of Steel, Union Pacific and St. Paul. This movement was not heavy, however, but the market did not develop the support often seen the last week or so. In the decline it became rather quiet, but the tone was for most part weak and uncertain. The foreign markets were rather uncertain also, in response no doubt to the uneasiness over the ability of the banks to meet quarterly engagements without difficulty.

"There was more or less realizing at London where discounts were quoted higher. The investment buying in that city was less of a feature and while there were no important changes the tone was about as uncertain as here. The news developments affecting sentiment were not of much importance but some attention was paid to the heaviness of United States government bonds which were offered in this market by out-of-town banks of various sections. No large holdings were actually pressed for sale but offerings were large enough to indicate that banks were not buying the 2 per cent. bonds of 1930 in large blocks for circulation purposes."

7 PER CENT FIRST MORTGAGE GOLD NOTES
The Highest Class Security.
PACIFIC HOME BUILDERS
333-35-37 South Hill Street

We Want to Buy— Los Angeles Railway Corporation First and Refunding 5s. 1940.
Broadway 6358—F6990
We Want to Sell— Pacific Light & Power Corporation First and Refunding 5s 1951.
Perrin, Drake & Riley, Inc.
Investment Securities
210 WEST SEVENTH ST.
(I. N. Van Nuys Building)

LOGAN & BRYAN
BROKERS.
STOCKS, BONDS, GRAIN, PROVISIONS, COTTON and COFFEE.
Members all Leading Exchanges.
LOS ANGELES OFFICE, BRADBURY BLDG.
L. N. STOTT, Manager.
Sunset Main 5410. Home 10931.

A. M. CLIFFORD & CO. HIGH GRADE BONDS 5% to 6%
SUITABLE FOR SAVINGS BANKS, TRUSTEES AND CONSERVATIVE INVESTORS
HIBERNIAN BUILDING SPRING AT FOURTH

German American Trust and Savings Bank
SPRING AND SEVENTH STS.

New Location **LOS ANGELES TRUST AND SAVINGS BANK** Sixth and Spring

Wm. R. Staats Co. Dealers in Municipal & Corporation **Bonds**
ALSO EXECUTE COMMISSION ORDERS IN LISTED SECURITIES.
LOS ANGELES, 105 W. 4th St. SAN FRANCISCO, 405 Montgomery St. PASADENA, 65 S. Raymond Ave.

JNO. O. KNIGHT & CO.
All Local Investment Securities
Members Los Angeles Stock Exchange
A4431 433 H. W. Hellman Bldg. Bdwy. 1597

Corporations Organized, Systematized and Financed. Correspondence Solicited.
Phone A1133
WILLARD E. WINNER
606 Story Bldg., Los Angeles.

SAVINGS BANKS.

SECURITY TRUST & SAVINGS BANK
SECURITY BUILDING Fifth and Spring
OLDEST AND LARGEST IN THE SOUTHWEST
"The Logical Bank for You"
EQUITABLE BRANCH First and Spring

CLEARING HOUSE BANKS

NAME.	OFFICERS.	
First National Bank S.W. Cor. Seventh and Spring	J. M. ELLIOTT, Pres. W. T. S. HAMMOND, Cashier.	Capital $1,500,000 Surplus and Profits $2,300,000
Merchants' National Bank S.E. Cor. Third and Spring	W. H. HOLLIDAY, Pres. J. H. RAMBOZ, Cashier.	Capital $1,000,000 Surplus and Profits $500,000
Citizens' National Bank S.W. Cor. Third and Main	A. J. WATERS, Pres. E. T. PETTIGREW, Cashier.	Capital $1,000,000 Surplus and Undivided Profits $700,000
Farmers & Merchants' Nat. Bank Cor. Fourth and Main	I. W. HELLMAN, Pres. V. H. ROSSETTI, Cash'r.	Capital $1,500,000 Surplus and Profits $2,000,000
National Bank of California N.E. Cor. Fourth and Spring	J. E. FISHBURN, Pres. H. S. McKEE, Cashier.	Capital $500,000 Surplus and Profits $200,000

TRUST COMPANIES.

TITLE INSURANCE AND TRUST COMPANY
N.E. CORNER OF FIFTH AND SPRING STS.
Issues Policies of Title Insurance and Guarantees of Title. Its Assets Exceed the COMBINED ASSETS of all Other Title Companies in Southern California.

Dr. W. F. Huddel Reliable Dentist 202½ S. Bdwy.

NEW YORK STOCKS.

[Furnished by Logan & Bryan, Members New York and Boston Stock Exchanges, Bradbury Bldg., Los Angeles.]

NEW YORK, Sept. 23.—[Exclusive to The Times.] Following were the closing prices, sales and high and low quotations today:

Sales—		High.	Low.	Close Bid.	Close Asked.
300	Atlantic C. L.	122½	121¼	121	122
	Allis Chalmers			8	8½
500	Allis Chal. pfd.	19¼	18	19	19½
12,800	Amalg. Copper	78	77	77⅝	77¾
	Am. Agr. Chem.			46¼	47½
	Am. Agr. C. pfd.			93	94
100	Am. Car & Fdy.	47	47	46¾	47
	Am. C. & F. pfd.			114½	120½
5,800	Am. Can Co.	35⅛	34⅜	34⅝	34¾
500	Am. Can Co. pfd.	96⅜	95¼	95	95⅜
600	Am. Beet Sugar	27⅞	27¼	27¼	28
	Am. B. Sugar pfd.			68½	80
800	Am. Cotton Oil	42⅞	42¼	42	42¼
	Am. Cot. Oil pfd.			94	96
1,000	Am. Ice Securities	23⅛	22⅞	23¼	24
	Am. Express			120	125
	Am. Hide & L.			4¼	4½
	Am. H. & L. pfd.			22	24
	Am. Linseed			9¼	9¾
	Am. Linseed pfd.			25	26½
200	Am. Locomotive	34	34	33⅞	34¾
	Am. Loco. pfd.			103	105
	Am. Steel Fdy.			29½	31
900	Am. S. & R. Co.	68⅛	67⅛	67½	68
100	Am. S. & R. pfd.	101⅛	101⅛	101	101¼
	Am. Sugar			111	113
	Am. Sugar pfd.			113½	116¼
200	Am. Snuff	166	165	165	166
	Am. Snuff pfd.			100	102
800	Am. Tel. & Tel.	131¼	131¼	131¼	131⅜
	Am. Tob. Co.			237	238
	Am. Tob. pfd.			100	101
	Am. Woolen			22¼	25
	Am. Woolen pfd.			82	83
500	Anaconda	38⅛	38	37⅞	38⅛
1,500	A. T. & S. F.	95½	95¼	95⅛	95¼
	A. T. & S. F. pfd.			98	98⅜
2,600	Balt. & Ohio	96	95	95	95¼
	B. & O. pfd.			80	
	Bethlehem Steel			35½	36
100	Beth. Steel pfd.	73¼	73¼	72½	73
2,000	Brooklyn R. T.	90	89⅝	89¾	89⅞
2,400	Cal. Petrol. Co.	19	17⅞	18½	19
700	Cal. Petrol. pfd.	55⅞	55	55	57⅞
7,500	Canadian Pacific	234⅛	232⅞	233¼	233⅞
3,800	Chino	43¼	42½	42½	42⅞
900	C. & O.	59⅛	59	58⅞	59¼
	Central Leather			22¾	23½
	Central L. pfd.			93⅞	94½
	Central of N. J.			310	330
	Chicago & Alton			10½	20
	C. & A. pfd.			17⅞	40
	C. & G. W.			13	14
	C. & G. W. pfd.			29	29⅞
300	C. & N. W.	130½	130	129	129¾
	C. & N. W. pfd.			170	185
1,800	C. M. & St. P.	108⅛	107⅛	107	107¼
400	Do. pfd	134	133	132½	133⅛
	C. C. C. & St. L.			36	46
	Do. pfd				65
100	Studebaker	22	22	22	24
	Studebaker pfd			79	80
	Colo. Fuel & Iron			32¼	33⅛
	C. F. & I. pfd.				150
	Colo. Southern			27¼	28
	Colo. So. 1st pfd.			62	66
	Colo. So. 2nd pfd.			55	70
400	Consolidated Gas	133⅜	133⅛	133⅛	134
100	Corn Products	11⅜	11⅛	11	11⅜
	Do. pfd			67½	70
	Del. & Hudson			160½	162
	D. L. & W.			400	419
100	D. & R. G.	21	21	20	21
200	D. & R. G. pfd.	35⅛	35	35	35½
400	Distilling Sec.	15¼	15	15	15¼
	D. S. S. & A.			5¾	6¼
	D. S. S. & A. pfd.			12½	14¾
600	Erie	29⅝	29⅜	29⅜	29½
100	Erie 1st pfd.	47	47	47	47½
	Erie 2nd pfd.			36	38
800	Gen. Electric	147	146¼	146½	148
	Goodrich Rubber			28	28¾
100	Do. pfd	90	90	90	90¾
600	Gt. Northern pfd.	128⅛	127½	127½	128
800	Gt. No. Ore Ctfs.	39⅛	39	38⅞	39
300	Guggenheim Ex.	47	46⅞	46½	47½
	Illinois Central			110½	111½
500	Inspiration Copper	16⅛	16	16	16¼
	Int'l Harv. Co.			109½	111½
	Int'l Harv. pfd.			112	114
	Int'l Paper			9	10
	Int'l Paper pfd.			36	37¼
	Int'l Pump			7	9
	Int'l Pump pfd.			22½	30
	Inter-Mer. Marine			3½	4
	Do. pfd			16	17¼
	Iowa Central			7	10
	Iowa Central pfd.			15	25
2,100	K. C. Southern	26	25	25¼	26
	K. C. So. pfd.			58	60
	L. & N.			135½	137
	Laclede Gas com.			100	102
	Laclede Gas pfd.				110
1,500	Lehigh Valley	159⅜	158⅛	158⅛	158⅜
	Leggett & Meyers			215	220
	L. & M. pfd.			115½	116
	Lorillard Tob. Co.			161	168⅜
	Do. pfd			110¼	111½
	Loose Wiles Bis.			35	36½
	Do. pfd			95⅛	100
	Manhattan			131½	132½
1,300	Inter-Met.	16⅛	15⅞	15⅞	16
4,300	Inter-Met. pfd	62⅞	60⅞	60⅜	60⅜
900	Miami Copper	23⅞	23	23	23½
200	Minn. Central Ctfs.	[illegible]	[illegible]	12⅛	15⅛
	Mex. P. 1st pfd.			35	45
100	Mex. Petrol. Co.	68	68	68⅛	69¾
	Mex. Petrol. pfd.			85	90
100	Mackay	80⅛	80⅛	80	81
	Mackay pfd			66½	69⅛
	Minn. & St. L.			15	16
	Do. 1st pfd.			15	48
	M. St. P. & S.S.M.			138	139
	Do. pfd			137	150
300	M. K. & Texas	22	21⅜	21	22
	M. K. & T. pfd.			54	57
1,700	Missouri Pacific	29⅛	28⅞	28⅞	29
	National Lead			47⅞	49
	Nat'l Lead pfd.			104	108
	Nat'l Biscuit			126¼	129⅞
	Nat'l Biscuit pfd.			117	121
	Nat'l Enamel			13¼	14½
	Nat'l Enamel pfd.			82	
100	Nevada Con.	17	17	16⅝	17
	N. Y. Air Brake			69	70
400	N. Y. Central	96⅛	95⅝	95⅞	96
	N. Y. C. & St. L.			56¼	59¼
	Do. 1st pfd.			90	100
	Do. 2nd pfd.			80	88
	N. Y. Ont. & W.			29½	30
400	Norfolk & W.	106⅛	105⅞	105⅛	106
	N. & W. pfd.			83⅛	86⅛
	North American			75	76
1,100	Northern Pacific	114	113⅜	113⅜	114
	Omaha			120	125
	Omaha pfd			135	140
	Pacific Mail			22	22½
	Pac. Tel. & Tel.			29⅛	30
	Pac. T. & T. pfd.			89	92
1,100	Penn. R. R. Co.	113⅛	112⅞	112⅞	113
4,500	People's Gas	129⅛	128⅞	129	129⅛
300	Pitts. Coal	20⅜	20¼	20¼	20⅛
300	Pitts. Coal pfd.	89	88⅞	87	88⅛
300	Pressed Steel Car	27⅛	27	27	27
	P. Steel Car pfd.			99	100
	Pacific Coast			75	95
	P. C. C. & St. L.			90	92½
	Do. pfd			100	120
	Pullman			153	154
1,700	Ray Cons.	20	19⅞	19⅝	20
200	Ry. Steel Springs	26⅛	26⅛	26¼	28
	Ry. Steel S. pfd.			96	97
69,500	Reading	171	168⅞	169⅛	169⅜
600	Reading 1st pfd.	87	86⅜	86	88
800	Reading 2nd pfd.	92⅛	92⅛	90⅛	92⅛
200	Republic I. & S.	24	24	23	24
	R. I. & S. pfd.			88½	88⅞
3,700	Rock Island	15⅛	14⅞	15⅛	15⅜
2,500	Rock Island pfd.	23⅛	21⅞	23	23⅛
200	Sears Roebuck	190	190	189	190
	Do. pfd			119½	
200	Sloss S. S. & I.	35	35	34	35
	S. S. S. & I. pfd.			89	91½
	St. L. & S. F. com.			5¾	6
	Do. 1st pfd.			15	25
	Do. 2nd pfd.			9½	10
	St. L. & S. W.			23⅛	24
	Do. pfd			64	65
9,900	Southern Pacific	93⅛	92⅞	92⅞	92⅞
400	Southern Railway	24⅛	24⅛	24⅛	24⅛
100	Southern Ry. pfd.	80	80	80	80⅛
9,800	Third Ave. Ry.	43⅛	42⅛	42⅛	42⅛
500	Tenn. Copper	33⅛	32⅞	32⅞	33⅛
	Texas Oil			117½	117⅞
	Texas Pacific			15	16
100	T. St. L. & W.	11½	11½	11	12
	Do. pfd			23	23½
100	Twin City R. T.	108	108	107	108
	U. B. & P. Co.			4⅛	5
	U. B. & P. pfd.			23⅛	25
49,700	Union Pacific	160⅛	159⅞	160⅛	160⅜
700	U. P. pfd.	86⅛	86	85⅞	86
4,800	Utah Copper	54⅛	53⅛	53⅞	53⅞
	U. R. R. of S. F.			20	22½
	Do. pfd			40	43
	U. S. C. Iron Pipe			10	12⅞
	U. S. C. I. P. pfd.			46	49½
	U. S. Express			45	50
	U. S. R. & Cons.			64	65
	U. S. R. & R. Co.			¼	½
	Do. pfd			1	1½
2,300	U. S. Rubber	65⅛	63⅞	64¼	64½
300	U. S. R. 1st pfd.	107⅛	107¼	107½	108
	U. S. R. 2nd pfd.			75	85
60,000	U. S. Steel Cor.	65⅛	63⅞	64	64⅛
	U. S. Steel pfd.			109	109⅛
400	Va. Car. Chem.	31⅛	31¼	31	32
	Va. Car. C. pfd.			99	102
	Va. Coal & Coke			45	47
	Wabash			4⅛	4¾
500	Wabash pfd	12	11⅞	12	12¼
	Wells-Fargo Ex.			86	90
200	Western Union	69	69	67⅞	69
	Do. 1st pfd.			114	119
200	Western Md. com.	41⅛	41	41¼	42
	Western Md. pfd.			57	70
	W. & L. E.			4	5
	Do. 1st pfd.			18	22
	Do. 2nd pfd.			9	11
	Wisconsin Central			49	50
700	Woolworth com	97	96⅞	96⅞	97
	Woolworth pfd			110½	113½
3,200	Alaska	21⅛	20⅞	20⅞	21⅛
900	N. Y. N. H. & H.	87⅞	87⅞	87½	87⅞
1,600	So. Pacific Ctfs.	97⅛	97	97⅛	97⅛
300	Rumley com	21⅛	20	20	20¼
	Rumley pfd			53	54

Total sales—298,100 shares.

Money opened at 3 per cent.; highest, 3 per cent.; lowest, 2¾ per cent.; last loan, 3 per cent.; closed, 2¾@3 per cent.; ruling rate, 3 per cent.

8 Per Cent. Preferred Stock
Shares in All Profits.
Call at our office on the ground floor of the American Bank Building and let us explain to you our co-operative investment and profit-sharing plan.
Preferred stock now 22 cents per share.
GIBRALTAR INVESTMENT AND HOME BUILDING COMPANY, 142 S. Spring St.
Phones: Sunset, Main 9153; Home, 10317.

Call at the office of the LOS ANGELES UNION STOCK YARDS COMPANY, 339 S. Hill St., and take a trip out to see the new yards building. Your opportunity to secure stock at $1.25 or perhaps at any price is limited.—[Advertisement.

LOS ANGELES STOCK EXCHANGE.

Union Issues Features of Trading Show Strength—General Market Reveals Good Tone.

The stock market evidenced a good degree of strength and activity yesterday. Union stocks were the principal traders. Union Oil sold steadily at $58.75 and Provident at $70. The close was steady and showed gains over the previous day. After a weak opening, probably caused by the offering of a large block of stock, Amalgamated closed with a good tone. One hundred shares sold at $80 in one lot and forty in another, at the same prices. National Pacific was stronger. United Oil continued its advance. Associated Oil was easier. Maricopa Northern was up ½ point. Midway Northern was steady and attracted little interest. Jade Oil closed with a weaker bid but no offerings. Los Angeles Investment was a little soft at the close, but held well during the trading. Forty shares of Edison Electric preferred went at $92.50. Consolidated mines was strong.

QUOTATIONS SUPPLIED BY LOCAL EXCHANGE.

OIL STOCKS.

	Bid.	Asked.
Amalgamated	$80.00	
Associated	42.50	43.00
Bear Creek		.05
Brookshire		.50
Cal. Midway	.06¼	.08
Central		.87½
Columbia		.79
Euclid		.15
Fullerton	1.50	3.00
Jade	.08	
Maricopa Northern	.11¼	.13
Mascot		.47½
Midway Northern	.47½	.50
Mex. Pet. com.	64.25	
National Pacific Oil Co.	.05½	
Olinda Land	.25	
Pen. Midway	.07½	
Pirn O. & L.	.25	
Rice Ranch Oil Co.	1.10	1.20
Traders' Oil	37.00	43.00
Union	58.62½	58.87½
Union Prov.	70.00	70.37½
United Petroleum	70.00	
United Oil Co.	.15¼	
West Coast pfd.	91.00	
Western Union	65.00	

BANK STOCKS.

	Bid.	Asked.
Cal. Savings Bank	$150.00	
Citizens' National	237.50	242.50
Commercial National		250.00
Farmers' & Merchants' Nat.	370.00	400.00
Federal Bank of L. A.	120.50	160.00
First National	690.00	700.00
German-American Savings	375.00	400.00
Globe Savings		135.00
Hibernian Sav. Bank	118.00	
Home Sav. Bank of L. A.	145.00	
Merchants National	250.00	
National Bank of Cal.	220.00	
Security Trust & Savings	395.00	407.50
Traders	105.00	130.00
U. S. National	165.00	

INDUSTRIAL AND PUBLIC UTILITIES.

	Bid.	Asked.
Cal. Portland Cement Co.	$110.00	
Cal. Hospital		90.00
Consolidated Realty	100.00	
Hawaiian Com.	25.00	
Home Tel. pfd.	21.00	25.00
Home Tel. com.	6.50	11.00
Hutchinson S. P.		20.00
L. A. Athletic Club	7.25	
L. A. Investment Co.	2.68	2.77
Occidental Life Ins.	120.00	140.00
Pac. Mut. Life Ins. Co.	575.00	625.00
Paauhau S. P.		20.00
Prod. Trans.	72.50	73.50
San Diego H. T. & T. Co.	6.00	8.00
So. Cal. Edison pfd.	92.00	
So. Cal. Edison com.		85.00
Title Ins. & Tr. pfd.	300.00	
Title Ins. & Tr. com.	300.00	
Title Ins. & Tr. Ser. C.	300.00	
U. S. L. D. T. & T. Co. pfd.	11.00	
Union Trust Co.	28.00	33.00

BONDS. (With Accrued Interest.)

	Bid.	Asked.
American Petroleum Co.	97½	98
Associated Oil	99⅜	
Corona City Water Co.		102
Corona Power & W.	97	
Cucamonga Water	98	
Edison Electric	98	100
Edison Elec. old issue	97½	
Home Telephone Co.	80	85
Home Tel. 1st Refg.	75	77½
L. A. Elec. Co.	100	
L. A. Gas & Elec.	98	
L. A. Pac. 1st Con. Mtgs.	99½	
L. A. Railway	103	
L. A. Traction		99
Mexican Nat'l Gas	90	
Mission Trans. & R. Co.	94	
Mt. Lowe Railway	82	
Pac. Elec. Ry.	102	
Pac. L. & P. Co.	91½	
Pac. L. & P. Gtd.	98½	
Pasadena Home Tel.		84
Pomona Con. Water	97	100½
Prod. Trans.	89	
S. Monica B. H. T. & T.		96
S. Monica B. H. T.		77
S. D. H. T. & T., 1st mtgs.		75
Temescal		70
Traders		101
Union Oil Co.	90	100
Union Trans. Co.	80¼	82½
Whittier H. T. & T.	88	

MINING LIST.

	Bid.	Asked.
Bonnie Clare	5.00	
Cal. Hills	.01¼	.02
Consolidated Mines	.03⅛	.03¾
Johnnie M. & M.	.03	.04¾
Searchlight Parallel	*4.50	

*—Per 1000 shares.

OIL LIST.

SALES—Morning session: 1 Union Prov. Co. at 70.00; 1 do. at 70.00; 10 do. at 70.00; 10 do. at 70.00; 10 do. at 70.00; 10 do. at 70.00; 10 do. at 70.00; 10 do. at 70.00; 1000 United at 15; 1000 do. at 15½; 1000 National Pacific at 5¾; 1000 do. at 5¾; 1000 do. at 5¾; 10 Associated Oil Co. at 43.00; 100 Jade at 3½; 50 Union at 58.75; 10 do. at 58.75; 10 do. at 58.75; 10 do. at 58.75; 10 do. at 58.75; 20 do. at 58.75; 10 do. at 58.75; 20 do. at 58.75.

SALES—Afternoon session: 1000 Maricopa Northern at 12; 1000 do. at 12; 1000 do. at 12; 2000 National Pacific at 5¼; 1000 do. at 5¾; 1000 do. at 5¾; 1000 do. at 5¼; 1000 do. at 5¼; 2000 do. at 5¼; 1000 do. at 5¼; 1000 do. at 5¼; 2000 do. at 5¼; 1000 do. at 5¼; 100 Union at 58.75; 10 do. at 58.75; 50 do. at 58.75; 10 do. at 58.75; 10 do. at 58.75; 10 do. at 58.75; 1000 United at 16¼; 1000 do. at 16; 100 Amalgamated at 80.00; 40 do. at 80.00.

INDUSTRIAL LIST.

SALES—Morning session: 100 L. A. Inv. at 2.75; 25 do. at 2.75; 100 do. at 2.75; 100 do., seller, 30, at 2.85.

SALES—Afternoon session: 40 Edison Elec. pfd. at 92.50.

OFF-BOARD.

SALES REPORTED—Afternoon session: 1000 United Oil at 16.

MINING LIST.

SALES—Morning session: 1000 Cons. Mines at 3¼; 2000 do. at 3¼; 1000 do. at 3¼; 5000 do., B. 30, at 3⅜; 1000 do. at 3¼; 1000 do. at 3¼.

SALES—Afternoon session: 1000 Cons. Mines at 3¼; 1000 do. at 3¼; 2000 do. at 3¼; 5000 do. at 3⅜; 1000 do. at 3⅜; 1000 do. at 3⅜; 2000 do. at 3⅜; 1000 do. at 3⅜.

SAN FRANCISCO EXCHANGE.

North Star Is Weak Feature of Tonopah—Eastern Selling Forces Price Down Five Points.

(Furnished by E. F. Hutton & Co., Members New York Stock Exchange, 118 West Fourth street, Los Angeles.)

SAN FRANCISCO, Sept. 23.—North Star was the big feature of the Tonopah list; it closed with a net loss of 5 points. West End lost 5, Jim Butler 3, Montana 2½ and Midway 1. There was heavy selling of North Star, apparently by eastern interests. Goldfields just held their own. Manhattans were a shade weaker. Outlying-camp stock were up a point. Comstocks were unchanged. Outside of the Tonopahs, business was of small volume. Following are closing quotations:

	—Close— Bid.	Ask.
Goldfield District—		
Atlanta	.14	.15
Booth	.01	.03
Blue Bull	.04	.05
C. O. D.	.03	
Comb. F.	.04	.05
Daisy	—	.03
Dia. B. B.	—	.03
Florence	—	.25
Gfld. Con.	1.95	2.00
Jumbo Ex.	.12	.13
Lone Star	.01	.02
Merger	.14	.15
Spearhead	.01	—
S. Pick	—	.08
Yellow T.	—	.03
Manhattan District—		
Big Four	—	.27
Dexter U.	—	.02
G. Wedge	—	.08
Man. Con.	.05	—
Man. Dex.	.03	—
M. H. Con	—	.01
M. Glory	—	.02
Mustang	.01	.02
T'ksgiving	—	.02
W. Cap.	.09	—
Oro	.09	.10
Comstock District—		
Con. Va.	.08	.10
Confidence	.40	—
Hale & N.	.06	—

	—Close— Bid.	Ask.
Mexican	1.10	1.20
Ophir	.23	.24
Savage	.11	.12
S. Nev.	.03	.04
Union	.11	.12
Tonopah District—		
Belmont	—	7.80
Boston	—	.03
Cash Boy	—	.09
G. Queen	.04	.05
J. Butler	.69	.71
Merger	.68	.70
Midway	.44	.48
M. P. Ex.	.08	.09
Montana	1.22½	1.25
Mis. Ex.	.41	.44
McNamara	.12	.13
N. Star	.56	.57
Rescue E.	.13	.14
Ton. of N.	4.50	
Ton. Ex.	—	2.00
Umatilla	.04	.05
W. End	1.65	1.70
Bullfrog District—		
May. Con.	—	.01
Other Districts—		
P. S. Peak	—	.40
Nev. Hills	.89	.90
Rd. Mtn.	.41	—

PRODUCE RECEIPTS. SAN FRANCISCO FIGURES.

[BY DIRECT WIRE TO THE TIMES.]

SAN FRANCISCO BUREAU OF THE TIMES, Sept. 23.—[Exclusive Dispatch.] Potatoes, River delta whites, 85; $1.25 per cental. Receipts of domestic produce for twenty-four hours ending at noon today: Flour, quarter sacks, 2038; wheat, centals, 4825; barley, centals, 5190; oats, centals, 3140; beans, sacks, 1565; corn, centals, 120; bran, sacks, 150; middlings, sacks, 25; potatoes, sacks, 5915; onions, sacks, 4270; hay, tons, 650; straw, tons, 5; hops, bales, 343; wool, sacks, 25; rolled barley, centals, 672; butter, pounds, 41,200; eggs, dozens, 41,730; cheese, pounds, 8500; leather, rolls, 65; tallow, centals, 10; hides, 510; pelts, 80; sugar, centals, 2900; wine, gallons, 57,600; brandy, gallons, 3200; coal, tons, 240; lumber, feet, 230,000; apples, boxes, 3400; oranges, boxes, 100; raisins, boxes, 13,000; live stock, 325; honey, cases, 365.

COMMERCIAL.

LOCAL PRODUCE MARKET.

The first car of cranberries to arrive in Los Angeles from Cape Cod are now being distributed and will be followed in a few days by another car. The berries are of the early black variety, and started at $9.50 a barrel, dropping from that to $9 on sales of more than one barrel at a time. The Cape Cod cranberry crop is reported as better than last year, and 1500 cars will be shipped from there. Los Angeles is the largest distributing market for this fruit on the Pacific Coast, and about fifty cars will come here. New Jersey and Wisconsin will also commence shipments to this market within a few weeks. From the latter place shipments have been growing every year, because of the shorter shipping distance. The berries are also of fine quality, measuring up to the Cape Cod standard far more than the New Jersey berries. There is but one early variety of cranberry. Late varieties are numerous, and those most popular in Southern California trade are the Howes. These late berries have far better keeping qualities than those that come into the market early in the year, and they have been kept in cold storage here until well in the spring.

Other berries were more plentiful than they have been for weeks. Warm weather has rushed the growth of the second and third crops, and better fruit has also resulted. Strawberries sold from 6 to 8 cents; raspberries, the first that have been procurable for weeks, at 16 cents, and blackberries from 6 to 8 cents. The price of grapes was up on most varieties. There was a fair demand for them. Malagas went as high as $1.25 for fancy stock. Cornishons, the long black grape, was next in value, at $1.10.

On the market of staples there were no changes. Butter and egg prices both held steady with average receipts and a fair buying demand. Of eggs, 219 cases were reported in, and of butter there were 22,585 pounds received. The market on cheese was particularly active in eastern varieties. Longhorns sold at 18½ and Swiss imported held at 28 cents. Only 506 pounds were received.

There were no reported receipts of potatoes, onions or beans. Only 22 sacks of sweet potatoes were shipped in. The market on apples, despite big arrivals, is holding firm on crop reports of adverse character. Only 480 boxes were received.

Prices Current.

Following are jobbing quotations:

EGGS—Fresh ranch, case count, 40; candled, 43; Petaluma-Santa Rosa, extras, 36@37; northern case-count, 34; eastern, Kansas-Nebraska, 22@23. Prices to the trade or for candled stock are about 3 cents higher than these quotations.

BUTTER — Creamery extras, 34 per lb.; firsts, 30; eastern, 30@31; country, 29; ladle, 25@26. Prices to the trade about 3 cents higher than these quotations.

CHEESE — California fresh, 16@17; eastern daisies, 18@19; eastern twins, 18@18½; long horns, 18@18½; cheddars, 18½@19½; Tillamook daisies, 17@18; Tillamook twins, 17@18; Tillamook triplets, 17; imported Swiss, 25@27; domestic Swiss, block, 21@24; wheel, 18@20; Limburger, 18@20; Edam, 7.00; Sierra, 1.00@1.10; Canada Cream, 95@1.10; Roquefort, 32@36; German breakfast, 50@1.00; cream brick, 16½@18½. Prices to the trade are about 1@2 cents higher per pound.

Following are prices to the trade:

CITRUS FRUITS—Valencia oranges, fancy pack, 5.00@6.00; loose, 3.50@4.00; lemons, 7.25@7.75; unpacked stock, 5.00@6.50; juice lemons, 4.50@5.00; grapefruit, seedless, 4.00@5.50; limes, 1.75@2.00 crate.

FRESH FRUITS—Apples: Pearmains, 1.10; Brittenheimers, 1.35@1.50; Red Ciders, 1.35@1.75; Gravensteins, 1.25@1.40; Bellefleurs, 1.25@1.50; Skinner seedlings, 1.40@2.00; Missouri pippins, 1.25@1.50; New York pippins, 1.25@1.50; Rhode Island Greenings, 1.10; Williams' Favorite, 1.50@1.75; California Jonathans, 1.75@2.00; crabapples, 75@1.25 lug; bananas, 4; pineapples, 7@8; peaches, 90 per lug; plums, Kelsey, 1.00; Damson, 90; French prunes, 75; Wickson, 75@1.25; grapes, Thompson seedless, 1¼@3 lb.; Malagas, 1.00@1.25 per lug; Black Hamburgs, 75@80; Concord, 1.00@1.25 crate; Rose of Peru, 65@85; Tokay, 90@1.00; Muscats, 75@90; Cornichons, 90@1.10; Bartlett pears, 1.50@1.75 per lug; 2.25 packed box; sugar pears, 1.25 per lug; Winter Nellis, 1.25 per lug; figs, white, one-layer box, 40@90; black, two-layer box, 75@1.15; quinces, 65@85.

BERRIES—Blackberries, 6@8 basket; strawberries, 6@8; raspberries, 14@16; cranberries, 9.00@9.50 bbl.

MELONS—Watermelons, 1@2; local cantaloupes, small crates, 80@1.25; large, 2.00@2.50; casabas, 1.25@1.50.

ONIONS AND CHILE—Strings, 21@25; loose, 18@22; Mexican blacks, 20@25; chile tepines, 1.00@1.25 lb.; ground chile, 10@13; Japanese, 14@17; green chile, 10; chicken chile, 6½; corn husks, 9@10; do., cut, 10@12; onions, Silverskins, 2.00 per cwt.; Yellow Danvers, 1.50@1.65; Australian Brown, 1.40@1.65; garlic, 4@11.

POTATOES—Highlands, 1.50@1.65; extra select river potatoes, 1.00@1.75; sweets, 1.50@1.85.

GREEN VEGETABLES— Beets, 20@30 doz.; carrots, 20@30 doz.; peas, 6¼@7½ pound; turnips, 20@30 dozen; red cabbage, 2@2½ pound; spinach, 15@20 dozen; cabbage, 2@2½ per lb.; lettuce, 90@1.25 per crate; escarole, 40 per doz.; green onions, 15@20 per doz.; leeks, 40; Romaine lettuce, 40 doz.; mint, 25@40 doz.; parsnips, 30@40 doz. bunches; celery, 2.75@3.25 crate; mushrooms, hothouse, 2.00@2.50 basket; artichokes, 1.00@1.50 per doz.; bell peppers, 2@3 lb.; green chili, 2@3; chili tepine, 10@12 per pound; rhubarb, winter crimson, 50@1.00; strawberry rhubarb, 1.25@1.50 box; green cucumbers, 40@50 lug; horseradish, 8@10; summer squash, 30@45 box; cream squash, 20@40; Hubbard squash, 2½ per lb.; cauliflower, 1.25@1.50 a dozen; egg plant, 2@3; wax beans, 5@6 lb.; green string beans, 5@7; Lima beans, 2@4; green corn, 50@75 lug; Brussels sprouts, 8@10 per lb.; tomatoes, 45@65 per crate; gumbo, 7½ lb.; pickles, 90@1.50.

BEANS—Pink, No. 1, 3.85@3.95; Lady Washington, 5.25@5.35; small whites, 6.00@6.25; Lima, No. 1, 6.00@6.10; Garvanzas, 4.75@4.85; black eyes, 4.50@4.75; lentils, 6.50@6.75; Mexican reds, 4.50@4.60; Bayous, 4.60@4.75.

RICE—(Per 100 lbs.:) Honduras (Carolina,) 5.25@7.50; Japan grades, 4.25; broken, 4.00@4.15.

DRIED FRUITS—(25-lb. boxes faced, 50s, ½c less.) Apples, evaporated, 50s, 7½@8; evaporated, fancies, 9@9½; Apricots, choice, 12½; extra choice, 13½; fancy, 14½@15; choice, 1s, 15; Moor Park, fancy, 16. Currants, bulk, bbls., 9¼; 50-lb. boxes, 9¾; 50 16-oz. pkgs., 10; 50 12-oz. pkgs., 8. Nectarines, 12½. Pears, 8½@9. Plums, 10. Peaches, choice, 6½; fancy, 6¾@7¼. Prunes, 20-30s, 16; 30-40s, 11¼@12; 40-50s, 10; 50-60s, 7@7½; 60@70s, 6@6½; 70-80s, 5¼@6; 80-90s, 4½; 90-100s (50s,) 3¾.

RAISINS, FIGS AND DATES—Raisins, seeded, 36 16-oz., choice, 6¾; 36-oz., fancy, 7¼; 45 12-oz., choice, 6; Not-a-Seed, 36 16-oz., 7½; 2-crown, loose, 50-lb. box, 4¼; 3-crown, loose, 50-lb. box, 5½; 4-crown, loose, 50-lb. box, 5¾. Sultanas, unbleached, 5½; bleached seedless, 8½@10; Thompson Seedless, 36 1s, 7; 2-crown, L. L., 20 lbs., 1.10 box; 3-crown, L. L., 20 lbs., 1.35 box; 4-crown, L. L., 20 lbs., 1.60 box; 5-crown, L. L., 20 lbs., 1.90 box; 6-crown, L. L., 20 lbs., 2.25 box. Figs, white, 12 12-oz. cartons, 75; do., 10 16-oz. cartons, 85; do., 12 16-oz. cartons, 95; do., 50 6-oz. cartons, 1.50@1.60; loose, black, 25-lb. box, 5¾ lb.; loose, white, 25-lb. box, 6½ lb.; imported, 14¼@17 lb. Dates, Golden, 60-lb. boxes, 7@7½ lb.; Golden, pkgs., 9 lb.; Fards, 60-lb. boxes, 11 lb.; Fards, 12s, 12½ lb.

NUTS—New almonds, fancy, IXL, 18@19; Brazil, 12@14; filberts, large, new crop, 14@15; pecans, large, 17@18; peanuts, California, raw, 5@5½; eastern, 7@7¼; Japan, 6@6¼; rice corn, 4.00@6.00; coconuts, 90 per dozen; walnuts, No. 1 Asst., 18¼@21½; budded walnuts, 19@22; unbleached walnuts, 12@13; chestnuts, 10@13; imported, 15¼@17¼.

HONEY—Comb, fancy water white, 18½; white, 16; light amber, 14@15; extracted, light amber, 7@8½; water white, 9¾@10; white, 9¼; beeswax, 30 per lb.

POULTRY—Prices to producer: Broilers, 21@22; fryers, 18; roasters, 22; old cocks, 8@9; hens, 14@19; turkeys, 18; ducks, 15; geese, 18@25; squabs, pigeons, doz., 1.50.

LIVE STOCK—Furnished by Pacific Coast Beef and Provision Company:) Steers, 7; heifers, 6; cows, 5½; bulls, 4; wethers, 4.00; ewes, 3.50; lambs, 3.50; yearlings, 4.00; hogs, 9.00@9.50.

BEEF—(Furnished by Cudahy Packing Company:) No. 1 steers, 12¾; medium steers, 12¼; No. 1 cows, 12; medium cows, 11½; steer hind quarters, No. 1, 15½; do., medium, 15; cow hind quarters, 14½; fore quarters, 10½; do., kosher, 10½; good bulls, 10; No. 2 bulls, 9; short loins, 23; pin bone loins, 24; loins, No. 1, 19; do., medium, 18; cow loins, 17; ribs, No. 1, 8-rib cut, 16; do., 7-rib cut, 18; ribs, medium, 15; cow ribs, 15; loin butts, 15; short chux, 9½; full chux, 9¼; do., kosher, 9½; triangles, 9; do., kosher, 9; plates, 8½; steer rounds and rumps, 14; do., rump off, 14½; do., butt on, 14½; heifer rounds, 13½; tenderloins, fresh, 30; do., frozen, 25; shoulder clods, 14; boned chux, 10½; shanks, 5; flank steak, 15; whole flanks, 10; do., fat off, 10½; beef suet, 9; cod fat, 9; sweetbreads, fresh, 30; do., frozen, 10-lb. tins, 30; fresh tongues, 17; pickled tongues, 19; cooked tripe, 5; cleaned tripe, 3; hearts, 7; livers, fresh, 7; do., frozen, 7; ox tails, fresh, each, 7; do., frozen, lb., 7; brains, each, 8; kidneys, each, 8; feet, each, 10; heads (barbecue,) each, 3.00.

VEAL—100 lbs. and under, 15; 101 to 120 lbs., 14½; 121 to 140 lbs., 14; 141 to 160 lbs., 13½; 161 lbs. and up, 13; sides, 50 lbs. and under, 15; do., 51 to 60 lbs., 14½; do., 61 to 75 lbs., 14; do., 76 lbs. and up, 13½; hinds, 45 lbs. and under, 17; do., 46 lbs. and under, 16; fore quarters, 45 lbs. and under, 11; do., 46 lbs. and up, 10; calf tongues, per lb., 18; do., heads, frozen, each, 75; do., feet, frozen, each, 6; do., sweetbreads, fresh, 55; do., sweetbreads, frozen, 10-lb. tins, 55; do., livers, per lb., 15.

LAMB—Lambs, plain, 13; do., caul, 12½; lamb racks, 19; trimmed lambs, 18; fore quarters, lamb, 11; hind quarters, lamb, 16; loins, 20; legs, 13; shoulder and breast, 7½; No. 2 lambs, 11.

MUTTON—Yearlings, 12; wethers, 10½; ewes, 9½; racks, 12½; legs, 12; loins, 12; saddles, 12; trimmed mutton, 13; fore quarter mutton, 6½; shoulder and breast, 7; No. 2 mutton wether, 9; No. 2 mutton ewes, 8; tongues, each, 2½; plux, each, 5; heads, skinned, each, 8; brains, each, 5; hearts, each, 2½.

PORK—Dressed hogs, head on, 13½; do., head off, 14½; trimmed hogs, 16; loins, fresh, 18½; do., Diamond "C," frozen, short, 17½; legs, fresh, 16; shoulders, fresh, 12½; picnics, fresh, 12; butts, 14; bellies, 16½; leaf lard, 12; trimmings, 11¼; tenderloins, fresh, 35; do., 10-lb. tins, frozen, 30; spare ribs, 10; do., frozen, 9; heads, per lb., 7; back fat, 11; tails, 9; do., frozen, 25-lb. baskets, 10½; neck bones, 6; pigs feet, 4; hearts, per lb., 6; livers, each, 10; kidneys, per lb., 6; tongues, per lb., 10; snouts, per lb., 5; ears, per lb., 3½; chitterlings, 5; brains, per lb., 7; jowls, 10.

SAUSAGE—Bolognas, 10½; blood, 10½; liver, 10½; pork, 13; Berlin, 16; Frankfurt, 12; Vienna, 12; clubhouse, 13; tongue, 20; Spanish, 13½; garlic, 11¼; minced ham, 14½; sour head cheese, 12.

PICKLED MEATS—Pigs feet, kits, 1.35; do., ¼ bbls., 3.25; do., ½ bbls., 6.25; do., bbls., 13.00; H. C. tripe, kits, 1.50; do., ¼ bbls., 3.75; lamb tongues, 2.50; Sp. plate beef, ½ bbls., 10.00; bbls., 19.00.

SALT AND SMOKED MEATS—D. S. bellies, 17; D. S. fat backs, 14; D. S. loin backs, 16; D. S. extras, 15; smoked butts, 20½; backs, 19; beef tongues, 33; strips, 19½; insides, 32.

DAILY EASTERN CITRUS MARKET QUOTATIONS

[BY DIRECT WIRE TO THE TIMES.]

NEW YORK BUREAU OF THE TIMES, Sept. 23. [Exclusive Dispatch.] Six cars Valencias sold. Market firm on good fruit. Weather fair.

VALENCIAS.

	Avge.
Old Mission, Chapman	$7.25
Old Mission, fy., Chapman	5.25
Golden Eagle, Chapman	3.90
Lady Rowena, Chapman	2.60
Mt. of Olives, Growers Ft. Co.	6.50
Olive Heights, Growers Ft. Co.	5.35
Angelus, Growers Ft. Co.	4.60
Big Four	3.60
Aurora, E. Peycke Co.	5.90
Juno, E. Peycke Co.	4.10
Jupiter, E. Peycke Co.	2.65
Juno, E. Peycke Co.	3.25
Jupiter, E. Peycke Co.	2.15
Robin Hood, S.S. McPherson	6.45
Wm. Tell, S.S. McPherson	[illegible]
Golden Beaver, S.S. McPherson	[illegible]
Mother Colony, S.T. Anaheim	[illegible]
Carnival, S.T. Anaheim	[illegible]

Boston Market.

BOSTON, Sept. 23.—[Exclusive Dispatch.] [illegible] car sold. Weather clear. Market is [illegible]

VALENCIAS.

Planet, S.S. Orange [illegible]
Searchlight, S.S. Orange [illegible]

Citrus Fruit Shipments.

	Oranges.	Lemons.
Monday, Sept. 22	12	[illegible]
Total to date this season	13,167	[illegible]
Total to same date last season	28,866	[illegible]

LOCAL PRODUCE. FURTHER MARKET QUOTATIONS.

HAMS—(Furnished by various wholesale establishments:) Per lb.: Armour's Star, 22½; Star boiled, 31; Shield, 21½; skinned, 23; picnics, 12¾; Colonials, 20½; minced, 16; Diamond C Hams, 12-16, 24½; do., skinned hams, 25¾; Rex hams, 12-16, 23¾; Rex skinned hams, 24¾; Pioneer hams, 10-16, 22½; smoked picnic hams, 14¾; boiled hams, boneless, 34½; Angelus hams, 8-10, 18½; 10-12, 18½; 12-16, 18½; Angelus skinned hams, 20; boiled hams, local, 27; eastern, 28; Empire hams, 10-12, 22½; Empire hams, 1-14, 23¾; 14-16, 23½; Empire picnics, 1c; Premium skinned hams, 25; Atlas hams, 8-10, 25; Atlas hams, 8-10, 25; 10-12, 23; Premium boiled hams, 32½. Pacific Coast Beef and Provision Company: Majestic, 12-16, 22; Majestic, skd., 23½; Majestic, boiled, 30½; Laurel, 12-16, 21; Laurel, skd., 22½; Laurel, boiled, 29½; Century, 10-16, 20; smoked picnics, 12½.

BACON—Armour's Star, 28¾; Armour's Shield, 6-8, 24¾; 8-10, 23¾; 10-12, 21¾; Colonial, 8-10, 22½; 10-12, 20½; 12-14, 19½; Winchester, 6-8, 27¼; 8-10, 26¼; 10-12, 24¾; Empire, 27¾; Hauser's Pride, 4-6, 26; 6-8, 26; Angelus, 6-8, 23; 8-10, 22; 10-12, 21; Premium, 30¾; Atlas, 10-12, 23¼; Sunlight, 6-8, 29¼; Rex, 6-8, 27¾; 8-10, 26¾; 10-12, 24¼. Pacific Coast Beef and Provision Company: S. & S. Majestic, 5-7, 28½; do., Laurel, 6-8, 24; do., Laurel, 8-10, 23; do., Laurel, 10-14, 21; do., Laurel, narrow, 5-7, 19; do., Century, 6-10, 22; do., Century strips, 19; do., bacon backs, 18½.

LARD AND COMPOUNDS—Tierces basis: Diamond C, 15½; Rex, pure, 14; Rex Star, 13½; Angelus, 13; Silver Leaf, 14½; Premium lard, 15½; Majestic, 14½; Laurel, 13; Armour's: Simon Pure Lard, Cs, 9.75; Shield Lard, 14; Helmet Lard, 15; Vegetole, 12; Pennant Compound, 10; Colonial Lard, 10. Pacific Coast Beef and Provision Company's Advance Compound, tierces, 10; P. S. T. Oil, tierces, gallon, 68; do., drums, 66; No. 1 white, tierces, gallon, 72; do., drums, 70; salad oil, 5-gallon cans, 85.

SALT—(San Pedro salt Co.) Blue Cross, cartons 48-2s, 1.60; do., cartons, 20-5s, 1.40; Angelus, bales, all sizes, 1.65; Blue Cross table salt, 150-lb. bales 75-2, 50-3, 30-5, 15-10, 6-25, bale, 1.75; Blue Cross Dairy, 50s, 14.00 ton; Angelus Dairy, 50s, 13.00 ton; Wilmington Table, 50s, 15.00 ton; ¾ ground, 50s, 12.00 ton; do., 100s, 11.50 ton; ¾ ground and ice cream, 50s, 10.00 ton; do., 100s, 9.50 ton; Rock, 50s, 10.00 ton; do., 100s, 9.50 ton; Hide, 167s, 6.50 ton. Kansas salt, R. S. V. P., 20-5s, 2.90; do., 36-2s, 2.50; Purity, 28-2s, 2.00; Seal, 36-2s, 1.35; Wyandotte, 62-5s, 3.20 bale; 54-3¼s, 3.25 bale; 28-8s, 3.25 bale; 18-10s, 2.95 bale; 125-3s, 6.25 bale; 35-10s, 5.95 bale; Riverside or Perfection, 86-1¾s, 2.30 bale; 88-4s, 2.25 bale; 15-10, 2.25 bale; Ice Cream, 20-10s, 3.00 bale; Ashland Dairy, 50s, 28.00 ton; Lump 280s, 4.00 bbl.; Kiln Dried, 50s, 26.00 ton; Lump Rock Stock, 25.00 ton. Quantity prices, one or assorted. Miscellaneous salt, White Crystal, 36-2s, 1.85 case; do., 15-5s, 1.15 case. (One case free with 5.) Shaker, 24 pkgs., 1.80; Sunflower, 50 shakers, 1.55; D. C., table, 24-4s, 2.10; Diamond Crystal, 37-8s, 5.25; do., 100-3 lb., 3.50; do., 200-1½ lb., 3.75; D. C. Cooking, 24-3s, 1.80. Worcester Brand, Ivory Salt, 24-2½ cartons, 1.75; Bbls., 100-3 lb. sacks, 5.00; do., 70-4 lb. sacks, 5.00; do., 60-5 lb. sacks, 5.00; do., 30-⅝ lb. sacks, 4.75; do., 30-10 lb. sacks, 4.75.

SUGAR—Prices quoted below as for Los Angeles; Pomona country list is 5c higher; Colton city list is 20c higher; Colton country list is 17½c higher. Prices are based on sacks. Bbls. add 10c; ½ bbls. 25c, and boxes, 50c per 100 lbs. All prices are net cash, less 25 cents per cwt. 15 days. Beet, gran., 5.45; standard cane, 5.65; standard berry, 5.65; cubes (sacks,) 5.90; cubes (25-lb. boxes,) 6.40; candy, gran., 5.75; powdered, 5.75; Con. A, 5.60; extra C, 5.15; Golden C, 5.75; D, 4.95; Dominoes, 5s, 9.85; Dominoes, 2s, 10.35; Superior, 7x, powdered, bbls., 6.40; Superior, 7x, powdered, ½ bbls., 6.55; Superior, 7x, powdered, 30-lb. boxes, 6.90; Superior, 7x, bar, bbls., 6.80; Superior, 7x, bar, ½ bbls., 6.95; Superior, 7x, bar, 35-lb. tins, 8.50; Superior, 7x, bar, 30-lb. boxes, 7.80.

	51lb.	10-lb.	25-lb.	50-lb.
Graham flour	3.40	3.20	3.15	3.10
Buckwheat flour	4.70	4.55	4.50	4.45
Rye flour or meal	3.60	3.40	3.35	3.30
Cornmeal, Y. and W.	3.40	3.20	3.15	3.05
Oatmeal, steel cut	5.20	5.00	5.00	4.95
Oatmeal, ground	5.20	5.00	4.95	4.90
Hominy, large or small	4.20	4.00	3.95	3.90
Cracked wheat	3.65	3.56	3.45	3.40
Entire wheat flour	3.50	3.30	3.25	3.20
Pearl barley	7.40	7.20	7.15	7.10
Split peas, yellow	6.70	6.50	6.45	6.40
Split peas, green	8.50	8.30	8.25	8.20
Farina	4.00	3.80	3.75	3.70
Nutri Germ	4.80	4.60	4.55	4.50

LOCAL GRAIN EXCHANGE—The following prices were posted at the Los Angeles Grain Exchange yesterday: Wheat, gold coin, 1.57½@1.60; bluestem, 1.60@1.65; forty-fold, 1.57½@1.62½; northern club, 1.57½@1.60; Sonora, 1.60@1.65; Kansas No. 2 hard turkey, 1.90@1.92; oats, Texas red, 2.12½@2.15; white feed, 1.57½@1.62½; corn, three bulk yellow, 1.82½@1.85; barley, No. 1 feed, 1.47½@1.50. Reported receipts were as follows (in cars): Wheat, 0; corn, 2; oats, 3; barley, 3; flour, 4; bran, 1.

GRAIN AND FEED—Per 100 lbs.: Alfalfa meals, 1.25; alfalfa melasses, 1.25; granulated, 2.05; bone meal, 2.05; blood meal, 3.00; XXXX beef scraps, 3.10; barley, rolled, 1.70; seed barley, 1.70; charcoal, 2.30; XXXX chick feed, 3.10; do. bale of 20 5-lb. bags, 3.00; corn, eastern whole, 2.25; corn, small yellow, 2.20; whole large yellow corn, 2.15; do., white, 2.00; Kaffir corn, 1.75; Egyptian corn, 1.95; Yellow Dent, 2.15; corn, cracked, 2.30; seed corn, 2.15; XXXX Dry Mash (a superior egg food,) per 50-lb. sack, 2.00; grit, granite, 50; millet, 3.15; red feed oats, 2.10; white feed oats, 1.85; rolled oats, 1.90; feed meal, 2.25; cheap oats, 1.80; clam shell, 65; oyster shell, 1.00; scratch feed, 95@2.20; bran, 1.55; shorts, 1.85; No. 1 wheat, 100-lb. sacks, 1.90; wheat, cracked, 100-lb. sacks, 2.00; middlings, 1.85; Milo maize, 1.75; linseed oil cake meal, ton, 42.00@42.50; cocoanut cake or meal, ton, 17.00@28.00; oilcake meal, 2.30; rye seed, 1.95; cracked, 2.20.

HAY—The following are jobbing prices for hay. Producers receive $1 to $2 less per ton:

Tame oat hay	$18.00	$21.00
Barley hay	16.00	18.00
Wheat hay	16.00	19.00
Alfalfa hay	14.00	16.00

OIL LIST.

Pearl Oil, iron bbls. and tank wagons	$ .09
Pearl Oil, cases, 5s	.16
Elaine oil, cases, 2-5s	.26½
Eocene oil, cases, 2-5s	.19
V. M. & P. naphtha, iron bbls., drums	.11½
V. M. & P. naphtha, cases, 2-5s	.20½
Red Crown gasoline, iron bbls. and tank wagons	.14½
Red Crown gasoline, cases, 2-5s	.21½
G. M. gasoline, in bbls	.37
G. M. Gasoline, in cases	.44½
Engine distillate, iron bbls., drums and tank wagons	.08½
Engine distillate, cases, 2-5s	.13½
Linseed oil, raw, in bbls	.56
Linseed oil, boiled, in bbls	.59
Turpentine, in cases	.62
Turpentine, 10-case lot s	.60
Turpentine, iron bbls. (100 gal.)	.54
Aroturps, 10-case lots	.28
Aroturps, in iron bbls. (100 gal.)	.21
Aroturps, in iron bbls. (50 gal.)	.24

SAN FRANCISCO MARKETS. FRUIT, GRAIN AND PRODUCE.

[BY A. P. NIGHT WIRE TO THE TIMES.]

SAN FRANCISCO, Sept. 23.—Receipts: Flour, 2038 quarters; barley, 5190 centals; beans, 1565 sacks; potatoes, 5915 sacks; hay, 650 tons; hides, 510; wine, 57,600 gallons. Potatoes, Salinas Burbanks, 1.85@1.95; sweets, 1.25@1.50. Vegetables, tomatoes, 25@65; cucumbers, 35@65.

SAN FRANCISCO CLOSING. STOCK AND BOND QUOTATIONS.

[Furnished by Logan & Bryan, Members New York and Boston Stock Exchanges, Bradbury Bldg., Los Angeles.]

SAN FRANCISCO, Sept. 23.—[Exclusive to The Times.] The closing quotations and sales on the Stock and Bond Exchange were as follows:

Miscellaneous Bonds—	Bid.	Asked.
Associated Oil Co. 5s	100¼	
Edison Electric Co. of L. A. 5s	98½	
Los Angeles Gas & Elec. Co. 5s	99⅝	
Los Angeles Ry. Corp. 5s	91⅞	
Market St. Ry. 1st Con. Mtg. 5s		88
Natomas Consol. of Cal. 6s		75
Northern Cal. Power Co. 5s	99⅞	
Oakland Transit Con. 5s	95	
Omnibus Cable Ry. 6s	99¾	
Pacific Light & Power Co. 5s	92½	
Pacific Light & Power Gtd. 5s	96	97½
Pacific Tel. & Tel. Co. 5s	97⅝	
San Joaquin Light & Power 5s	98½	
S. P., O. & S. J. 2nd Mtg. 5s		90
S. P. R. R. Co. 1st Rfg. 4s	91½	
S. V. Water Co. Gen. Mtg. 4s	90½	
Water Stocks—		
Spring Valley Water Co.	53⅞	54
Gas and Electric Stocks—		
N. Cal. Power Co. Con.	30	31⅞
Bank Stocks—		
Anglo & L. P. Nat'l Bank		150
Bank of California, N. A.	1927	2000

SALES: 50 Associated Oil at 43; 50 do. at 43; 1 San Joaquin Light & Power 5s at 98¼; 5 Cal. Gas & Electric Unif. 5s at 93⅛; 50 Pacific Tel. pfd. at 90¼; 5 Cal. Gas & Electric Unif. 5s at 93¼; 1 United Ry. 4s at 56¼; 1 People's Water 5s at 70¼; 2 do. at 70; 3 S. P. Ref. 4s at 91¼; 3 Pacific Tel. 5s at 97¼; 3 Pacific Gas 5s at 86; 1 Edison Electric of L. A. at 99; 75 Spring Valley Water at 53¾; 50 do. at 53⅞.

Callboard Sales.

SAN FRANCISCO, Sept. 23.—[By A. P. Night Wire.] Wheat—Firm, no trading. Cash, 1.50. Barley—Steady; December, 1.43⅛ bid, 1.44⅛ asked; May, 1.48⅛ bid, 1.50⅜; cash, 1.37½@1.40. Afternoon session: Wheat—Firm, no trading. Barley—Steady; December, 1.43½ bid, 1.43⅞ asked; May, 1.48⅛ bid, 1.50½ asked; October, 1.36⅛ bid, 1.40 asked.

Grain.

WHEAT SUFFERS BREAK IN PRICE

WORLD'S AVAILABLE SUPPLY IS INCREASED BY CANADA.

Corn Weakens Late in Session on Account of Bear Turn, While Oats Were Under Considerable Speculative Selling Pressure—Provisions Are Sold Heavily by Big Packers.

[BY A. P. NIGHT WIRE TO THE TIMES.]

CHICAGO, Sept. 23.—Wheat suffered a [illegible] price today owing to an extraordinary [illegible] of the world's available supply, chiefly [illegible] The close was nervous, ½ to ⅝@1 [illegible] leading staples too all showed [illegible] ⅛; oats, ⅛ to ⅜@½; provisions, [illegible] Stop loss selling of wheat took place [illegible] down and the market seemed to [illegible] power to rally. Corn weakened late [illegible] on account of the bear turn in wheat [illegible] under considerable speculative selling [illegible] Shippers took only moderate [illegible] prices for hogs and grain carried down [illegible] There was heavy selling credited to [illegible] ers, especially in the last hour.

Chicago Grain Market.

Furnished by E. F. Hutton & Co., Members New York Stock Exchange, 118 West Fourth street, Los Angeles.]

CHICAGO, Sept. 23.—Closing quotations were as follows:

	Open.	High.	Low.	Close.
Wheat—				
September	.87	.87	[illegible]	[illegible]
December	.89	.90⅛	[illegible]	[illegible]
May	.95¼	.95⅜	[illegible]	[illegible]
Corn—				
September	.74⅞	.75	[illegible]	[illegible]
December	.73⅞	.73⅞	[illegible]	[illegible]
May	.73¾@.73⅞	.73⅜	[illegible]	[illegible]
Oats—				
September	.41⅛	.41⅜	[illegible]	[illegible]
December	.43⅜	.43⅜	[illegible]	[illegible]
May	.46⅜	.46⅜	[illegible]	[illegible]
Pork—				
September				
January	20.05	20.10	[illegible]	[illegible]
May	20.27	20.30	[illegible]	[illegible]
Lard—				
September	11.15	11.15	[illegible]	[illegible]
October	11.12	11.15	[illegible]	[illegible]
January	11.05	11.05	[illegible]	[illegible]
May	11.15	11.15	[illegible]	[illegible]
Ribs—				
September	11.20	11.25	[illegible]	[illegible]
October	11.20	11.25	[illegible]	[illegible]
January	10.65	10.65	[illegible]	[illegible]
May	10.72	10.72	[illegible]	[illegible]

December barley, 1.43½@1.44¾.

*Bid. **Asked.

Portland Wheat Market.

PORTLAND, Sept. 23.—[By A. P. Night Wire.] Wheat, unchanged.

Chicago Closing Figures.

CHICAGO, Sept. 23.—[By A. P. Night Wire.] Cash: Corn, No. 2, 74¾@75½; No. 2 white [illegible] @75¾; No. 2, yellow, 74¾@75½; No. 3 [illegible] @75; No. 3, white, 75@75¾; No. 4 [illegible] 74½@75 1-4. Rye, No. 2, 86½@87. Barley [illegible] @82. Timothy seed, 3.75@5.25. Clover [illegible] @11.25. Wheat, September, 86 5-8; December [illegible] 87 7-8@88; May, 92⅞. Corn, September [illegible] December, 73 1-8; May, 72 7-8@73. Oats [illegible] ber, 40 3-8; December, 42 7-8; May [illegible] January, 19.97½; May, 20.17½. Lard [illegible] 10.97½; May, 11.10@11.12½. Ribs [illegible] 10.52½; May, 10.65.

Chicago Live Stock Market.

CHICAGO, Sept. 23.—[By A. P. Night Wire.] Hogs, receipts, 20,000; slow, generally [illegible] under yesterday's average; bulk, [illegible] 8.45@9.25; mixed, 7.95@9.25; heavy [illegible] rough, 7.85@8.05; pigs, 4.90@8.25 [illegible] ceipts, 5500; steady to strong; beeves [illegible] Texas steers, 7.00@8.10; western steers [illegible] stockers and feeders, 5.40@8.00 [illegible] 3.90@8.75; calves, 8.50@11.50 [illegible] 60,000; steady to 15 lower; native [illegible] western, 3.80@4.75; yearlings, [illegible] native, 5.50@7.25; western, [illegible]

Liverpool Wheat Market.

LIVERPOOL, Sept. 23.—[By Cable.] Wheat, spot, irregular; futures, steady; March, 7s 1 1-8d; December, 7s 1¼d; [illegible]

New York Dairy Market.

NEW YORK, Sept. 23.—[By A. P. Night Wire.] Butter, steady; receipts, 11,161 [illegible] steady; receipts, 5709 boxes. [illegible]

San Francisco Dairy Market.

SAN FRANCISCO, Sept. 23.—[By A. P. Night Wire.] Butter—Fancy creamery, [illegible] Fancy ranch, 37; store, 31½.

California Dried Fruit.

NEW YORK, Sept. 23.—[By A. P. Night Wire.] Evaporated apples, prunes, [illegible] firm. Raisins, steady.

Salt Lake Stock Exchange.

[Furnished by E. F. Hutton & Co., Members New York Stock Exchange, 118 West Fourth street, Los Angeles.]

SALT LAKE, Sept. 23.—Closing bid and asked quotations:

	—Close— Bid.	Ask.
Beck Tun.	5¼	[illegible]
Black Jack	8½	9
Colorado	11½	14
Columbus	—	10
Daly Judge	610	650
Grand Cent.	48	55
Iron Blos.	127½	130
Little Bell	—	35
Lower M.	⅞	1¼
May Day	8	[illegible]
Nev. Hills	90	92
Ohio Cop.	52	55

TURPENTINE AND ROSIN. SAVANNAH QUOTATIONS.

[BY DIRECT WIRE TO THE TIMES.]

SAVANNAH (Ga.) Sept. 23.—[illegible] Turpentine, steadier, 38¾; sales, [illegible]; receipts, 960; shipments, 457; stocks, [illegible] sales, 2208; receipts, 2241; shipments, [illegible] 150,026. Quote: ABCDE, 3.80; [illegible] I, 3.60@3.85; K, 4.10; M, 4.40; N, [illegible] WW, 6.15@6.25.

New York Bond List.

Furnished by Logan & Bryan, Members New York and Boston Stock Exchanges, Bradbury Bldg., Los Angeles.

NEW YORK, Sept. 23.—[Exclusive to The Times.] Closing quotations on the bonds:

Atchison Gen. 4s
Atlantic Coast Line 1st 4s
B. & O. Gold 4s
Brooklyn Rapid Transit 4s
Chesapeake & Ohio 4½s
C. M. & St. P. Gen. 4½s
C. R. I. Col. 4s
California Gas 5s
C. B. Q. Joint 4s
Erie Gen. 4s
Inter-Met. 4½s
Louisville & Nashville Un. 4s
Missouri Pacific 4s
N. Y. C. Gen. 3½s
N. & W. 1st Con. 4s
Northern Pacific 4s
Oregon Short Line Ref. 4s
Pacific Tel. 5s
Pennsylvania Con. 4s
Reading Gen. 4s
St. L. & S. F. Rfg. 4s
Southern Pacific Ref. 4s
Southern Pacific Col. 4s
Southern Railway 5s
Southern Railway 4s
Un. Ry. Inv. 4s
Union Pacific 1st and Ref. 4s
U. S. Steel 5s
West Shore 4s
Wabash 4s
Westinghouse Electric Conv. 5s
Wisconsin Central 4s
Oregon Navigation 5s

New York General Market.

NEW YORK, Sept. 23.—[By A. P. Night Wire.] [illegible] Wheat, spot easy. Hops—Firm; [illegible] choice, 1913, 35@40; 1912, [illegible] 1913, 26@31; 1912, 22@25 [illegible] troleum steady. Wool steady.

Red Metal.

COPPER MARKET DAILY REVIEW.

LONDON, NEW YORK AND BOSTON QUOTATIONS.

Foreign Copper Opens Strong and Closes Steady—Market in New York Is Quiet—Demand Is Light. Amalgamated's Supply of October Metal Believed to Be Light.

[Furnished by E. F. Hutton & Co., Members New York Stock Exchange, 118 West Fourth street, Los Angeles.]

London copper opened strong with spot at £73 up 17s 6d, and futures at £73 7s 6d, up 15s. Tin opened firm with spot at £190 5s, up £1, and futures at £191, unchanged. Lead at £20 10s, unchanged. Copper closed steady with spot at £74 2s 6d, up 10s, and futures at £73 17s 6d, up 10s. Tin closed firm with spot at £190 12s 6d, up 7s 6d, and futures at £191 17s 6d, up 7s 6d. Spelter closed at £20 [illegible]

New York copper was quiet with spot and September at 15.75@16.00, and November at 15.75@16.00. Tin—Quiet, with spot and September at [illegible], October at 41.00@41.60, and November at 41.70@41.90. Lead was 4.70 bid, and spelter [illegible]

In the absence of demand copper metal prices are nominal. For near months 17 cents is asked. For November and December copper is to be obtained at slight concessions. The Amalgamated only is credited with a fair-sized quantity of October metal.

A regular quarterly dividend of 75 cents will be paid on Anaconda.

Old Dominion's August output did not vary much from that of previous month; it was around [illegible] pounds. It is probably not generally appreciated by the stockholder to what extent extraordinary construction work carried on [illegible] the company's main shaft is affecting production. For the next few months, indeed, management have deemed it policy to close down the main shaft altogether and do the hoisting through the "Kingdon" shaft. This may mean a temporary falling off in production, but the net metal remains around 16 cents, the company should have no difficulty to show its $3 dividend fully earned. [illegible]

Industrial

SHIPPING.

PORT SAN PEDRO, LOS ANGELES.

ARRIVED—TUESDAY, SEPT. 23.

Steamer Carmel, Capt. Hardwick, from Aberdeen.
Steamer Yale, Capt. Bartlett, from San Francisco.
Steamer Governor, Capt. Cousins, from Puget Sound, via San Francisco and Redondo Beach.
Steamer Yucatan, Capt. Roberts, from San Diego.
Steamer Speedwell, Capt. Rosenblad, from Redondo Beach.
Steamer James S. Higgins, Capt. Eliason, from [illegible] Creek, via San Francisco.
Steamer Hardy, Capt. Nelson, from Point Arena.
Steamer Henry T. Scott, Capt. Paulsen, from [illegible]
Steamer Hornet, Capt. Marzen, from Mukilteo.
Steamer William Chatham, Capt. Lancaster, from Puget Sound ports.

SAILED—TUESDAY, SEPT. 23.

Steamer Yucatan, Capt. Roberts, for Portland, via San Francisco.
Steamer Harvard, Capt. Jepsen, for San Francisco.
Steamer Speedwell, Capt. Rosenblad, for Coos Bay, via San Francisco.
Steamer Mandalay, Capt. Lofstrom, for Crescent City, via Long Beach and San Francisco.

IN PORT.

Steamer Carmel, S. P. L. Co. wharf.
Steamer Yale, Pac. Nav. wharf.
Steamer Governor, S. P. wharf.
Steamer James S. Higgins, Wood wharf.
Steamer Hardy, S. Cal. wharf.
Steamer Henry T. Scott, S. Cal. wharf.
Steamer Hornet, Consol. wharf.
Steamer William Chatham, Salt Lake wharf.
Steamer Klamath, S. P. slip.
Steamer Nehalem, Pac. L. Co. wharf.
Steamer Daisy Gadsby, S. P. slip.
Steamer Katherine, Pac. wharf.
Steamer General Hubbard, Hammond wharf.
Steamer Falcon, Consol. wharf.
U.S.S. Alert and submarines F1, F2, F3 and F4, outer harbor.
U. S. tug Iroquois, outer harbor.

TO SAIL—WEDNESDAY, SEPT. 24.

Steamer Governor, Capt. Cousins, for San Diego.
U.S.S. Yorktown, for San Francisco.
Steamer Klamath, Capt. Jahnsen, for Portland, via San Francisco.
Steamer Georgian, Capt. Nichols, for Salina Cruz.
Steamer Nehalem, Capt. Tietjen, for Gray's Harbor.

TO SAIL—THURSDAY, SEPT. 25.

Steamer Yale, Capt. Bartlett, for San Francisco.
Steamer Harvard, Capt. Jepsen, for San Diego.
Steamer Governor, Capt. Cousins, for Seattle, via San Francisco.
Steamer Bear, Capt. Nopander, for Portland, via San Francisco.

ON WAY TO THIS PORT.

Steamer Merced, from Portland, via San Francisco.
Steamer Bowdoin, from Eureka.
Steamer Siskiyou, from Tacoma.
Steamer Multnomah, from Columbia River, via San Francisco.
Steamer George W. Fenwick, from Rainier.
Steamer Francis H. Leggett, from Gray's Harbor, via San Francisco.
Steamer Santa Clara (new,) from New York.

COMING FROM FOREIGN PORTS.

British motor ship Siam, loading at Antwerp.
British steamer Architect, sailed from Antwerp, July 29.
German steamer Uarda, sailed from Antwerp, July 19, via London, July 26.
British steamer Robert Dollar, sailed from Hongkong, August 12.
British steamer Coluna, sailed from Balboa, August 17.
British steamer Crown of Aragon, sailed from Antwerp, August 28, via Teneriffe, Sept. 17.
German steamer Sisak, sailed from Hamburg, Sept. 4.

TIDE TABLE FOR SAN PEDRO.

		High.	Low.
Wednesday, Sept. 24		6:22 a.m. 4:08 p.m.	10:09 a.m. 11:48 p.m.
Thursday	25	6:57 a.m. 5:26 p.m.	11:29 a.m.
Friday	26	7:16 a.m. 6:26 p.m.	0:27 a.m. 12:22 p.m.
Saturday	27	7:41 a.m. 7:15 p.m.	1:04 a.m. 1:07 p.m.

PORT ITEMS.

The American-Hawaiian steamer Georgian is loading general cargo in the outer harbor for Salina Cruz and is scheduled to proceed Wednesday.

Pacific Coast Company's steamer Governor arrived from Puget Sound ports with passengers and 150 tons of miscellaneous cargo of freight and merchandise.

Steamer William Chatham, arriving from Port Townsend, has begun the discharge of a cargo of ties and piling for Salt Lake Railroad.

Steamer Henry T. Scott arrived this morning from Everett, bringing 1,500,000 feet of lumber, consigned to Southern California Lumber Company.

North Pacific Company's steamer Yucatan returned from San Diego, took passengers and additional cargo and proceeded for Portland, via San Francisco.

Lumber carriers arriving with full cargoes included steamers Carmel, from Aberdeen; Hardy, from Point Arena; James S. Higgins, from Hardy Creek, and Hornet, from Mukilteo.

Steamer Speedwell cleared for Coos Bay, taking passengers and freight for San Francisco.

NORTHERN SHIPPING.

SAN FRANCISCO, Sept. 23.—Arrived: Steamers Alcatraz, Yosemite, Los Angeles. Sailed: Steamer Bear, Los Angeles.

Industrial Progress: Shipping — Copper.

SHIPPING.

FOR SAN PEDRO, LOS ANGELES, ETC.

ARRIVED—TUESDAY, SEPT. 23.

Steamer Capt. Hardwick, from Aberdeen.
Steamer Capt. Bartlett, from San Francisco.
Steamer Capt. Cranitza, from Puget Sound.
Steamer Capt. Andersen, from Redondo Beach.
Steamer Capt. Roberts, from San Diego.
Steamer Capt. Rosenblad, from Redondo.

SAILED—TUESDAY, SEPT. 23.

Steamer Capt. Roberts, for Portland.
Steamer Capt. Jepsen, for San Francisco.
Steamer Capt. Rosenblad, for Coos Bay.
Steamer Capt. Lefstrom, for Crescent City and San Francisco.

IN PORT.

Steamer S. P. L. Co. wharf.
Steamer Pac. Mar. wharf.
Steamer S. P. wharf.
Steamer Wm. Wood wharf.
Steamer S. P. wharf.
Steamer Chatham, Salt Lake wharf.
Steamer S. P. slip.
Steamer Pac. Co. wharf.
Steamer S. P. slip.
Steamer Redondo, Pac. wharf.
Steamer Hueneme, Hueneme wharf.
Steamer Santa Rosa, outer harbor.

TO SAIL—WEDNESDAY, SEPT. 24.

Steamer Capt. Cousins, for San Diego.
Steamer Capt. Johnson, for San Francisco.
Steamer Capt. Johnson, for Portland, via Eureka.
Steamer Capt. Nichols, for Salina Cruz.
Steamer Capt. Tietjen, for Gray's Harbor.

TO SAIL—THURSDAY, SEPT. 25.

Steamer Capt. Gage, for San Francisco.
Steamer Capt. Jepsen, for San Diego.
Steamer Capt. Cousins, for Seattle, via Eureka.
Steamer Capt. Nopander, for Portland, via Eureka.

AT SEA BOUND FOR THIS PORT.

Steamer Capt. Hand, from Portland, via San Francisco.
Steamer Capt. Nelson, from Eureka.
Steamer Capt. Hansen, from Eureka.
Steamer Capt. Nicholson, from Columbia River, via Eureka.
Steamer W. Fearless, from Raipier.
Steamer Capt. Leggett, from Gray's Harbor.

SAILED FROM THIS PORT.

Steamer Capt. Nelson (new), from New York.

SAILED FROM FOREIGN PORTS.

Steamer Capt. Olsen, from Honolulu.
Steamer Capt. Nielsen, from Honolulu.
Steamer Capt. Nielsen, from Honolulu.
Steamer Capt. Niel

Public Service: City Hall, Courts.

SUMMARY OF THE DAY.

The Municipal Nursing Commission yesterday decided to aid the College of Medical Evangelists in carrying on a free medical dispensary in the Bethlehem Institute and make this a call station for the city's district nurses. Free medical service will be available every afternoon.

An inspection of all children's boarding homes in the city was decided upon yesterday by the Municipal Nursing Commission, and where the service is not up to grade it must be made so or the continuance of such homes will be "discouraged."

President McReynolds of the Public Utilities Commission stated emphatically yesterday that the commission will be in a position to make a city rate for natural gas within ten minutes after the State Railroad Commission announces its determination on a natural gas rate to the city limits.

Testimony tending to show that an extortion conspiracy had existed among a "blackmail clique" of women was introduced yesterday by the defense in the Bixby trial.

At the City Hall.

MEDICAL AID WITHOUT FEE.

CITY TO HELP MAINTAIN ONLY FREE DISPENSARY.

Municipal Nursing Commission Will Assist College of Medical Evangelists in New Relief Work at Bethlehem Institute—Services to Be Available Every Afternoon.

Since the city cut off its appropriations to various institutions pending the organization of its work by the recently created Charities Commission, there is not a free medical dispensary in Los Angeles. Institutions that heretofore received city aid and conducted free dispensaries, now charge fees for the service. In view of this fact, and the demand for free service of this character, the Municipal Nursing Commission took steps yesterday that will provide for the opening of a free dispensary where services can be secured every afternoon.

This is to be conducted by the College of Medical Evangelists in the Bethlehem Institute, on Vignes street. The Charities Commission has allowed the health department $25 per month for medical supplies and this fund will be utilized at the free dispensary.

This dispensary is to be under the supervision of the Health Commissioner, and the Municipal Nursing Commission at yesterday's meeting agreed to allow a nurse for presence at the clinics from 1 to 3 o'clock each afternoon and to assist in whatever manner possible and make the dispensary a call station, from which district nurses could follow up the cases applying for aid.

The College of Medical Evangelists proposes to provide a physician to act as chief of clinics, and a staff of visiting physicians who will give from two to four hours a week in various specialties, medical students to form a dispensary corps and make outside calls in the city, and to keep a complete record of all cases, as well as an account of expenses of the dispensary, which shall be submitted to the health department of the city as desired.

CHILDREN'S HOMES.
MUST BE UP TO GRADE.

At yesterday's meeting of the Municipal Nursing Commission it was decided to make occasional visits to the boarding homes for children, quite a number of which are maintained in this city, and to thoroughly inspect conditions prevailing in such institutions. Where it is found that children are not receiving proper care the commission will "discourage" the continuance of such homes, as it is determined to see that all such are maintained at the proper grade of efficiency.

Rev. Robert L. Windsor, a member of this commission, will leave within a few days for an extended tour of the East, during which he will visit New York's health department and make observations as to the methods used in handling milk stations.

"WITHIN TEN MINUTES."
TIME LIMIT FOR FIXING RATE.

"We will be in a position where we can fix the rate for natural gas in Los Angeles within ten minutes after the State Railroad Commission has given its decision," said C. O. McReynolds, president of the Public Utilities Board, yesterday, when discussing the gas situation.

"There is no change in the situation," said McReynolds. "We can do nothing more until the State commission shall have announced its decision as to what the rate shall be to the city limits. I do not look for a decision within sixty days after the hearing is commenced, assuming that the board's investigation begins from the beginning. Of course, I do not know what data the commission may have already collected, and which may aid it in reaching its decision. But I judge that we may not expect its final decision within sixty days."

McReynolds indicated that the Board of Public Utilities has secured complete data on the cost of mixing the gas and the cost of distribution, as he reiterated the statement that the board will be prepared to act with the utmost promptness when the rate made by the State Railroad Commission is announced. The hearing is set for October 23 in the Council chamber at the City Hall.

QUESTION OF RAILS.
ALSO OF ECONOMIC LOSS.

The City Council had before it again yesterday the ordinance proposing to regulate the character of roadbed and rails to be maintained by street railways, and giving discretionary power to the Board of Public Works to determine whether the T-rails in certain streets shall be allowed to remain there until they have to be replaced by new material, at which time they would be replaced by the grooved girder rail provided by an ordinance adopted by vote of the people.

Commissioner Handley, president of the Board of Public Works, appeared to urge that if the Council adopts the proposed ordinance, it stipulate within the instrument the streets that are to be allowed the use of the T-rails now therein, as he declared the board does not want to have placed upon it the proposed discretionary power. He declared that this would mean a contest over every street where paving is ordered and the old-style rail is in use.

S. M. Haskins, representing the Los Angeles Railway Corporation, pointed out the economic waste that would be occasioned were the corporation compelled at this time to tear up good T-rail trackage and replace it with the girder rail, pointing out only one instance, that of the cross-town Vernon-avenue car line, where three miles of double trackage would have to be relaid.

Handley declared that the corporation is not entitled to much sympathy, as it rushed ahead to put down a large amount of T-rail trackage while the grooved girder rail was before the people for their decision. Haskins stated that if the exceptions of streets filed with the City Engineer were made, the T-rails would be replaced when they were worn out and no further requests for exemption of other streets would be made.

The Council deferred final action until Friday morning, in order that some of the members might familiarize themselves with the provisions of the ordinance.

THOUGHT THEM ACTING.
BUT BLOOD ON FACE WAS REAL.

In these piping days of moving picture production on all sides and under almost every condition, even fights on trains are subjects to be considered in that catagory. Witness evidence produced at the meeting of the Police Commission yesterday when A. B. Moser, a patrolman, was given a hearing on charges of beating up E. A. Christie of No. 225 South Spring street on a Santa Fe train.

The trouble arose over the opening of a car window and a quarrel between the two men resulted in a fight in which Christie was badly beaten up and his face streamed with blood. The testimony of F. C. Austin, who was right at hand, was to the effect that he thought the red on the face of Christie was paint and that this was a moving-picture act—although he admitted that it was almighty good acting.

When the trouble was reported to Chief of Police Sebastian, he suspended Moser, pending an investigation. The commission yesterday decided that Moser was guilty and should be suspended ten days without pay, and that this should date from the time of the suspension by the Chief of Police. As Moser has been suspended since August 27, just after he returned from his vacation, the result is that he is restored to duty with pay from September 6, thus giving him an additional vacation with full pay. This is some punishment.

CHINESE MUST GO.
LAUNDRIES TO MOVE.

The City Council yesterday took action that will compel the immediate removal of ten Chinese laundries from the residential district into the industrial district. These laundries were given a year's time within which to secure new locations at the time the residential district was outlined, and then given a further extension. Recently they appealed to the Council for another year's extension, alleging that they have been blocked in securing locations by the charge of exorbitant rentals when the character of their business was disclosed. The Council yesterday adopted the report of its committee, and denied this request.

ARROYO DE LA BREA.
ASSESSMENT MAP APPROVED.

Approval of the map of the assessment district for the Arroyo de la Brea storm sewer was given by the City Council yesterday, and the proceedings for this much desired drainage system have now reached the stage where the ordinance of intention will be presented.

The project involves an outlay of probably more than a half-million dollars, and the assessment district covers $500 parcels of land.

Previous proceedings reached the point where the contract was awarded, when it was found that the boundary lines of the district were faulty and the contractors refused to sign the contract. This involved an entire new set of proceedings being started.

The Arroyo de la Brea storm drain is the first large storm drainage project that is to be carried through by direct assessment of the district benefited. The other similar systems outlined by the City Engineer, running up to a total of more than $9,000,000, will be carried through under the same procedure during the next few years.

CORRIDOR GOSSIP.
MINOR CITY HALL NEWS.

The City Council yesterday added Councilmen Langdon and Betkouski to the Public Works Committee, to act temporarily with its chairman, Councilman Bryant, during the absence of Councilmen McKenzie and Reed.

The Park Commission was given authority yesterday by the Council to exceed its one-twelfth monthly appropriation in the construction of the Echo Park storm drain. It is desired to have this work completed before the arrival of the winter rains.

The City Council was notified yesterday that the Board of Supervisors of Los Angeles county will pay one-half the expense of roofing the new grand stand at Exposition Park, such amount to be payable by December 1.

The Council yesterday authorized an appropriation from the general fund of $1400 for the purpose of paying for the reconstruction of sidewalks at Hollenbeck and Westlake parks.

Dr. Milbank Johnson, president of the Charities Commission, was granted by the City Council yesterday leave of absence for thirty days from September 25. Dr. Johnson will visit various eastern cities and made a close study of methods of handling supervision of charities.

The Hollywood Board of Trade yesterday appealed to the City Council to hasten the steps for acquiring and opening an entrance to Griffith Park from the north. A large assessment district has been formed for this purpose.

Beautifully engrossed resolutions of condolence with the family of the late C. A. Canfield, adopted by the City Council, and engrossed by Frank Prescott of the City Engineer's department, were laid before the Council yesterday for its approval and were presented to the family yesterday afternoon.

UNREQUITED LOVE.

Police Receive Long Treatise on Lost-Hope Philosophy and Start Search for Writer's Body.

Unhappy lovers should die if they are brave, believed Frank K. Fredericks, so he served notice on the police department that he was about to take his life because the maid of his fondest fancy did not smile on him.

In the tiderip at San Pedro, he commissioned, it would be best to search for his body, for there he would be, he said, swept out on the expansive back of the ocean.

Such being his philosophy, the police took him seriously and forwarded his warning to San Pedro.

With the letter, Fredericks supported his claim to sanity by including the photograph of the woman, who, he said, could never learn to love him.

Fredericks explained his philosophy over several pages; the police will preserve the missive.

At the Courthouse.

EXTORTION CONSPIRACY.

MONROVIAN TESTIFIES HE HAD BEEN APROACHED.

Threats of Civil Suit Unless Demands Were Complied With, Witness Declares—Pomona Man Says Barker Girl Planned Traveling on Blackmail Money.

On a foundation that an alleged conspiracy was formed to blackmail large sums of money from George H. Bixby, the defense lawyers introduced testimony yesterday tending to show that Cleo Helen Barker and Marie Brown Levy tried to extort money from other persons on threats of exposure.

W. H. Evans, a prominent resident of Monrovia, testified that he had been approached by W. H. Stevens, who represented himself to be attorney for the Barker girl, and who is said to have declared that civil action would be brought unless some settlement was reached.

The witness said he once met the Barker girl and some other young woman, but denied that he was ever on friendly terms with them. He said he had not paid much attention to the matter, but when the grand jury investigation began he naturally wished his name to be left out.

Joe Hargis of Pomona testified that he drove Joseph Winders to the Barker home in Claremont one evening and that while there the Barker girl said she expected to get some money from a rich man at Long Beach and that when she did she would enjoy herself at home and later travel.

A number of character witnesses were called. They testified they had known the defendant for many years and never heard his morals questioned in any way until the grand jury investigation began.

Prominent men in many walks of life appeared as character witnesses for Bixby, among these being Rev. William Horace Day, George Peck of San Pedro, Judge J. C. Rives, Charles Mitchell (Masonic instructor,) Charles H. Windbaur (formerly Mayor of Long Beach,) J. W. Calvin (ice manufacturer of Azusa) and Stebbin Townsend of Long Beach.

City Editor John Campbell and Reporter James Pope of the Herald told of a visit of Jeanette Ellis and the Barker girl to their office. They said that the Ellis girl had wanted money for an advance article relating to sensational suits to be brought against Bixby. The witnesses said they had declined to have anything to do with the matter.

It is expected that other men, who assert they have been blackmailed by the complaining witness and her associates, will take the stand today to establish if possible the theory of a conspiracy to victimize wealthy men.

A DIFFERENCE.
WHEN EXPERTS DISAGREE.

In the Silver Park Lake condemnation suit, before Judge Works yesterday, five lots on Hoover and Temple streets were valued by L. Seimers at $15,000. Robert M. Allen valued them for the city at $2900. His value of six lots on the same streets owned by John Maltman was $3500, as against $7500 placed on them by Maltman.

The afternoon session was devoted to fixing values on 26.3 acres belonging to Otmar Bauer, who asked $70,000 for the land and $15,000 damages. The city's experts testified the value was $1250 an acre or $31,626 for the tract.

GETS FORTUNE.
NIECE FAVORED IN WILL.

Mrs. Jennie Burlingame, a niece, is made the chief beneficiary under Frank H. Shiras's will, filed yesterday for probate. Shiras died on the 11th inst., leaving an estate valued at $18,700, including railway bonds and a house and lot at No. 1244 Lexington avenue.

Mrs. Burlingame receives the Leighton-street property, ten West End Street Railway Company, Pittsburgh, and two Pittsburgh, Allegheny and Manchester Company bonds. W. K. Shiras, a nephew, receives one Pittsburgh, Allegheny and Manchester Company bond. The Title Insurance and Trust Company is executor. Mrs. Burlingame is the wife of Oviet Burlingame, a county employee.

NOT A JUVENILE.
CASE FOR CRIMINAL COURT.

Theodore E. Nelander, son of a minister, will be tried in the Criminal Court for alleged participation in the thefts of automobiles, having been remanded yesterday by Judge Taft of the Juvenile Court, on the ground that he was over the juvenile age.

Nelander, 7 years old, has been on probation since November 20, 1911. He had been arrested for stealing books. Later he is said to have joined the auto bandit gang, and, according to the statement of Charles Weaver, the gang stole on an average one auto a day, selling the parts. The money they spent in drinking and dancing.

COURTHOUSE NOTES.
BRIEFITES MISCELLANEOUS.

BAIL STANDS. An attempt to have reduced the $10,000 bail of Lee Rial, alleged head of the Bunco trust, convicted of grand larceny and now in the County Jail, pending an appeal to the Supreme Court, failed in Judge Finlayson's court yesterday. Rial was represented by Attorney Horton. The motion to reduce the bail was not accompanied by an affidavit that Rial's health suffered from the confinement, so the court denied the motion.

INCORPORATIONS. The Pennant Social Club of Los Angeles, incorporators, M. W. Talbott, J. P. Percival, C. Stadille, G. E. Dowdell, J. S. Lewis; Grace Congregational Church, incorporators, Martin E. Cummings, Everett V. Clark, John Rose, J. L. Hastings, J. G. Boyd, E. L. Wellman; Storrs-Hollywood Company, incorporators, G. S. Storrs, J. H. Hollywood, O. R. Storrs, M. B. Hollywood, M. A. Proper; capital, $10,000, subscribed, $50; The Patrick Packing and Preserving Company, incorporators, William Patrick, D. F. Ormsby, J. W. Holt; capital, $15,000, subscribed, $3; Jewish Colonization Society of California, incorporators, Samuel Hirsch, Dr. L. A. Pertson, H. Rosenthal, Maurice Nathanson, Max K. Berman, Solomon Goldberg, Martin Reisner, Adolph Kudler, Isaac Pacht; Oil Pumping and Gasoline Company, incorporators, W. F. McQuarrie, F. M. Wiseley, B. J. Metzler, J. S. Jarratt, Walter Overell, G. B. Speer, J. B. Tatlow, capital, $1,000,000, subscribed $7; Western Cattle and Land Company, incorporators, Charles E. McKenney, Bartle Harvey, John B. Haas, W. H. Potter, M. J. Dalton, capital, $200,000, subscribed, $125.

Lunch in Cafe Beautiful
—If you want to enjoy delicious cooking, if you appreciate careful service and care to hear a fine orchestra program while dining, plan to take luncheon in Cafe Beautiful today.
(Hamburger's—Fourth Floor)

Hamburger's
BROADWAY, EIGHTH AND HILL STREETS
The Great White Store opens at 9 A. M. and closes at 5:30 P.M.

Come to the Arrow Theater
—Refined motion pictures and good ventilation make this motion picture theater the finest in the city. Bring the children—there's amusement for them every minute.
(Hamburger's—Fifth Floor)

Mothers! It's Baby Day Today
Scores and Scores of Dainty Autumn Styles

—Baby's apparel is just as important in its own wee way as the wearables of grown-ups and we've looked well to the becoming, the correctness of our baby-wear styles as well as to their piquant and innately childish charm. You'll be delighted with the wide variety and the attractive prices. Remember, we hem all yardage goods bought Wednesday free, if desired, and give especial attention to telephone orders.

Baby's 75c Dresses at 69c
—Of nainsook with dainty hand-embroidered yokes and trimmed with lace around neck and sleeves. Sizes 6 months to 2 years.
—**Children's Black Plush Hats $2.50**—Smartly trimmed with black satin ribbon and bow.
—**Children's Night Drawers 69c**—With feet; of flannelette in blue-and-white and pink-and-white stripes; sizes 2 to 10 years.
—**Children's Flannelette Gowns 50c**—Some have turn over collars, others have plain bands; in blue and pink stripes; sizes 2 to 14 years.
—**Children's Blanket Robes $2.00**—Red, navy, pink or pale blue, made with sailor collar and satin trimmed around collar, cuffs, pocket and buttons; cord around waist; sizes 4 to 8 years.
—**Children's Coats $5.00**—Of blue or brown corduroy, double-breasted style with high turn over collar and wide, low belt.

Infants' Long Dresses 39c
—Regular 50c dresses featured at a saving! Nainsook with yokes of tucks and embroidery insertion. Lace around neck and sleeves.
—**Children's Coats $3.50**—Of red, blue or gray chinchilla, double breasted with high turn-over collar and wide, low belt in back.
—**Children's Coats $7.95**—Of black and white shepherd plaid, double breasted, with velvet collars; sizes 2 to 6 years.
—**Children's Chinchilla Hats 75c**—In gray or blue to match the coats mentioned above.
—**Children's Corduroy Hats $2.00**—Blue or browns with tailored bow and saucy feather on the side.
—**Children's Blanket Robes $3.95**—Square neck, trimmed with messaline ribbon down the front and on cuffs and pocket. A pretty silk cord fastens the waist; red, gray, navy, pink and pale blue; sizes 10 to 18 years.
—**Infants' Blanket Robes $1.00**—Pink or pale blue, tied with cord around the neck.
(Hamburger's Baby Shop—Second Floor)

Wash Dresses $2.50
—Chic frocks for the school girl—one and two-piece styles.
—Norfolk and regulation waist line models in plaids, stripes, fancy figured materials and pleasing solid colors. Trim, girlish lines and uncommonly tasteful trimmings and the best of workmanship. Girls' sizes 6 to 14 years and junior sizes, 13, 15 and 17 years.
(Hamburger's Junior Section—Second Floor)

Jack Knife Go-carts at Only $3.95
—A light, sturdy Go-cart that can be folded into a small, compact package when getting on and off cars or whenever you wish.
—A very practical cart, too; easy for mother to push and decidedly comfortable for baby to ride in. It's constructed of steel throughout, with reclining back, foot rest, rubber-tired wheels, in the rear.
—Also the well-known Fulton Go-Carts are shown exclusively at Hamburger's; a wide variety of styles, in a range of prices to meet every purse.
(Hamburger's—Fourth Floor)

Yardage Goods Hemmed Free Wednesday—Baby Day

White Domet Flannel, 32 in. wide, yd.	12½c
Stockinet Non-Crackable Rubber Sheeting	$1.00
Embroidered Flannel, in a wide assortment	75c
Absorbent Nursery Padding, a yard	50c
Birdseye, 22-inch, 10-yard package for	85c
Silk and Wool Flannel, 32 inches wide	$1.10
Longcloth, soft chamois finish, yard	12½c
Nainsook, a fine woven quality, yard	15c
Wool Shaker Flannel, 36 inches wide	50c
Satin Marseilles Crib Spreads, each	$2.00
White Crib Blankets, 30x40 inches, pair	45c
Crib Pillows, filled with goose feathers,	60c

(Hamburger's—Main Floor)

Iron Clad Stockings 25c Pair
—Iron Clad is a common household word; mothers throughout the land know the pre-fectness of "Iron Clad" stockings for the children's school and dress wear.
—They're dressy, yet fulfill that need for service which children's stockings require. Knitted of selected long cotton and reinforced at every point of extra wear. One and one-ribbed and seamless, in black, white and tan—in all sizes for boys and girls.
(Hamburger's—Main Floor)

Baby's Jewelry
—For Baby's birthday, if you wish.
Neck Chains, 85c to $4.
Bracelets, $1 to $8.
Bib Holders at $1.
Lockets, 75c to $4.
Hamburger's—Main Floor

Children's School Shoes $2.50
—The famous "Dugan and Hudson" Shoes—smart in appearance, yet conforming to the natural lines, with roominess aplenty for growing feet. In gunmetal, patent leather, calf and tan Russian calf; button styles; sizes 7 to 12.
(Hamburger's—Main Floor)

Schools and Colleges.

CUMNOCK SCHOOL OF EXPRESSION
Twentieth Year Opens October 6. Boarding and Day Pupils.
General Culture and Professional courses. Oral and Written English. Literary Interpretation, Shakespeare, Dramatics. Training of the Speaking Voice. Physical Training. Courses in Story-Telling and Recent Drama. Graduates in demand as teachers and readers. Strong faculty including Prof. S. H. Clark, of the University of Chicago. Mrs. Grigg, director, is at the school from 10 to 3 daily.

CUMNOCK ACADEMY FOR GIRLS
Boarding and Day School. Fall Term Opens September 29.
College Preparatory and General Courses. Special Pupils accepted. Music, Art, Domestic Science, Physical Training. Out-of-door life a special feature. Pupils greatly benefited by thorough training in expression. Refining influences. Individual attention. Miss Weaver, principal, may be seen from 10 to 4 daily. Send for catalog and views of school. Mention course desired.
1500 South Figueroa Street, Los Angeles.

SAN DIEGO ARMY & NAVY ACADEMY
"The West Point of the Pacific" Located on Bay of San Diego, the most beautiful site on Pacific Beach. OUTDOOR CLASSES and SPORTS THE ENTIRE YEAR! Unsurpassed location; thoroughness of instruction; and, above all, CHARACTER TRAINING of the positive Christian type. Affiliated with leading colleges. Write for Illustrated Year Book.
CAPT. THOS. A. DAVIS, Supt.
(Late Harvard U.S.V. Infantry)
Pacific Beach, Cal.

Begin Now — **The Isaac Pitman Woodbury Business College**
Fifth Floor Hamburger Bldg., Broadway and Eighth
The sooner you ENROLL the sooner you will get on the PAYROLL. Select a school of force, character and influence—one whose only magnet is MERIT, and whose only quirk is efficient WORK. Fall enrollment now active. Call, write, phone—Main 132, F1913.

YALE SCHOOL
203-209 NORTH UNION AVE. LOS ANGELES, CAL.
BOARDING AND DAY SCHOOL FOR YOUNG MEN AND BOYS.
Grammar and High School Grades.
THE ONLY NON-MILITARY SCHOOL OF ITS KIND IN SOUTHERN CALIFORNIA.
EMPHASIZES THE HOME LIFE.
Paying special attention to the boy's moral, mental and physical development. Fine gymnasium and athletic field. Manual Training, business branches taught. Manual Training. Illustrated Catalogue. Phone Wilshire 1946. Residence, Washington car. Home 52678.

Urban Military Academy
Exclusively for Young Boys
800 South Alvarado
52647

MARLBOROUGH SCHOOL for GIRLS OVER FOURTEEN
885 West 23rd Street. 24th year opens September 30th.
OUT-OF-DOORS STUDY—Gymnasium, Tennis, etc. CERTIFICATE admits WITHOUT EXAMINATION to Wellesley, Vassar, Mt. Holyoke, Smith, Berkeley and Stanford.
FRESHMAN AND SOPHOMORE COLLEGE WORK; special courses in LITERATURE, HISTORY OF ART, ETC.
DOMESTIC SCIENCE CLASSES, LIMITED TO 6 EACH. Work in prettily furnished family kitchen and dining-room. Sewing, millinery, etc.
MUSIC DEPARTMENT in charge of MR. WALDO F. CHASE.
MISS WILTSHIRE will be at the school until July 29th and after September 12th every day from 9 until 2.
MRS. GEO. A. CASWELL, MISS GRACE WILTSHIRE, B.L., Principals.
For catalogue and information address Secretary Marlborough School.

GIRLS' COLLEGIATE SCHOOL
Adams and Hoover Sts. (Casa de Rosas.) Twenty-second Year Begins September 23th.
First year, Sub-Freshman or Public School Eighth Grade (re-introduced.)
Four years of Academic or High School work. Accredited at leading colleges.
POST GRADUATE YEAR. ADVANCED WORK IN CHOSEN SUBJECTS.
FRESHMAN COLLEGE WORK PREPARING FOR COLLEGE SOPHOMORE CLASS.
DOMESTIC SCIENCE, ART, MUSIC, GYMNASIUM, ATHLETICS.
MISS PARSONS and MISS DENNEN, Principals. Telephones: 24255; West 777.

HOLLYWOOD SCHOOL FOR GIRLS
An out-of-door school. Sunset Boulevard and Hay avenue. Boarding and Day School. College, Preparatory and General Courses. Music, Art, Domestic Science and Art, Physical Training. Catalogue on application. Phone 57504. Laurel Canyon car.

L. A. MILITARY ACADEMY
Huntington Drive—Rates $500 and up.
Before deciding on a school for your boy, call at Los Angeles Military Academy, look over THE IDEAL PLANT and confer with those who for 18 years have pleased the most exacting. Term opens Sept. 23. East 450. 31411.

Home 54665 — Los Angeles Academy and Maryland School — Wilshire 369

A high-grade, medium-priced school for boys and girls, giving thorough instruction in all grades from Kindergarten (Montessori system) through High School, preparing for college or business. Careful moral training with daily use of the Bible, Christian but non-sectarian. Fifth year begins September 19. Ninth and Beacon streets, near Westlake Park. F. G. CRESSEY, Ph.D., Principal. FRANCES B. CRESSEY, A.B., Vice-Principal.

THE FOOTHILL SCHOOL FOR GIRLS
La Canada Valley. Thorough college preparatory and special courses. OPEN AIR sleeping accommodations, classes and recreation. Horseback riding; mountain excursions. MISS DEWEY. MISS GRIFFIN. R.F.D. 13, Los Angeles, Cal.

PAGE MILITARY ACADEMY
Boarding and Day School for boys 6 to 14 years of age.
Young boys will be brought to school and returned home by automobile. Send for illustrated catalogue. 157 WEST ADAMS ST. Phones—21263 or South 2734.

Y.W.C.A. 251 S. Hill St. FALL TERM Business School opens Sept. 15. Classes in Bible, Academic, English, Expression, Language, Cooking, Sewing, Millinery, Music, Art, Physical Training, Swimming, Tennis, English Field Hockey and Horseback Riding open Sept. 24th. Registration begins Sept. 1st.

California Military Academy
For boys from 4 to 15 years. Boarding and Day. Primary, Grammar and High School and Business Courses. Individual instruction; three-acre athletic field, size gymnasium, etc. 1946 Location of training shop. Washington car. Home 52678.

California COMMERCIAL COLLEGE
FREE Books and Supplies. Positions for Graduates. Use of Typewriter at Home. W. H. H. GARVER, Pres. and Mgr.

EGAN SCHOOL
MUSIC and DRAMA
Majestic Theater Bldg.
Send for Beautifully Illustrated 1913-14 Catalog. Free.
60371 Phones Main 1917

Law Commerce and Accountancy
SEND FOR ANNOUNCEMENT.
SOUTHWESTERN UNIVERSITY
428 Union Oil Bldg., Los Angeles.

HARVARD SCHOOL
SPLENDID OPPORTUNITY
Enroll now in the Summer Session School. Special Summer Rates for month. Night, 45. W. Redondo. Attractive rate. 222 N. W. Redondo.
Western Ave. Ten-acre Campus in session the year around. Boarding and Day Pupils. Send for Illustrated Catalog.

KENNARD'S POLYTECHNIC
BUSINESS COLLEGE
A WEEK'S TRIAL FREE.
1919 So. Grand Ave.
$15.00 a Month. Positions Secured.

MISS ABELL'S SCHOOL
633 S. Alvarado.
Individual Instruction. Grade and High School Subjects. Yearlier Course. Phone for the work of home students. Phone F. ABELL. 52222.

St. Catherine's School for Girls
Under 15 years of age. OPENS OCTOBER 1ST. Boarding and day school. MUSIC, ART, FRENCH, GERMAN, GYMNASIUM. MONTESSORI DEPARTMENT under the direction of Dorothy Peck, a graduate of Mme. Montessori's School, Rome, Italy. Miss Peck may be interviewed at the school Tuesday and Thursday afternoons.
MISS THOMAS and MISS MOSGROVE, Principals.
Telephones: 22300—West 4532.
636 WEST ADAMS STREET (OPPOSITE CHESTER PLACE.)

Angeles Vista School.—1844 St. Andrews Place.
Day and home school for girls of all ages. Boys admitted to Montessori-Froebel class and primary grades. College preparatory courses, domestic science, music. Individual attention, outdoor study; athletics. Fall term begins September 24th. Home 75544.

THE ORTON SCHOOL FOR GIRLS
Established 1890. Outdoor study all winter. Special, General and College Preparatory Courses. Art and Music. 384 SO. EUCLID AVE., PASADENA. TEL. FAIR OAKS 915.

WESTLAKE SCHOOL FOR GIRLS
Residence and day school. Accredited to University. Advanced classes in Art, Literature and Modern Languages. 616 S. Alvarado St., Los Angeles, Cal.

HOLLMAN Business College
EFFICIENCY IS OUR KEYNOTE.
Call and see our School.
1017 S. Figueroa.

Whalebone Painless Dentistry
PAINLESS OPERATIONS ON TEETH
Teeth made with Crowns and Bridges
Gold Fillings
Teeth extracted
Silver Fillings
Whalebone Painless Dentistry
Take Elevator to Second Floor
437 South Broadway

IN THE FIELD OF SPORTS

The Los Angeles Times

XLIIND YEAR. WEDNESDAY MORNING, SEPTEMBER 24, 1913.—4 PAGES. PART III.

MOTOR CAR DEALERS ASSOCIATION DIRECTORY

APPERSON JACKRABBIT — Leon T. Shettler Co., 151 West Pico St. Main 7034, Home 10167.

BUICK — HOWARD AUTO CO., Tenth and Olive Sts. Home 60009, Main 9040.

FRANKLIN AND R. & L. ELECTRICS—R. C. Hamlin, 1040-1044 S. Flower. M. 7877, Home 60249.

FIRESTONE-COLUMBUS ELECTRIC — Beardsley Electric Co., 1250-1260 W. 7th. Wilshire 788; 53018.

HOWARD SIX — PAIGE — LIPPARD-STEWART. Thomas Motor Car Co. of Cal., 1053-60 S. Flower.

HUDSON — Harold L. Arnold Co., 1118 to 1128 S. Olive St. Sunset Main 678; Home A4734.

HUPMOBILE—M. C. Nason, 1019 S. Olive. Phones: A1007; Bdwy. 2967.

JACKSON — Chas. H. Thompson, 1142-44 S. Olive St. F6390, Bdwy. 1947.

KISSELKAR — Pacific KisselKar Branch, 1001 S. Olive St. Bdwy. 2963; Home 10457.

LOZIER—Bekins-Speers Motor Co., Pico at Figueroa St. 60634; Bdwy. 90.

MITCHELL — Greer-Robbins Co., Twelfth and Flower Sts. Bdwy. 5410, A1187.

NATIONAL — National Motor Car Co., 1355 S. Flower St. Main 5347, 60593.

OAKLAND CARS, STANDARD TRUCKS—Hawley King & Co., 1027-33 S. Olive St.

OLDSMOBILE — Oldsmobile Co., 1205 South Olive. Main 3130, F5647.

OVERLAND—J. W. Leavitt & Co., 1235 South Olive St. Main 4831; 60537.

PACKARD and R. & L. ELECTRICS —California Motor Co., Tenth and Hope Sts. Main 6060; 60406.

PIERCE-ARROW — W. E. Bush, 1701-1711 S. Grand Ave. Home 60305; Main 2257.

POPE-HARTFORD—Wm. R. Riess, Corner Tenth and Olive Streets. Main 7278, Home 60173.

PREMIER—Premier Motor Car Co., 1127 South Olive St. Main 679, F2664.

REGAL—Big Four Automobile Co., 1047-49 S. Olive St. Home F2533, Sunset Bdwy. 952.

SIMPLEX and MERCER — Simplex and Mercer Pacific Coast Agency, 1057 S. Olive St. A4547, M. 7563.

STUTZ — Walter M. Brown Co., 412-414 West Pico St. Home 25003, Main 7047.

UNIVERSAL TRUCK—Eastern Motor Co., 825-827 South Olive. F2965, Main 2965.

VELIE AND WARREN — Renton Motor Car Co., 1230 S. Main St. Main 1068, Home 10799.

WINTON — W. D. Howard Motor Car Co., 1238 South Flower Street. Bdwy. 4180, Home F5609.

WHALEBONE

OPERATIONS PAINLESS

Teeth made without plates.
Crowns and Bridges, guaranteed..$5
Gold Fillings .....$3 and up
Teeth extracted without pain.....$1
Silver Fillings $1

Whalebone Painless Dentists

Elevator to Second Floor. 437 South Broadway

ANGELS SHOVE THE WOLVES INTO THIRD PLACE.

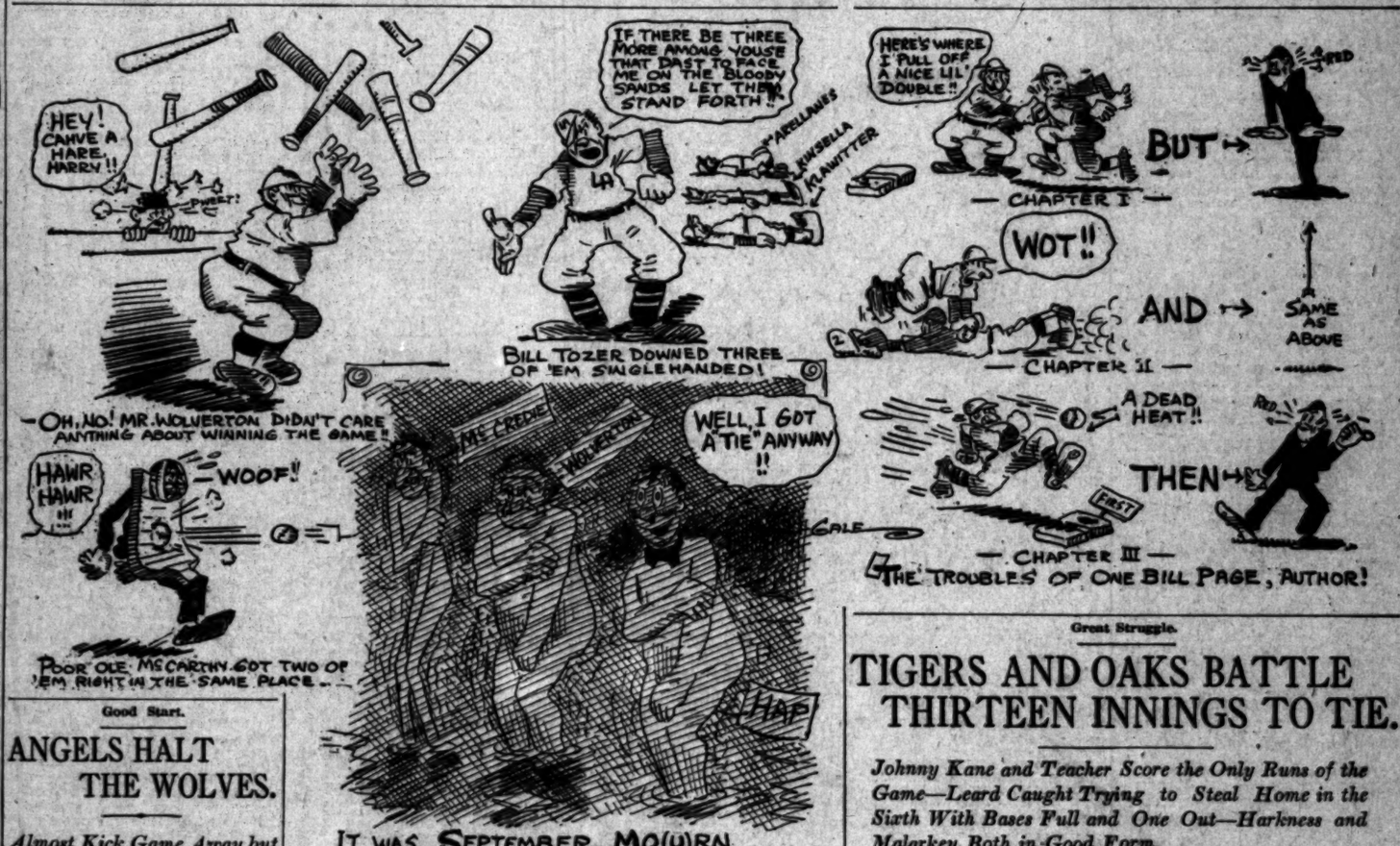

Good Start.

ANGELS HALT THE WOLVES.

Almost Kick Game Away but Win in Tenth.

Wotell Drives Page in With Deciding Tally.

Ellis Triples With Two on in the Seventh.

BY HARRY A. WILLIAMS.

Billy Page tried to boot the game away in the ninth.

But, as he came back in the tenth and squared himself by putting over the winning run, we don't hold anything against him.

Los Angeles won this, the first game of Sacramento's last series here, 5 to 4.

So far so good. But there are a number of things that call for an explanation.

Many will demand to know how the teams came to consume two hours and a quarter of valuable time—play along into the gloaming, as it were. One reason is that the gloaming is acquiring an unpleasant habit of calling around about the middle of the afternoon. The other and principal reason is that the Wolves do not know when they are licked.

BIG LINE-UP.

Just to prove that they don't know when they are licked, Harry Wolverton used two pitchers, two catchers and several assorted pinch hitters, including himself. These things take time.

Al Klawitter, who is so Dutch that you can't think of anything except delicatessens when looking at him, was derricked in the seventh inning after having been hammered for four runs. Eduardo Klinella quieted the Angels and pitched one and one-third innings of perfectly good ball. He was yanked for a pinch hitter in the ninth. Thus the chance to lick or get licked descended to Frank Arellanes, and Frank got licked, albeit through no direct fault of his own.

BILL IS BRAVE.

Bill Tozer braved this horde of hostile pitchers all by his lonely, and twirled the whole caboodle to a standstill and then some. Bill was there at the finish and that is something that can't be said of two of the others, while Arellanes wishes that it couldn't be said of him.

Sacramento piled up a two-run lead with tallies in the second and third. The Angels then rolled over, and the end of the fifth found the count 2-all.

"Rube" Ellis cut loose with a triple in the seventh, scoring Maggert and Tozer, thereby putting the Angels so far out in front that $10 to a tin can looked like the best kind of a bet.

Then in the ninth Johnson and Page began to stagger. Each contributed an expensive error; there was a sharp hit by Moran, and two runners piled in, and the score was 4 to 4.

Sacramento was still sticking

(Continued on Fourth Page.)

VANCOUVER IS THE CHAMPION.

[A. P. NIGHT WIRE TO THE TIMES.]

SEATTLE (Wash.) Sept. 23.—By winning from Victoria today while Portland lost to Spokane, Vancouver was assured of the championship of the Northwestern League. There is now no possibility of Portland overtaking the leaders before the season closes Sunday. The standings of the three leading teams, including today's game, are as follows:

Club—	Won.	Lost.	P.c.
Vancouver	95	65	.594
Portland	83	70	.542
Seattle	86	76	.531

Mortal Combat.

ROY CORHAN HAS AWFUL TIME FIGHTING THE BALL.

Seals Down the Beavers, but Roy Muffs Everything That Comes His Way in the Ninth—McArdle Isn't Much of an Improvement—Gene Krapp Is Very Wild.

[BY DIRECT WIRE TO THE TIMES.]

PORTLAND, Sept. 23.—[Exclusive Dispatch.] Terrific bat execution by Mundorff and Howard coupled with Eugene Krapp's lack of control gave San Francisco the opening game of the series today 6 to 5 despite the efforts of Shortstop Corhan to throw the victory into the discard. Howard's triple with the bases full in the first inning featured the game.

Shortstop Corhan—generally rated as the cleanest fielding short patcher in the Far West—messed things up woefully in the ninth inning and for a time it looked as though Portland might win eventually. Four runs, however, proved the limit in that inning and Leifield scraped out a well-merited victory.

Inasmuch as that four-run rally in the ninth furnished the only satisfaction eked out by 2000 fans it might be elaborated that Corhan booted three easy grounders, besides muffing a hard liner by Chadbourne, and so exasperated Manager Howard that he was moved over to third base. In his new surroundings at short McArdle added to the excitement with a high throw so that two hits caused a lot of damage.

McCormick, a pinch hitter, ended the game by flying to right with Rodgers on first base. Derrick was hurt sliding into third base in the eighth inning and may be out several days. Speas, too, is crippled again, so Korea will fill in at first base. The score:

SAN FRANCISCO.

	A.B.	R.	B.H.	S.B.	P.O.	A.	E.
Mundorff, rf	5	1	1	0	1	0	0
McArdle, ss, 2b	4	1	1	0	1	0	1
Johnston, cf	1	0	0	0	0	0	0
Schaller, lf	4	0	0	0	0	0	0
Downs, 2b	4	1	1	0	4	5	0
Corhan, ss, 3b	4	2	1	0	1	4	1
Howard, 1b	3	0	1	0	11	0	0
Schmidt, c	3	0	0	0	5	0	0
Leifield, p	4	0	1	0	0	4	0
Tobin, cf	1	0	0	0	1	0	0
Totals	33	6	11	0	27	13	3

PORTLAND.

	A.B.	R.	B.H.	S.B.	P.O.	A.	E.
Chadbourne, cf	4	1	1	0	2	0	0
Derrick, 1b	4	1	1	0	11	0	0
Rodgers, 2b	5	0	0	0	2	5	0
Lindsay, 3b	3	0	0	0	0	2	0
Doane, rf	3	0	0	0	0	0	0
Loher, lf	3	0	0	0	0	0	0
Davis, ss	4	1	1	0	1	5	0
Berry, c	4	1	1	1	5	1	0
Krapp, p	2	0	0	0	0	4	0
Kores, 1b	1	0	0	0	4	0	0
Krause, x	1	0	0	0	0	0	0
Higginbotham, xx	1	0	0	0	0	0	0
McCormick, xxx	1	0	0	0	0	0	0
Totals	38	5	5	1	27	17	0

x—Batted for Loher in ninth.
xx—Batted for Krapp in ninth.
xxx—Batted for Lindsay in ninth.

SCORE BY INNINGS.

San Francisco	1	2	3	4	5	6	7	8	9	
Base hits	4	0	0	0	0	0	2	1	0	—11
Portland	1	0	0	1	0	0	0	0	4	—6
Base hits	1	0	0	1	0	0	1	1	1	—5

SUMMARY.

Struck out—By Leifield, 5; by Krapp, 5.
Bases on balls—Off Leifield, 1; off Krapp, 4.
Two-base hits—Mundorff, Derrick, 2; Berry, Davis.
Three-base hit—Howard.
Double plays—Davis to Rodgers to Derrick; Davis to Derrick.
Sacrifice hits—Krapp, Schmidt.
Hit by pitcher—Johnston.
Wild pitch—Krapp.
Time of game—1h. 55m.
Umpires—Bush and Guthrie.

Desert Battle.

CADILLACS START THIS MORNING FOR PHOENIX.

THE battle through the desert sands to the garden spot of Arizona started at 5 o'clock this morning when the Cadillac cars that were entered by Don Lee were sent away for the first run of the year over the 500 miles of smooth, rough and sandy roads.

These cars, Nos. 1 and 3 in the entry list, are the first to try out over the new course. No effort will be made to establish a speed record as it is the intention of the crews to study the course and secure data of interest to racing drivers who will follow during the next six weeks.

The party that left this morning consisted of Charles Soules, who drove his car into second place last year; Harry Ham, who was second driver on the winning car in the Sacramento road race; E. T. McConer, who drove at Santa Monica, and J. E. Brown, manager of Don Lee's racing crews.

The first stop will be San Diego, where a reception has been arranged for the trail blazers. The San Diego committee and a delegation of motorists will meet the Cadillacs at Old Town and escort them into the city. The Cabrillo Carnival is being held in the southern city and the entrance of the racing cars will be a feature of the celebration.

As San Diego has its name in the official title of the race unusual interest is being taken there in the race and already a large sum has been raised there to be donated to the purse.

At Phoenix, a committee headed by George Purdy Bullard, will meet the Cadillacs and officially welcome them to the Arizona capital.

Reports from the desert have been that heavy rains have played havoc with the roads and in places the sand has drifted until all signs of the main highway have disappeared.

The information gained by the Cadillac crews will be of considerable value to the committee in making a definite decision as to the course.

WELSH IS STILL AFTER THE CHAMP.

[BY A. P. NIGHT WIRE TO THE TIMES.]

SEATTLE (Wash.) Sept. 23.—Freddie Welsh, the British lightweight champion, accompanied by his manager, Harry Pollak, arrived here from Vancouver, B. C., on his way to New York, tonight. Welsh expects to stop off several times on his way east and will fight "Fighting" Dick Hyland at Butte this week.

"I will have several small battles on my way," said Welsh, "and I may meet some bigger fellows when I land in New York, but my main purpose is to meet Willie Ritchie.

Great Struggle.

TIGERS AND OAKS BATTLE THIRTEEN INNINGS TO TIE.

Johnny Kane and Teacher Score the Only Runs of the Game—Leard Caught Trying to Steal Home in the Sixth With Bases Full and One Out—Harkness and Malarkey Both in Good Form.

[BY DIRECT WIRE TO THE TIMES.]

SAN FRANCISCO, Sept. 23.—[Exclusive Dispatch.] While the shades of night were falling fast, and the sun was dropping out of sight behind Twin Peaks, Umpire Ed Finney turned on his heel, faced the crowd that was still remaining in Recreation Park grand stand and announced:

"Game called on account of darkness."

It was the end of the thirteenth inning of the opener between the Venice Tigers and the Oaks, and, try as they might, neither club could put more than one run around the circuit.

HOGAN PEEVED.

To the Hoganites the tie must have been in a manner a bitter disappointment. With the Seals doing their best in the North and bringing the Portlanders to a halt, a win for the southern delegation would have meant a boost in percentage. As it stands, while they have moved out in front of the Wolves, the gain hasn't amounted to much.

Zacher's home run came all by itself in the fourth, a long drive over the center field fence.

And it was the only run till the sixth came to hand. Then, with Carlisle out, Kane doubled to left, went to third on an infield out by Bayless, and cantered home as Brashear clouted to right. Kaylor had one eye on the ball, but he didn't calculate its speed just right and it got away from him, also counting as a flimsy sort of hit.

NO MORE RUNS.

That ended the gathering of runs, although not the activity on the bases. In the third, with two down, Carlisle had aroused some hopes when he hit safely toward first, went to second because Gardner threw away the ball, and kept on going to third when Rohrer made another wild throw. The entire play was wiped out a moment later, however, because Walter had neglected to touch first base and was therefore never officially entitled to anything. And it was a lucky miscue for the Oakland fielder.

Oakland aroused hope in the fifth by putting two men on the bases with no one down, but they couldn't go any further.

LEARD APPREHENDED.

They had the bases full in the sixth with one out, and Leard attempted to steal home with two balls on the batsman.

In the eighth, the Oaks once again bunched two hits with but a single out, and in the ninth they started with a two-sacker and wound up in the same old fashion.

Gardner singled in the tenth and was sacrificed to second, but when Zacher hit a drive to center that looked a hit, Gardner was doubled out.

Both pitchers were stronger after that, and there was mighty little chance to send any one around the bases.

The score:

VENICE.

	A.B.	R.	B.H.	S.B.	P.O.	A.	E.
Carlisle, lf	6	0	1	0	3	0	0
Kane, cf	6	1	2	0	1	1	0
Bayless, rf	6	0	1	0	2	1	0
Brashear, 2b	6	0	1	0	1	2	0
O'Rourke, ss	4	0	2	0	1	3	0
Litschi, 3b	5	0	0	0	1	3	0
McDonnell, 1b	5	0	0	0	15	0	0
Elliott, c	3	0	1	0	11	2	0
Harkness, p	4	0	0	0	0	3	0
Totals	45	1	8	0	35	15	0

OAKLAND.

	A.B.	R.	B.H.	S.B.	P.O.	A.	E.
Clemens, lf	6	0	0	0	0	0	0
Gardner, 1b	6	0	2	0	11	1	1
Leard, 2b	5	0	1	1	1	4	0
Zacher, cf	5	1	1	0	1	0	0
Kaylor, rf	4	0	0	1	3	0	0
Cook, 3b	5	0	0	0	1	2	0
Rohrer, ss	4	0	1	0	3	2	1
Malarkey, p	5	0	1	0	0	3	0
Coy, x	1	0	0	0	0	0	0
Miller, c	0	0	0	0	0	0	0
Totals	42	1	10	2	20	12	1

x—Batted for Rohrer in twelfth.
Game called on account of darkness.

SCORE BY INNINGS.

Venice	0	0	0	0	1	0	0	0	0	0	0	0	0	—1
Base hits	0	2	0	0	0	2	1	1	1	0	0	0	0	—7
Oakland	0	0	0	1	0	0	0	0	0	0	0	0	0	—1
Base hits	0	0	1	1	1	2	1	1	0	1	0	1	0	—10

SUMMARY.

Home run—Zacher.
Two-base hits—Gardner, Kane, Cook.
Sacrifice hits—Litschi, 2; Leard, Malarkey, 2; Harkness.
Bases on balls—Off Malarkey, 3; off Harkness, 4.
Struck out—By Malarkey, 6; by Harkness, 9.
Hit by pitcher—Zacher.
Double play—Kane to O'Rourke.
Earned runs—Venice, 1; Oakland, 1.
Left on bases—Venice, 9; Oakland, 1.
Time of game—2h. 40m.
Umpires—Finney and Flynn.

For the Autos.

COAST-TO-COAST HIGHWAY ASSOCIATION IS FORMED.

[BY DIRECT WIRE TO THE TIMES.]

LINCOLN (Neb.) Sept. 23.—[Exclusive Dispatch.] The Coast-to-Coast Highway Association was born in Lincoln today at a meeting of 700 good roads crusaders. It consolidates the efforts of four associations making a continuous line from Salt Lake City, Utah, on the west, to Chicago, on the east, and pledges its members to work for the pre-eminence of that highway through the Mississippi River Valley, the great plains regions and the Rocky Mountains. It counteracts, as much as one meeting was able to do, the movement for a new and independent roadway as mapped out under the name of the Lincoln Memorial Highway.

The men who attended the sessions came from as far east as Moline, Ill., and from as far west as Salt Lake City. Officers elected today are A. Barnett of McCook, Neb., president; Lafe Young, Jr., of Des Moines, vice-president; G. E. Parsoe of Minden, Neb., secretary, and E. J. Yetter of Denver, treasurer.

An Executive Committee of thirty-one members was chosen, headed by S. W. Searle of Rock Island, Ill. The Inter-Highway Association, over which these men will have active charge, embraces the Rock River road across Illinois to Chicago, the River-to-River road, through Iowa by way of Des Moines; the Omaha-Lincoln-Denver transcontinental highway, through Nebraska and as far as Denver in Colorado, and the Midland trail through the western half of Colorado and to Salt Lake.

A fund of $2000 was subscribed to take the initial steps in the new highway.

STANDING OF CLUBS.

PACIFIC COAST LEAGUE.

Club—	Won.	Lost.	P.c.
Portland	92	72	.561
Venice	91	84	.520
Sacramento	86	80	.518
San Francisco	87	89	.494
Los Angeles	82	91	.474
Oakland	77	99	.438

Los Angeles, 5; Sacramento, 4.
San Francisco, 6; Portland, 5.
Venice, 1; Oakland, 1 (thirteen innings.)

AMERICAN LEAGUE.

Club—	Won.	Lost.	P.c.
Philadelphia	94	49	.658
Cleveland	83	62	.572
Washington	82	63	.566
Boston	73	66	.525
Chicago	74	72	.507
Detroit	62	84	.425
New York	53	88	.376
St. Louis	55	92	.374

NATIONAL LEAGUE.

Club—	Won.	Lost.	P.c.
New York	93	49	.655
Philadelphia	81	54	.600
Chicago	83	62	.572
Pittsburgh	75	68	.525
Boston	62	77	.446
Brooklyn	62	78	.443
Cincinnati	63	85	.426
St. Louis	49	96	.333

Family Quarrel.

WHITE SOX MEET CUBS.

Chicago City Series Should Draw Blood.

White Sox Lucky Dollar Is the Loser.

First Game Will Be Played on Club Grounds.

[BY DIRECT WIRE TO THE TIMES.]

CHICAGO BUREAU OF THE TIMES, Sept. 23.—[Exclusive Dispatch.] Civil war on the baseball field will open between the White Sox and Cubs on Tuesday, October 7, on the West Side. This was settled officially today when Secretary Charles H. Thomas, representing the Cubs, won the toss from Secretary Harry Grabiner of the White Sox at the Chicago Automobile Club.

Crabiner produced the same silver dollar which won the opening games for the White Sox in 1911 and 1912. Thomas demurred, saying he had brought along a lucky piece which should be used. Grabiner, however, carried his point.

Shortly after the coin decision the two secretaries sent a letter to Chairman August Herrmann of the National Commission, notifying him that the Chicago clubs would compete in a city series, and asked that a representative of the Triumvirate be selected to handle the business affairs of the games. The business manager for the series probably will be named by the end of the week.

Regular season prices will prevail. Reserved seats at the Cub park will be $1.50, $1.25 and $1, while all reserved seats at the White Six park will be $1.

Manager Evers will have twenty-four players eligible, including himself, while the White Sox roster shows the same number, including Manager Callahan. The West Siders will have nine pitchers from whom to make selections, and the South Siders will have eight. No player under contract after September 1 will be permitted to play.

MANY NATIONS IN BIG BALLOON RACE.

[BY A. P. NIGHT WIRE TO THE TIMES.]

NEW YORK, Sept. 23.—Eight nations will have two or more representatives in the annual balloon race that starts from the Tuileries, Paris, on October 12, according to a communication of the French officials received by the Aero Club of America and made public today. The total number of entries, the letter states, is twenty-one, distributed as follows:

Austria, France, Switzerland, Germany and United States, three each; England, Italy and Belgium, two each.

Of the American entrants, Ralph A. D. Preston and Ralph H. Upson, pilots of the Goodyear balloon that won the American elimination trial race on July 4-5, are already at the scene. Harry Honeywell of Kansas City, second in the elimination, has just completed a new balloon, and, accompanied by J. H. Wade, his assistant, will leave St. Louis next week for France. The other Americans to qualify, John Watts of the Kansas City Aero Club, is also expected to leave for France next week.

The winner in the international race will, in addition to the championship cup, receive 10,000 francs; the second man, 5000 francs, and the third, fourth and fifth, 2500, 1500 and 1000 francs, respectively.

PORTERVILLE HAS GOOD PROSPECTS.

PORTERVILLE, Sept. 23.—At no previous time in the history of the Porterville Union High School has more Rugby enthusiasm been evident than at the opening of the present season, nearly fifty of the boys of the school having reported for regular practice with the squad.

H. L. Pomeroy, former English school player and star of the San Francisco Barbarians, who remains as coach, states that he has as a nucleus for the team this year eleven of the men of the team who won the C.C.A.A. league championship in 1912. This practically means fifty candidates for four positions.

This year athletics of the school will be under control of a committee of five, of whom four will be from the student body to be presided over by a member of the High School faculty.

TREETOAD MULLIGAN.

This Hunter Dishes Out Something New With a Distinct Flavor of the Woodland.

William Tecumseh Griffith, well-known sportsman, does not pretend to be a chef, but he admits that he can cook some, and a number of his friends found out the other day that he can cook more than he ever acknowledge. His specialty is game, and the one thing he prides himself on is absolute cleanliness in its preparation. So great is his pride in this respect that he talked much about it and impressed his friends accordingly. He doesn't mention it anymore.

On a recent hunting trip up the Malibu with Tom Thompson, Joe Anker, D. C. McLarty and others, Griffith annexed a number of birds and beasts of kinds strictly in season, and the first night in camp volunteered to fix up a meal for epicures, not to mention tired men who had tramped the rugged mountains all day. He made a "Mulligan," meantime descanting upon his highly sanitary methods. And that was a feast! Some members of the party ate so much they couldn't sleep, but there was enough for a dozen men, and next morning Griffith warmed up his "Mulligan" for a big breakfast. All hands had another fill.

The last tin can full fell to Thompson, and the last thing Thompson drew from the bottom didn't look like any of the birds or beasts shot on the trip, though it was well cooked. Close examination showed it to have been either a conspicuously large and long treetoad or an extraordinarily plump and short lizard! Consensus of opinion "favored" the treetoad identification. Griffith took no part in the discussion. He will be excused from cooking for that hunt hereafter.

LEVINSKY WINS.

NEW YORK, Sept. 23.—[By A. P. Night Wire.] Battling Levinsky of Philadelphia knocked out Frank McGuinnes of this city in the seventh round of a scheduled ten-round bout here tonight. Levinsky weighed 168 pounds and McGuinnes 191½.

Courage, Brother, He Still Lives.

[Portland Oregonian.]

National.

TROLLEY DODGERS GRAB TWO FROM THE PIRATES.

[BY A. P. NIGHT WIRE TO THE TIMES.]

PITTSBURGH, Sept. 23.—Brooklyn took both ends of a double-header from Pittsburgh this afternoon. They won the first on timely hits off Shenn, a Virginia recruit, and Mammaux, an Ohio State League youngster, but five glaring errors made the trials of the new men hard. The score was 6 to 1.

Nap Rucker won the second game, 1 to 0, pitching brilliantly against Conzolman, an Atlanta recruit, who kept Brooklyn shut out until the ninth. The scores:

First game:

BROOKLYN.

	A.B.	R.	H.	P.O.	A.
Moran, rf	4	0	1	0	0
Cutshaw, 2b	3	1	0	6	2
Stengel, cf	3	1	3	3	0
Wheat, lf	4	0	1	2	0
Daubert, 1b	4	0	2	11	0
Smith, 3b	3	1	2	2	5
Fisher, ss	4	0	0	2	3
Fischer, c	4	1	1	7	0
Tingling, p	4	1	2	1	2
Totals	37	6	12	27	12

PITTSBURGH.

	A.B.	R.	H.	P.O.	A.
Carey, lf	4	0	1	1	1
Dolan, 3b	4	0	0	1	2
Britton, ss	4	0	0	2	1
Viox, 2b	4	0	1	2	3
Wilson, rf	4	0	1	2	0
Miller, 1b	3	0	0	7	2
Mitchell, cf	3	0	0	3	0
Gibson, c	3	0	0	6	0
Kelly, c	0	0	0	1	0
Conselman, p	2	0	1	1	3
Mamaux, p	1	0	0	0	1
Totals	32	1	3	27	13

SCORE BY INNINGS.

	1	2	3	4	5	6	7	8	9	
Brooklyn	0	0	2	0	1	1	0	0	2	—6
Pittsburgh	0	0	0	0	0	0	0	0	1	—1

SUMMARY.

Errors—Pittsburgh, 5 (Carey, 2; Britton, Miller, Kelly.) Two-base hits—Daubert, Wilson. Stolen bases—Smith, Fisher. Sacrifice hit—Moran. Sacrifice fly—Cutshaw. Bases on balls—Off Shenn, 1; off Mamaux, 1. Hit by pitcher—Moran by Mamaux. Struck out—By Tingling, 4; by Shenn, 1; by Mamaux, 2. Hits—Off Shenn, 10 in 6 innings; off Mamaux, 2 in 3 innings. Left on bases—Pittsburgh, 4; Brooklyn, 10. Double plays—Tingling to Cutshaw to Daubert; Dolan to Simon to Britton to Viox. First base on errors—Brooklyn, 4. Wild pitches—Tingling, Shenn. Umpires—Eason and Brennan. Time of game—1h. 42m.

Second game:

BROOKLYN.

	A.B.	R.	H.	P.O.	A.
Moran, cf	4	0	0	1	0
Cutshaw, 2b	4	0	1	3	0
Stengel, rf	3	0	1	1	0
Wheat, lf	4	0	0	2	0
Daubert, 1b	4	0	2	10	0
Smith, 3b	4	0	1	1	3
Fisher, ss	4	0	0	2	3
Fischer, c	4	0	0	3	1
Rucker, p	4	0	2	0	1
Totals	34	1	10	*26	13

*—Wagner out, hit by batted ball.

PITTSBURGH.

	A.B.	R.	H.	P.O.	A.
Carey, lf	4	0	1	1	1
Dolan, 3b	4	0	0	1	2
Wagner, ss	4	0	1	2	0
Viox, 2b	4	0	1	2	0
Wilson, rf	4	0	1	0	0
Miller, 1b	4	0	1	10	0
Mitchell, cf	3	0	0	1	0
Gibson, c	3	0	1	6	1
Kelly, c	0	0	0	0	0
Conselman, p	2	0	0	0	2
Butler, xx	1	0	0	0	0
Totals	33	0	5	27	7

x—Ran for Gibson in ninth.
xx—Batted for Conselman in ninth.

SCORE BY INNINGS.

	1	2	3	4	5	6	7	8	9	
Brooklyn	0	0	0	0	0	0	0	0	1	—1
Pittsburgh	0	0	0	0	0	0	0	0	0	—0

SUMMARY.

Errors—Brooklyn, 2 (Cutshaw, Fisher.) Two-base hits—Wagner, Wilson. Three-base hit—Smith. Stolen bases—Carey, Gibson, Cutshaw. Sacrifice hit—Wilson. Left on bases—Pittsburgh, 10; Brooklyn, 8. First base on errors—Pittsburgh, 2. Bases on balls—Off Rucker, 2; off Conselman, 2. Struck out—By Rucker, 6; by Conselman, 5. Wild pitches—Rucker. Double play—Cutshaw to Fisher to Daubert. Time of game—1h. 40m. Umpires—Brennan and Eason.

Have a Care.

BETTER STYLE OF PLAY BEFORE CHANGING RULES.

BY D. HUDDLESTON.

ALTHOUGH we in California have as yet barely advanced beyond the stage of novices, in the art of playing Rugby football, yet we seem to be getting a decided penchant for tinkering and changing the laws and rules of the game, and the reason is not far to seek.

The sport has been developed on lines which to a large extent has given us a hybrid style of game—that differs materially from that of the older Rugby-playing countries—and has caused criticisms of the Rugby code, which, under normal conditions, when the game is played properly, would never be made. The general tendency today is toward standardization of laws and rules in most sports, which is also true in a general business view.

No Rugby-playing country affiliated with the International Union can change any laws or rules, except by putting the proposed changes before the international board, whose members are composed of delegates from the various countries in membership, and to whom is entrusted the responsibility of changing or altering the laws and rules of the game, if, after very mature deliberation, it is deemed expedient to do so.

AS IT SHOULD BE.

This, I think, is as it should be. It is easy to foresee that if each country should arrogate to itself the power to change the rules, on the merest whim or caprice, that the result would be utter confusion and very greatly impede international intercourse and amity in sports, that, I believe, all true sportsmen derire to see. It is the part of wisdom to work together and inculcate the highest harmony possible.

With regard to the change that the Associated Rules Committee of Stanford and California universities are making of playing, but fourteen men, excluding the wing forward, suggested possibly by the fact of New Zealand playing a seven-man scrum, and a feeling also that the wing forward has been a bar to fast play and retarded the development of the open, scientific game so much admired by spectators, it may be said that years ago it was pointed out by Rugby experts in California that the adoption of wing-forward play was a mistake, and had never been popular in any country where it was countenanced, and that holds true today; but that fact need not have suggested a fourteen-man team. Why not simply do as New Zealand does, viz: play four three-quarter-backs; in fact, the four three-quarter-back system is now almost universal.

GIVE ALL A CHANCE.

Again, the large number of candidates out for football honors at our various colleges render it inadvisable to lessen the number of players, as the fewer the positions to fill the less interest is liable to be taken, and we have, furthermore, no guarantee that the number of players may not be still further reduced in the future, as, once rule tinkering is started, there is no end to it, an experience that is well understood by the older Rugby countries.

Another change that the Rules Committee of Stanford and California contemplates, if reports are correct, is that the referee shall throw out the ball at line-outs. This would seem to be a very foolish departure; the referee would in a sense take the part of a contestant—throwing out the ball is an important duty, requiring skill and judgment by the player executing same, getting the ball to the best man and to the position in line most likely to secure advantage for his side, which is perfectly reasonable and fair.

NO MORE DUTIES.

The referee's duties are exacting enough now without saddling him with more responsibilities. The rule, if adopted, will, I am afraid, be very unsatisfactory. The Australian Waratahs, when here last November, played fifteen men, and those who had the pleasure of seeing them in action could not but feel that they played a game vastly more scientific and interesting than any display ever given here by our northern universities. So much was this evidenced that my friend, Owen Bird of The Times, observed after that memorable game:

"For years we have been laboring along watching two teams tear at each other's throats as well as at the ball, and have tried to get a thrill out of the same. Now the Australians troo out on the field looking like average human beings, but, oh! what a sight once they got to going! They gave the most dazzling assortment of Rugby ever seen in the south."

Another important point is the fact that countries affiliated with the International Union will not recognize our changes, and it is quite within the bounds of possibility—in fact, is most probable—that they will not play our teams. Of course, it will be asserted that we can manage our own affairs, an assertion which may be true, but, with the opening of the Panama Canal, we should have the opportunity of meeting some of the best Rugby teams in the world, and I, for one, cannot see any sense in wilfully trying to debar ourselves the opportunity of seeing and learning from contact with high-class exponents, to say nothing of the great interest such meetings should engender.

Give us the science and California will turn out magnificent teams, of that there can be no doubt.

Many of our teams seem to lack a good theoretical knowledge, judging by their play. It is essential that theory be well understood in order that subsequent practice may be intelligently followed. Let us move slowly and not make drastic changes before due deliberation.

American.

SLIDING SENATORS DROP ANOTHER TO THE BROWNS.

[BY A. P. NIGHT WIRE TO THE TIMES.]

WASHINGTON, Sept. 23.—St. Louis made it two out of three in its last series of the season with Washington, winning today 5 to 3. Two wild pitches and an error were responsible for four of St. Louis' runs. The score:

ST. LOUIS.

	A.B.	R.	H.	P.O.	A.
Shotten, cf	3	1	1	1	0
Austin, 2b	4	1	1	1	3
Pratt, 1b	4	0	2	12	0
Williams, lf	3	0	1	5	0
Sloan, rf	4	0	0	2	0
Hiland, ss	4	1	1	2	1
Warts, 2b	4	1	1	1	3
Agnew, c	3	1	1	1	2
McAllister, c	2	1	1	4	2
Taylor, p	2	0	0	0	0
Mitchell, p	2	0	0	0	4
Covington, x	1	0	0	0	0
Totals	36	5	9	27	15

x—Batted for Taylor in eighth.

WASHINGTON.

	A.B.	R.	H.	P.O.	A.
Moeller, rf	4	1	1	0	1
Milan, cf	4	1	2	1	0
Foster, 2b	4	0	2	1	2
Gandil, 1b	4	0	1	10	0
Morgan, 3b	3	0	0	2	3
Henry, c	2	0	0	3	3
Gedeon, lf	3	0	0	1	0
Mogridge, ss	4	0	0	1	3
Groom, p	2	1	0	0	1
Schafer, x	1	0	0	0	0
Williams, xx	0	0	0	0	0
Ainsmith, xxx	0	0	0	0	0
Totals	33	3	6	27	16

x—Batted for Gedeon in ninth.
xx—Batted for Groom in ninth.
xxx—Ran for Williams in ninth.

SCORE BY INNINGS.

	1	2	3	4	5	6	7	8	9	
St. Louis	1	0	2	0	0	1	0	1	0	—5
Washington	0	0	1	0	2	0	0	0	0	—3

SUMMARY.

Errors—St. Louis, 1 (Pratt); Washington, 2 (Morgan, 2.) Two-base hits—Pratt, Warts, Austin, Foster, Groom. Three-base hit—Milan. Hits—Off Taylor, 7 in 7 innings; off Mitchell, 1 in 2 innings. Stolen bases—Shotten, Austin, Agnew, Milan, Ainsmith. Left on bases—St. Louis, 9; Washington, 5. Bases on balls—Off Taylor, 2; off Mitchell, 3; off Groom, 2. First base on errors—St. Louis, 1. Struck out—By Taylor, 4; by Mitchell, 1; by Groom, 5. Wild pitches—Groom, 2. Time of game—2h. 10m. Umpires—Dineen and Sheridan.

CHAMPIONS AND WHITE SOX SPLIT.

[BY A. P. NIGHT WIRE TO THE TIMES.]

BOSTON, Sept. 23.—Three to two were the scores of both games today, Boston taking the first and Chicago the second. The latter victory gave the visitors the season's series, eleven games to ten. The scores:

First game:

CHICAGO.

	A.B.	R.	H.	P.O.	A.
Weaver, ss	4	0	1	2	1
Lord, 3b	4	1	1	3	0
Collins, rf	3	0	1	1	0
Chase, 1b	3	0	2	8	0
Bodie, cf	4	0	0	2	0
Chappelle, lf	4	0	0	2	1
Daly, c	3	0	0	4	1
Berger, 2b	3	0	1	1	3
Scott, p	3	0	0	0	3
Totals	29	2	6	*25	9

*—One out when winning run scored.

BOSTON.

	A.B.	R.	H.	P.O.	A.
Hooper, rf	4	1	3	0	0
Speaker, cf	3	0	0	1	0
Lewis, lf	3	0	0	2	0
Engle, 1b	4	0	0	11	0
Yerkes, 2b	4	0	1	2	5
Janvrin, ss	4	0	1	1	3
Thomas, c	3	0	0	3	2
Collins, p	3	0	0	0	2
Balog, x	1	0	0	1	0
Totals	31	1	5	21	12

x—Batted for Thomas in the ninth.

SCORE BY INNINGS.

	1	2	3	4	5	6	7	8	9	
Chicago	0	0	0	0	0	0	0	2	0	—2
Boston	0	0	0	1	0	0	0	0	0	—1

SUMMARY.

Errors—Chicago, 2, (Weaver, Chase;) Boston, 2, (Janvrin, 2.) Two-base hits—Hooper, 2. Three-base hits—Hooper, Yerkes. Sacrifice hits—Chase, B. Collins. Stolen bases—Engle. Double plays—Chappelle to Daly; Collins to Engle; Janvrin to Yerkes to Engle. Left on bases—Chicago, 3; Boston, 7. Bases on balls—Off Scott, 3; off Collins, 2. First base on errors—Chicago, 2; Boston, 1. Struck out—By Scott, 5; by Collins, 2. Time of game—1h. 35m. Umpires—Ferguson and Evans.

Second game:

CHICAGO.

	A.B.	R.	H.	P.O.	A.
Weaver, ss	4	0	0	1	2
Lord, 3b	4	0	1	1	1
Collins, rf	4	0	0	2	0
Chase, 1b	4	0	2	11	0
Bodie, cf	4	0	1	1	0
Chappelle, lf	3	0	0	1	0
Schalk, c	3	0	1	7	1
Berger, 2b	3	0	0	1	4
Walsh, p	3	0	0	0	3
Russell, p	1	0	0	0	0
Totals	31	0	5	27	11

BOSTON.

	A.B.	R.	H.	P.O.	A.
Hooper, rf	3	0	2	0	0
Lewis, lf	3	0	0	2	0
Engle, 1b	3	0	0	11	0
Speaker, cf	3	0	1	1	0
Ruhg, lf, rf	3	0	1	0	0
Gardner, 3b	3	0	1	1	2
Yerkes, 2b	3	0	1	0	2
Janvrin, ss	3	1	0	2	1
Cady, c	3	0	0	10	1
Bedient, p	2	0	0	0	1
Nunamaker, x	1	0	0	1	0
Mundy, xx	1	0	0	0	0
Totals	30	1	5	28	7

x—Batted for Bedient in ninth.
xx—Ran for Cady in ninth.

SCORE BY INNINGS.

	1	2	3	4	5	6	7	8	9	
Chicago	0	0	0	0	0	0	0	0	0	—0
Boston	0	0	0	0	0	1	0	0	0	—1

SUMMARY.

Errors—Chicago, 2, (Collins, Schalk;) Boston, 0. Two-base hit—Yerkes. Hits—Off Walsh, 5 in 5 innings; off Russell, 6 in 4 innings. Sacrifice hits—Schalk, Ruhg. Stolen bases—Schalk, Bodie. Double plays—Berger to Weaver to Chase; Schalk to Weaver. Left on bases—Chicago, 3; Boston, 7. Bases on balls—Off Walsh, 1; off Russell, 1; off Bedient, 1. Struck out—By Walsh, 3; by Russell, 2; by Bedient, 10. Passed balls—Cady, 2. Wild pitch—Walsh. Time of game—1h. 30m. Umpires—Evans and Ferguson.

ATHLETICS WIN IN BIG SLUGFEST.

[BY A. P. NIGHT WIRE TO THE TIMES.]

PHILADELPHIA, Sept. 23.—After Detroit had piled up a six-run lead in the first two innings this afternoon Philadelphia hammered the ball all over the field and won the game, 21 to 8. The score:

DETROIT.

	A.B.	R.	H.	P.O.	A.
Bush, ss	5	1	2	0	8
Baumann, 2b	4	2	1	3	1
Crawford, rf	5	2	3	1	0
Cobb, cf	5	0	2	4	2
Burns, lf	5	0	2	2	0
Gibson, c	5	1	1	7	2
Onslow, 1b	3	0	0	8	0
Louden, 3b	3	1	1	1	2
Williams, p	1	0	0	0	0
Comstock, p	2	0	0	0	2
Totals	39	8	12	24	19

PHILADELPHIA.

	A.B.	R.	H.	P.O.	A.
Murphy, rf	4	1	1	2	0
Oldring, lf	5	2	3	2	0
Strunk, lf	1	0	1	1	0
Collins, 2b	5	1	1	3	4
Baker, 3b	5	2	3	1	2
McInnis, 1b	6	2	4	12	2
Walsh, cf	6	2	3	2	0
Barry, ss	4	2	2	3	5
Schang, c	4	1	1	3	1
Lapp, c	1	0	0	4	0
Pennock, p	5	0	0	0	2
Totals	46	21	25	27	16

SCORE BY INNINGS.

	1	2	3	4	5	6	7	8	9	
Detroit	2	4	1	0	0	0	0	1	—	8
Philadelphia	0	10	2	1	2	1	3	2	—	21

SUMMARY.

Errors—Detroit, 3, (Cobb, Gibson, Onslow.) Philadelphia, 2, (Collins, Barry.) Two-base hits—Baumann, Crawford, Walsh. Three-base hits—Crawford, F. Murphy, Lapp. Home run—Crawford. Hits—Off Williams, 11 in 2 innings; off Comstock, 14 in 6 innings. Sacrifice hit—E. Murphy. Stolen bases—Cobb, Oldring, 2. Double plays—Bush to Baumann to Onslow; Gibson to Louden; Schang to Baker; McInnis to Barry to McInnis; Pennock to McInnis to Lapp. Left on bases—Detroit, 6; Philadelphia, 5. First base on errors—Detroit, 2; Philadelphia, 2. Hit by pitcher—Schang by Williams; Lapp by Comstock. Struck out—By Comstock, 2; Pennock, 4. Time of game—2h. Umpires—Hildebrand and Egan.

CALDWELL WINS FROM CLEVELAND.

[BY A. P. NIGHT WIRE TO THE TIMES.]

NEW YORK, Sept. 23.—Caldwell's superb pitching enabled New York to make it two out of three from Cleveland in the final series between these clubs this season. Caldwell held the visitors to four hits and won by a score of 3 to 1. The score:

CLEVELAND.

	A.B.	R.	H.	P.O.	A.
Leibold, cf	4	0	1	0	1
Chapman, ss	4	0	1	3	2
Jackson, rf	4	1	1	1	0
Lajoie, 2b	4	0	2	3	1
Johnston, 1b	4	0	1	7	1
Bates, 2b	2	0	0	1	3
Birmingham, 3	1	0	0	0	0
Graney, lf	3	0	0	1	0
Carisch, c	2	0	0	5	0
Gallett, xx	1	0	0	0	0
O'Neill, c	0	0	0	1	0
Falkenberg, p	0	0	0	0	0
Grenz, p	0	0	0	0	0
Ryan, xxx	1	0	0	0	0
Blanding, p	0	0	0	0	1
Totals	32	1	4	24	19

x—Batted for Bates in ninth.
xx—Batted for Carisch in eighth.
xxx—Batted for Grenz in eighth.

NEW YORK.

	A.B.	R.	H.	P.O.	A.
Mabel, 2b	2	1	2	1	2
Holden, cf	3	0	1	3	0
Cree, lf	3	0	1	1	0
Williams, 1b	3	0	1	9	0
Keller, 3b	3	1	1	1	0
Gilhooley, rf	1	0	1	1	0
Whitteman, rf	2	0	0	4	0
Pschlegaugh, ss	2	0	1	1	0
Gossett, c	3	0	1	2	0
Sweeney, c	2	0	0	6	0
Caldwell, p	2	1	0	0	1
Totals	28	3	9	27	3

SCORE BY INNINGS.

	1	2	3	4	5	6	7	8	9	
Cleveland	0	0	0	0	0	0	0	1	0	—1
New York	0	0	0	0	0	0	0	0	3	—3

SUMMARY.

Errors—New York, 1, (Williams.) Two-base hits—Gossett, Mabel. Sacrifice hits—Whitteman, Cree, Williams. Stolen bases—Jackson, 2. Left on bases—New York, 7; Cleveland, 6. Bases on balls—Off Caldwell, 1; off Falkenberg, 1; off Grenz, 6; off Blanding, 1. Struck out—By Caldwell, 7; by Grenz, 4. Wild pitch—Caldwell. Hits—Off Falkenberg, 4 in 2-3 inning; off Grenz, 3 in 6 1-3 innings; off Blanding, 1 in 1 inning. Time of game—2h. 8m. Umpires—O'Loughlin and Connolly.

DEER DROWNED IN POWER FLUMES.

PORTERVILLE, Sept. 23.—A. D. Ferguson, Deputy State Game Warden for the district which includes Porterville, has returned from the Upper Kaweah River district where he investigated the report that mountain deer have been drowned in flumes of the power companies operating in that section. Ferguson says upwards of fifty animals are known to have perished in the ditches.

Officials of the power companies have promised to co-operate with the game authorities and barriers are to be placed over exposed portions of the flume where the animals cross. Ferguson could not verify a report that soldiers from the park had been securing carcasses of the animals killed in the flumes.

Talk Number Twenty-nine

Say "General Arthur"

and insure yourself a thru and thru mild, full flavored cigar. Don't take a substitute or you'll be disappointed. Failures are never copied and copies are always failures.

Gen'l ARTHUR

Mild 10¢ Cigar

M. A. Gunst & Co.

THE TIMES CIRCULATION FOR AUGUST, 1913.

STATE OF CALIFORNIA, COUNTY OF LOS ANGELES, ss.

Harry Chandler, Assistant General Manager of the Los Angeles Times, being duly sworn, declares upon his oath that the following is a true and correct statement of the daily circulation of said newspaper for the month of August, 1913.

AUGUST, 1913.	Copies.
August 1	58,710
August 2	58,790
August 3 (Sunday)	58,500
August 4	58,620
August 5	58,975
August 6	58,503
August 7	58,320
August 8	58,225
August 9	58,155
August 10	58,400
August 11 (Sunday)	58,360
August 12	58,260
August 13	58,495
August 14	58,440
August 15	58,340
August 16	58,380
August 17 (Sunday)	58,390
August 18	58,480
August 19	58,490
August 20	58,390
August 21	58,585
August 22	58,508
August 23	58,640
August 24 (Sunday)	58,300
August 25	58,580
August 26	58,311
August 27	58,327
August 28	58,400
August 29	58,064
August 30	58,300
August 31 (Sunday)	58,360
Daily average for every day of August	58,522
SUNDAY ONLY, average for August	58,371

HARRY CHANDLER,
Assistant General Manager, The Times.

Subscribed and sworn to before me this 3d day of August, 1913.

[Seal] T. L. CHAPIN,
Notary Public in and for the County of Los Angeles, State of California.

A. L. Dennis, being duly sworn, declares that he is and has been for twelve years Superintendent of Circulation of the Los Angeles Times; that the above detailed statement of circulation for the month of August, 1913, is correct, and shows the circulation of The Times for each day of the month named.

Subscribed and sworn to before me this 3d day of August, 1913.

[Seal] T. L. CHAPIN,
Notary Public in and for the County of Los Angeles, State of California.

The Times is the only newspaper in Los Angeles that does not make a practice of permitting agents, newsboys and dealers to return unsold copies of its issues. Neither does it misbrand or predate its editions, or inflate its circulation by printing more copies than are actually necessary to supply its patrons.

The Times' entire circulation is practically net, and it is more genuine and superior in every respect to that of any other news-

Times Director

Of Automobiles and Accesso

American — 4-"30" $1625—underslung—[illegible] LYNN C. BUXTON, Pico and [illegible] M. 577

Auburn — TOURIST PARTS. W. J. BURT MOTOR CAR CO. Pico and Hope Sts.

Auto — Gloves and Clothing DYAS-CLINE CO., 214 W. 3rd St.

Case — CASE AUTO SALES CO., ZELL HENLEY, Manager. 1225-28 South Olive St. F1138, Main 8878. Factory Branch, 18th and Kansas Sts. San Francisco. Factory, J. I. Case T. M. Co., Racine, Wis.

Cartercar — AND I. H. C. TRUCKS. California Moline Plow Co. 1330 So. Flower. Main [illegible]

Chase — MOTOR TRUCKS. 1000 Pounds to Two Tons. COMMERCIAL MOTORS COMPANY. Bdwy. 411—Home 21381

Detroiter — $1000, Touraine $3300, Koehler [illegible] 1312 S. Grand ave. 22299; Bdwy. [illegible]

Fiat — F7067. THE WORLD-FAMOUS CAR. PACIFIC COAST MOTOR CAR COMPANY. 1144 South Hope St. LE ROY ARMSTRONG, Vice-President and General Manager. Robert Mohler, Sales Manager. AGENTS FOR LEWIS TRUCK.

Haynes — HAYNES AUTO SALES COMPANY. Direct Factory Branch. Electric started and lighted. Horsepower. 51803. Los Angeles: Figueroa at [illegible] Main 623, 51661. San Francisco: Van Ness and [illegible]

Kelly Trucks — Factory Branch and Service [illegible] 1038 South Grand. J. L. STONE, Assistant Manager. F5770

Knox — Pleasure Cars—Four and Six Cylinder—Trucks—2 to 6 Ton [illegible] Fire Apparatus—Martin Vanee. VANCE-CANAVAN MOTOR CO. Distributors Southern California and Arizona. 1202-1204 S. Olive St. Los Angeles. Phones: A2021; Bdwy. [illegible]

Lincoln — Half Ton Truck—$760.00 Delivered to You. Three [illegible] sired. Lincoln Motor Sales Co., 1919 W. Washington

And Mr. "Tight" Wad is Still Sporting His Straw Kelly!

By Gale.

Baseball.

BERRY WILL CLOSE FOR THREE MAJOR LEAGUERS.

Two Outfielders and Pitcher Are Coming—Expects to Complete Deal Within a Day or Two—Ellis Must Fight for Place Next Season—Outfielder Swain Will Join Sacramento Next Week.

BY HARRY A. WILLIAMS.

CHAPTER Henry Berry will look to the major leagues for the material with which to bid for honors in the Coast League. In line with this policy he has practically closed a deal for three big leaguers—two outfielders and a pitcher—as he expects to be able to give the Angels one of the new men by the end of the week.

The Los Angeles baseball team is to be entirely rebuilt, but there is to be a number of important changes in the machinery.

Every department of the club, with the possible exception of the backstop, is to be bolstered before next season.

There will be two new outfielders, two or three new pitchers and an infielder or two, and all of them will be obtained—probably—direct from the majors. The catching department, with Boles and Brooks back of the bat, and with Arbogast or Byrnes ready for extra duty, should be strong enough to hold up its end of the battery.

The plans for 1914 are as yet in the rough, and will depend somewhat on the extent to which Charley Kafora is benefited by the operation that is soon to undergo. The latter is a fine outfielder and a hard hitter, and if he can play any position in addition to the infield situation, it will be difficult to keep him out of the game now on second, with Boles and Brooks behind

The Battle Array.

THE BARRIER GOES UP FOR FOOTBALL VARSITIES.

Great College Game Ready to Take Center of Athletic Stage—Trojans Meet Poly in First Game of Season—Games to Follow Thick and Fast—Giant Freshmen at Oxy.

BY OWEN R. BIRD.

THE barrier goes up at Occidental this afternoon and also at Pomona, while the U.S.C. Trojans enter the first game of the season. Then, following thick and fast, come practice games, in which the mettle and nerve of the recruits and the ability of the veteran are put into the mill, to be ground and hammered into the varsity machine, that must face the foes of the season and carry the battle flag, either aloft or trailing in the dust.

* * *

Trojans Meet Poly.

Pat Higgins, the Trojan chief, will send his men into the first competition of the season against the Polytechnic High School team. It is to be a practice game, but the way that the U.S.C. men are playing seems to point to this game and every game as a match game.

"We are out to win from the start," said Higgins, "and if the team that I send in can't score, I'll find one that can before the affair is over," and his jaw snapped shut like a steel trap.

* *

Pat's Squad Looks Fit.

From the practice and scrimmage of the past week, the U.S.C. squad looks capable of tearing things up today. The work of the backfield is more finished than it has ever been, though still full of holes, while the forwards are developing a remarkable streak of class. The personnel of the Trojan team has not been given out, but the chances are that it will be a great tryout day, everybody getting a chance to test his mettle.

The U.S.C. freshmen on the football squad, hailing from Poly, are all for the utter annihilation of the Mechanics. Merry stuff, boys, very merry stuff.

* *

Up to the Backs.

If there is to be a big score this afternoon, it will be up to the backs to produce the goods, as the scrum has orders to give the ball to the men behind and let them score.

Tommy Davis and Boronides will not be in the game today, owing to slight injuries, and as both are rather valuable the coach does not want them to become cripples this early in the season.

Len Livernash and Parker of Pomona High are to be seen in action at the wings this afternoon. Parker will have his first chance to show his speed in varsity class, while we are all anxious to see if the game little veteran Len is as good as ever.

* *

The Freshmen Giants.

At Occidental, Pipal is to have his first look at the raw-boned crew of giant freshmen that have been gathered into the fold this fall. The present pea-green aggregation has all past records lashed to the mast and great things are expected as a result. And it is a good thing that there are so many from which to draw, as the sweeping exodus of veterans last spring at sheepskin time left the ranks rather depleted. Star prep school freshmen are good, but they are not varsity veterans, and never can be until put through the baptism of fire. Let's hope that the fire doesn't scorch too many or too much.

* *

Tigers in Line.

Next Saturday the Tigers are to be whipped into line for the opening game of the season against Long Beach High School. This is rather short notice, and would be too short but for the fact that Coach Pipal has had a fair-sized squad out for the past ten days doing light pre-season work.

* *

The Quaker Surprises.

The Quaker "surprises" will also make the big debut Saturday, having selected the Santa Monica High School eleven as victims. This should be the big game Saturday, as the Poets are the black horses of the local arena this season.

Nothing but stars, and you have the dope on the Quaker squad—that is, according to past reputations.

* *

The Big Fellows Work.

Of course, we must not forget the big fellows on Saturday. The L.A.A.C. team is to try its stuff against the Trojans. This game should be interesting from several points of view, especially as to what kind of a team the clubmen are to have in the field. Will it furnish competition for the U.S.C. varsity? The chances are about 1000 to 1 that it will, and we hope so, as the Trojans are meeting the big teams of the north. It is big athletics and means everything to the south.

* *

And More Stars.

The Tigers received two prep school stars yesterday in the persons of Martin Hall of Santa Paula and Shorty Smith of Santa Ana. Smith is a football player, but Hall is a track man. After switching around like weather cocks these youngsters have finally settled down, and it is to be hoped that they will now stay put and not go jumping off to Stanford or California in a couple of years, as their dispositions seem to indicate.

* *

Trojans Roll Up Score.

The Trojans scored twenty-five points against nothing during the play last night while pitted against the second team and the preps. The first twelve minutes of the scrimmage was with the seconds and after the play had mussed along for about five minutes things began to happen. The backs opened up and showed flashes of form and bursts of speed really worth while.

With the preps, though the latter are light, the speed was good. But in this scrimmage Capt. Herm Alber came to the front as a goal kicker, sailing a pair of rather difficult boots over the crossbar. At the present time he seems to be about the only man on the squad, beside Bill Haney, with an accurate kicking toe. The fullbacks, Neuner and Toland, are rather off their game, while Craig and Schwarts have not been trying in this department.

Craig, however, is developing into a dangerous drop-kicker from the field. Twice this week he has scored with drop kicks. This is a very valuable play when possible, as it scores four points without any great effort.

"Kid" Mason,

New star quarter-back for the Quakers, who is expected to make the Poets dangerous this season.

On the Mat.

CYCLONE BURNS MEETS JOHN BERG AT L.A.A.C.

BY DE WITT VAN COURT.

CYCLONE BURNS, who is matched to meet Berg in a catch-as-catch-can wrestling match next Friday night at the Los Angeles Athletic Club, arrived in town yesterday afternoon from Idaho.

Cyclone is no relation to Farmer Burns, and Dan McCleod, the ex-champion, is responsible for the statement that Cyclone Burns is a far better man in every way than the farmer ever was in his palmiest days.

Burns has had on an average of 100 matches each season for the past several years and never lost but one match since he has been wrestling, and that was to Mamhout, the big Turk. It is said by experts that if ever Frank Gotch meets Mamhout on the level the Turk will beat him.

This speaks well for Burns.

The match between Burns and Berg will be between two of the highest-class men ever met in this city. Several years ago, Frank Gotch gave an exhibition out at Naud Junction and later Dan McCleod met several second and third-class men, but this bout will be between two high-class wrestlers, and there is lot of difference in class.

Burns is a Swede and weighs about 185 pounds in condition and will weigh about ten pounds more than Berg, but weight does not count so much in wrestling as it does in boxing contests.

The Los Angeles Athletic Club is determined to create an interest in wrestling if possible and intend to give it a fair trial. They will engage none but the high-class men. Both Berg and Burns have a national reputation and are well known all over the Eastern and Middle States.

Notices have been sent to all the amateur clubs, colleges, etc., notifying them of the State amateur boxing championships that are to take place on the nights of the 10th and 11th of October at the Los Angeles Athletic Club.

Six entries have already been sent in, three of which are in the 175-pound class.

Roger Cornell, manager of the Pasadena Athletic Club, has five boys that he is training for the tournament and the St. Joseph's Young Men's Club has as many more.

Buzz Hughes and Ernie Clark have decided not to enter the coming tournament, as they expect to compete in the Portola Festival the latter part of next month, and a week later go on to Portland to take part in the Northwestern championships that are to take place in the Multnomah Athletic Club of that city the first week in November.

This, no doubt, will mean a larger number of entries in both the welter and lightweight classes.

From present indications the tournament promises to be the largest ever pulled off in the South.

Charlie Baker, manager of Battling Reddy, the eastern bantamweight, writes that he has two good boys in Reddy and Johnny Harvey, a lightweight.

Baker claims that Sammy Harris, manager of Kid Williams, has run out on him several times to avoid a match with Reddy, so is anxious to try and arrange a match on the Coast with Williams and at the same time match Harvey with any of the Coast lightweights. Harvey holds decisions over such good boys as Bert Keys and Willie Beecher, two well-known eastern lightweights.

Battling Reddy has met Williams twice and Charlie LeDoux and Frankie Burns each in a ten-round no-decision contest.

GRAND CIRCUIT.

[BY A. P. NIGHT WIRE TO THE TIMES.]

COLUMBUS (O.) Sept. 23.—Lord Dewey, winner of trotting stakes at the Syracuse and Detroit Grand Circuit meetings, landed his third straight $10,000 race when he won in straight heats the Hoster-Columbus stake, the most valuable on today's Grand Circuit programme. Star Winter, in the first heat, and Fan Patch, in the third, developed so much speed that the winner had to trot each mile in 2:06¾, time beaten but once this year by trotters of Lord Dewey's class.

Summary:

SUMMARY.

2:15 pace, three in five, purse $1200, three heats on Monday:

Princess Marfaret, b. m., by						
The Earl (Lane)	2	3	2	1	1	1
Cleo R., b. m., by Orange S. (Redrich)	1	1	3	3	3	3
May Direct, g. m. (Mallory)	4	5	7	5	2	2
Zanzibar, b. h. (Pitman)	3	5	1	2	Dr.	
Clifford Hal, blk. g. (Kinkner)	6	4	4	4	Ro.	
Polly Ann, b. m. (Kiger)	11	6	6	5	Ro.	
Fairy Dumas, b. m. (Spencer-Murphy)	10	12	5	6	Ro.	
Rebel Pledge, b. m. (Page)	5	7	8	7	Ro.	
Rites Jay, b. m. (Gordon)	5	11	11	Dis.		
Great Medal, br. f. (Valentine)	9	8	9	Dr.		
Nelda Schnell, b. m. (Garrison)	7	10	10	Dr.		
Vandala, g. g. (Powell)	12	9	12	Ro.		
Volunteer Lockhart, br. s. (Shuler)	Dis.					

Time—2:06¾, 2:09¼, 2:08¾, 2:07¼, 2:09½, 2:10¼.

2:10 trot, Capital City stake, three in five, purse $3000:

Tenny Horn, b. g., by Otto Wilkes (McDonald)	1	12	1	12	1	
Lady Gratian, ch. m., by Joe Gratian (Cox)	2	3	11	1	3	
Marigold, b. m. (Murphy)	3	1	3	4	4	
Dago, b. g. (Grady)	7	2	5	3	2	
Dare Bee, b. g. (McCarthy)	12	5	12	2	5	
Schomore, blk. h. (Valentine)	5	4	10	11	12	
Ben Knight, b. g. (Garrison)	4	11	6	8	8	
Tommy Finch, b. h. (Castle)	8	8	8	6	9	
Dansmore, b. h. (Spencer)	6	9	7	7	6	
Frank L., b. g. (Amundsen)	9	6	9	9	11	
Alta Crane, b. m. (Dempsey)	11	7	9	13	10	
Peter McDermick, br. h. (V. Shuler)	12	13	13	10	7	
Lenora, b. m. (Lenora)	10	10	4	6	Dr.	

Time—2:07¼, 2:10¼, 2:08¼, 2:09¼, 2:09¼.

Horse Review Futurity, three-year-old pacers, two in three, purse $5000:

Homer Baughman, b. g., by Cambetta-Wilkes (Cox)	1	1	
Tilly Tipton, b. f. (Murphy)	2	3	
Direct Connie, s. c. (Amundsen)	3	2	
Baba Yaga, blk. f. (Dickerson)	4	4	
Sandy de Forest, b. f. (Osborn)	6	5	

Time—2:10¼, 2:09¼.

2:14 trot, Hoster-Columbus stake, three in five, purse $10,000:

Lord Dewey, b. h., by Admiral Dewey (Sandsbee)	1	1	1
Fan Patch, blk. m. (Snow)	2	3	2
Star Winter, b. g. (McDonald)	3	2	4
Judson Girl, b. m. (Cox)	4	5	3
Taster, g. g. (Spencer)	5	6	5
Harry J., blk. h. (Tyson)	6	7	6
Kala Prima, b. m. (Wright)	7	8	8
Bonanza, ch. g. (Geers)	8	4	7

Time—2:06¾, 2:06¾, 2:06¾.

2:20 pace, three in five, purse $1200 (unfinished):

Michigan Queen, b. m., by Marble Grit (Valentine)	6	1	2
Lewanda, blk. h., by Col. Loomis (Maxwell)	1	9	8
Don Patch, br. g., by Dan Patch (Jagoe)	10	10	1
Nettie Rather, br. m. (McBride)	3	3	6
Nellie G., blk. m. (McKellar)	4	4	3
Red Wilkes, Jr., b. g. (Mettler)	5	5	4
The Assessor, ch. g. (Geers)	9	6	5
Possibility, ch. h. (Irwin)	7	7	10
Irish Lad, b. g. (Nuckles)	8	9	7
Marietta, b. m. (Hollenbeck)	Dis		

Time—2:06¾, 2:06¾, 2:07¼.

BILLIARD NOTES.

Robinson made a runaway game of his match against Andrews in the Brunswick amateur balk-line tourney last night, winning by 200 points to 109, in thirty-nine innings. Robinson's average was five, Andrews making high run of twenty-five.

Morley won against Thompson in a three-cushion game at his room last night, the scores standing at 25 to 17, in fifty-five innings. Tomorrow night Morley is to play Lawlor, one of the entrants for the diamond-pin contest.

Banks defeated O'Brien by the score of 75 to 28 in the first of a series of exhibition games of pocket billiards at Hogan's last evening, making high run of seventeen, in twenty-one innings.

Banks, who definitely announces his waiver of the Pacific Coast championship, agrees to take all local players in order of application, with a prize of $5 to the winner of a game at seventy-five points.

Mills is named as his opponent on Friday night, and Greer on Sunday evening.

HOD CHAMBERS IS QUAKER CAPTAIN.

WHITTIER, Sept. 23.—Whittier College has finally selected a captain for this season, meeting yesterday and choosing Howard Chambers, left half, to lead the team for 1913. "Hod" played half on the 1912 and is at present occupying the same position.

The first scrimmage of the year took place Monday night, and the showing of the varsity was surprisingly good for the initial trial. Brownell at half, E. Chambers at guard, and Cook at end were the stars of the mixup, while Finch and Mason remained on the side lines with slight ailments. Neither have serious hurts, but Wilson thought it best to take no chances until the men are in better shape.

The first practice game will be staged with Santa Monica High at Whittier next Saturday afternoon, and then the coaches will have a better line on the new material in order to pick a definite line-up. The game will at least give some idea of the real strength of the Poet eleven, and there will no doubt be a large crowd on hand to see them in action.

Angels Halt Wolves.

(Continued from First Page.)

around in the tenth, but failed to start anything that the Angels couldn't stop.

When the Angels came up for their last licks the lamp lighter was on the job and the thermometer in the press box was hovering around the zero box. At least, that's what some of the occupants opined.

Howard and Ellis were retired, the former on a drive to Young and the latter on a fly to Shinn. It began to look like curtains in more ways than one, when "Pep" Young gathered in Page's grounder and made a wild heave to first. Billy, determined to right every wrong that he had ever committed, made a daring theft of second.

Mike Wotell then came to the plate. Mike has been more or less a man of mystery this season. He has been seen about the park at times, but seemed to have no particular object in life. Now we know why Dillon carried him. Mike blazed forth with a single that cut the heart out of third base, scoring Page and dropping Sacramento back to third place. That one lick was worth a good season's salary. If Mike doesn't do another thing between now and October 25 he can't be accused of taking money under false pretenses.

Back to the first inning. Toser had an unpleasant five minutes at the start. Young sloughed his first ball to center for one base. Bill cut loose with a wild pitch, and Moran put "Pep" over with a hit to center. Shinn forced Moran, Metzger to Page. Billy overthrew first in an attempt to complete a double, Shinn taking second. Tennant and Van Buren hit the ball into the air with fatal results.

Young was out in the third on a grounder to Toser, and Wotell retired Moran with a great running catch near the right-field line. Shinn resorted to the bunt, and the ball hugged the line clear down to third, Metzger keeping his hands in his pockets in the firm belief that it would roll foul. Shinn stole second and Tennant sent him home with a riotous double past first. The "Deacon" was retired on a roller to Metzger.

Maggert tripled in the third with two down. This made Klawitter mad clean to the core, and he fanned Howard.

METZGER RINGLES.

The fourth found Ellis singling to right. Page sacrificed and "Rube" restrained himself at second while Wotell wafted to Moran. Metzger scored Ellis with a line single to left center. Jack Bliss ran out and nabbed Johnson's low foul half way between the plate and third. It was a humdinger of a catch—one of several made by Jack.

Arbogast opened the fifth with a double. Toser singled to center. Arbogast could have scored, but was held at third by Gregory, who adopted a policy over-stocked with conservatism. Moran's throw-in got by Klawitter and went to the stand. Arbogast started for the plate, but changed his mind and scrambled back to third. He finally got home while Kenworthy was retiring Howard on a difficult assist.

Things drifted along on this even basis until the seventh, when the Angels undertook to salt the game. Tozer doubled to the right-field bleachers with one down, and took third on Maggert's single to left. Howard popped to Kenworthy. Ellis here came up with both hands and one leg full of nourishment and clapped a triple to the bleachers, scoring Tozer and Maggert in one package.

Wolverton here kissed Klawitter farewell. Kinsella, who had been warming up intermittently or interminably, went in and Page was retired on a grounder to Young.

When the teams swung into the ninth, the Angels, two runs to the good, looked like a sure thing. Straightway, however, they began kicking the props out from under themselves. There was the rattle of seasoned ash as the Wolves threw a shower of bats out of the pit. This is a favorite trick of Wolverton's in times of pith and moment. Kenworthy hit viciously to Johnson. Ernie backed almost to the grass, hauled in the ball and then threw it so far from first base that his lordship did not stop short of third. Jack Lively, sent in to hit for Bliss, accomplished his purpose in part, his out, Johnson to Howard, scoring Kenworthy. Wolverton went in to pickle one for Kinsella and came near succeeding. Had not Ellis been playing out near Watts he never would have caught that fly. Young slipped an easy one down to Page and Billy did a little slipping on his own account. He fumbled the ball furiously, and "Pep" was safe as could be. Young stole second and Moran singled him home with the tieing run. Roy was flagged stealing.

You all know what happened in the tenth.

The score:

SACRAMENTO.

	AB.	R.	BH.	SH.	SB.	PO.	A.	E.
Young, ss	5	2	1	1	1	1	4	0
Moran, cf	4	0	2	1	0	1	0	0
Shinn, rf	5	1	2	1	1	4	0	0
Tennant, 1b	4	0	1	0	0	11	0	0
Van Buren, lf	3	0	0	0	0	2	0	0
Hallinan, 3b	3	0	0	2	1	1	2	0
Kenworthy, 2b	4	0	0	0	0	2	3	0
Bliss, c	1	0	0	0	0	5	0	0
Klawitter, p	2	0	0	0	0	0	2	0
Kinsella, p	1	0	0	0	0	0	0	0
Lively, x	1	0	0	0	0	0	0	0
Wolverton, xx	1	0	0	0	0	0	0	0
Cheek, c	0	0	0	0	0	0	0	0
Arellanes, p	0	0	0	0	0	0	0	0
Totals	37	4	9	4	*20	12	1	

*—Two out when winning run scored.
x—Batted for Bliss in ninth.
xx—Batted for Kinsella in ninth.

LOS ANGELES.

	AB.	R.	BH.	SH.	SB.	PO.	A.	E.
Maggert, cf	5	1	2	0	1	1	0	0
Howard, 1b	5	0	1	0	1	11	1	0
Ellis, lf	5	1	3	0	0	2	0	0
Page, 2b	4	0	1	1	1	4	3	0
Wotell, rf	4	1	1	1	1	2	0	0
Metzger, 3b	4	0	1	1	0	1	2	0
Johnson, ss	4	0	0	0	0	3	4	1
Arbogast, c	4	1	1	0	0	8	0	0
Toser, p	4	1	2	0	0	0	3	0
Totals	40	5	11	3	3	30	13	1

SCORE BY INNINGS.

Sacramento	1	0	1	0	0	0	0	2	0	—4
Base hits	2	1	2	1	0	0	1	0	1	—8
Los Angeles	0	0	0	1	0	0	0	0	1	—2
Base hits	0	1	2	2	1	0	0	1	1	—11

SUMMARY.

Hits made—Off Klawitter, 10 and 4 runs in 2 2-3 innings; off Kinsella, none and no runs in 1 1-3 innings.
Charge defeat to Arellanes.
Three-base hits—Maggert, Ellis.
Two-base hits—Tennant, Arbogast, Toser.
Sacrifice hits—Bliss, 2; Page.
Bases on balls—Off Toser, 3.
Struck out—By Klawitter, 3; by Toser, 2.
Wild pitch—Toser.
Time of game—2h. 10m.
Umpires—McCarthy and Reid.

Krohn Suitings—
A little more refined—more clever—than you'll find elsewhere in town.

Krohn Tailoring—
Perceptibly superior to the usual "high class."

Suits $30 to $60

EXCLUSIVE TAILORS
HENRY C. KROHN COMPANY
228 W. 5TH St. at Broadway

A New Havana
For the man who guards his health

If you like a fragrant cigar—Smoke Muriel.
If you like a mild cigar—Smoke Muriel.
If you like a fragrant mild cigar—Smoke Muriel.

Morning, afternoon, evening and between times—Smoke MURIEL

2 for 25c and 10c straight

MURIEL
The Mild Havana Blend
Emil Frank, Distributor, Los Angeles

Y.M.C.A. Teaches Trades Thoroughly
Twenty or more to choose from. Expert Mechanics in Charge. Model Equipments to use.
GET YOUR NAME ON THE MAILING LIST For Particulars.

WE ARE MAKING a special offer on a $4.00 set of teeth we know cannot be equaled for less than $12.00. We know it so well that we are willing to make you this proposition: Call for a sample of ANY dentistry $12.00 or over and we will duplicate it for $4.00 or refund you a $12.00 set free. YALE DENTISTS, 644 South Broadway, Third Floor, Farmers-Dentists

Dr. COLEGROVE, Dentist
452½ S. Broadway, Corner 5th, Over San Diego

San Diego
and return
$3
via Santa Fe
Sept. 25-26-27
Return Limit
Oct. 23, 1913
Santa Fe City Office
334 So. Spring St.
You may phone any time day or night
Phone Main 738, 60517
Santa Fe

Exquisite Baskets —Daintiness Supreme

THE truest expression of the housewife's taste comes from her choice of accessories in furnishing the home, the table.

And so the fancy basket, hanging or standing, the fern basket and the jardiniere have attained a place of prominence in the dainty part of home-decorations.

The exhibit of baskets now displayed on our Art Balcony will prove of valuable assistance in such selection.

Note the newly imported collection hand decorated in light or powdered gold and harmonizing shades of brown, also raised flower effects in bisque, some in natural colors.

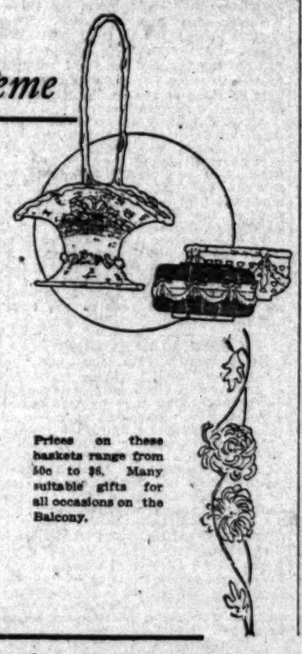

Prices on these baskets range from 50c to $6. Many suitable gifts for all occasions on the Balcony.

Parmelee-Dohrmann Company
Vollmer Gantzen Co.
CONSOLIDATED
436-444 South Broadway